LAST NIGHT'S SCORES:

Mona Shores	26	Lakeshore	22	Brandywine	8	Hartford	52	Bloomingdale	37	South Haven	31
Benton	6	Coloma	0	Cassopolis	6	New Buffalo	18	Martin	6	Three Rivers	18
Portage Northern	17	Edwardsburg	52	Bridgman	20	Marcellus	38	Parchment	44	Gull Lake	31
St. Joseph	7	River Valley	0	Galien	18	Decatur	0	Bangor	0	Paw Paw	6
Watervliet	14	Buchanan	24	Berrien Springs	30	Gobles	20	B. C. Lakeview	28	Saugatuck	28
Lake Mich. Catholic	6	Dowagiac	12	Eau Claire	6	Lawton	12	Niles	21	Hopkins	6

The Herald-Palladium

COMBINING The News-Palladium AND THE HERALD-PRESS

FINAL EDITION — 54 PAGES — 3 SECTIONS BENTON HARBOR — ST. JOSEPH, MICHIGAN SATURDAY, OCTOBER 23, 1976 15c

WEATHER

Rain tonight, ending Sunday morning. In the 30s tonight, the 40s Sunday.

Readings from Fri. noon to Sat. noon:

12 n.	34	3 a.m.	29
6 p.m.	40	6 a.m.	28
9 p.m.	37	9 a.m.	31
12 m.	29	12 n.	35

High, 40, at 6 p.m.; Low, 28, at 6 a.m.

PURNELL RETURNS: Chain binding David Purnell is released by Deputy Sheriff Owen Maier as Purnell returns to Berrien county jail Friday to await new trial for 1971 slaying of Janet Uland. Purnell was convicted and sentehced to life in prison but won reversal of conviction and new trial. (Staff photo)

TV Format Questioned By Judges

Debate Coaches Say Panel Against Ford

WASHINGTON (AP) — Five leading college debate coaches gave Jimmy Carter a slight debater's edge over President Ford in their final face-to-face confrontation. Several of them criticized the questioning.

The panel, which has judged all three debates for The Associated Press, had called Ford the winner of the first debate and put Carter on top in the second, both in split decisions.

In last night's debate, Prof. William Southworth of the University of Redlands (Calif.) picked Carter 23-22 on a scorecard that gives the candidate from one to five points in each of six categories: analysis, reasoning, evidence, organization, refutation and presentation.

Southworth found President Ford "constantly on the defensive."

He said this may have been a function of the questions asked by a panel of three reporters. "Some of the questions were far more damaging to President Ford," he said. "They implied the country was in a disaster, and Ford had to pick it up from there."

Prof. James Unger of Georgetown University said that "more than any other of the contests, this debate illustrated the key role of the questions in setting the entire tone of the exercise."

He found that "by and large, the questions (directed) at Ford were sharply worded and critical; on the other hand, questions to Carter were largely general and relatively simplistic."

Unger, who voted for Carter 24-22, said the event "exposes jsal danger in the entire process which asks personally involved reporters to serve as surrogate citizens."

Dr. Barbara O'Connor of California State University, Sacramento, who picked Carter 26-24, said it was "pretty obvious that (panelist Joseph) Kraft dislikes the President. The tone of questions showed it. We found the candidates debating the press instead of the candidates debating the candidates."

She said the questions were inferior to the previous debates.

Prof. Melissa Maxcy Wade of Emory University, Atlanta, who chose Carter 20-19, said seven of the 14 questions were "completely irrelevant to a decision as to who won or lost" because they established no differences between the candidates.

"This one had the least debating clash," she said.

Dr. Donn Parson of the University of Kansas scored the debate 25-24 for Carter and said he found the debate close "in part because they were being careful." He thought the debate had a tone, "if somewhat dull, at least more statesmanlike" than the previous two, and "certainly less acrimonious than the vice-presidential debate."

Unger saw the presentation as so low-key "that millions of viewers were probably hoping the sound would go off again; indeed, many may have felt that

(See back page, sec. 1, col. 5)

SEARS HONORS WHIRLPOOL: The St. Joseph Division of Whirlpool Corp. Friday received its seventh "Symbol of Excellence" award from Sears. The division supplies appliances to Sears and the award was for 1975 performance. Sears started the award in 1965 to recognize outstanding suppliers, and this year is presenting honors to 573 among its 12,000 merchandising sources. From left are Wes Caple, director of quality control for the St. Joseph division; Jerry Kening, Sears buyer for commercial products; and August Brogno, general manager of Whirlpool's St. Joseph division. (Staff photo)

Purnell In Berrien To Await New Trial

By SCOTT WILLIAMSON
Staff Writer

David Jordan Purnell, who won a reversal of his 1972 second degree murder conviction, was returned to the Berrien county jail from prison late Friday to await a new trial.

Purnell, 28, was again booked into the jail, as he was when first arrested in March, 1972, and lodged to await arraignment Monday in Berrien Circuit court.

Purnell was sentenced to life imprisonment in 1972 by Berrien Circuit Judge William S. White for the 1971 slaying of Janet Uland, of St. Joseph. But the Michigan Court of Appeals in September reversed the conviction on the basis of retroactively faulty instructions to the jury.

Assistant Berrien Prosecutor Sally Zack said Purnell will be arraigned before White on a charge of second degree murder and then await trial, which she said is tentatively set for the first two weeks after Thanksgiving.

Miss Zack noted that at the arraignment, Purnell can also request a court-appointed attorney or announce who his counsel will be, and he can also request that a bond be set.

Special Investigator Randy Arnt, of the prosecutor's office, said Purnell was transported from Marquette prison, where Purnell has been serving his sentence, to Jackson prison Thursday on a prison bus. Berrien sheriff's deputies Friday drove to Jackson and picked up Purnell for the trip back to Berrien county.

The appellate court opinion which reversed Purnell's conviction noted that the jury in the trial was not told to consider the possible verdict of "not guilty." At the time of the trial, a judge was not required to give such an instruction, but the higher courts have since ruled that jury instructions must include the not guilty choice and made application retroactive.

White had instructed the jury they could find Purnell guilty of first degree murder, second degree murder, manslaughter, or not guilty by reason of insanity. During the trial, Purnell admitted the slaying but the defense contended he was insane at the time.

He is accused of beating Miss Uland with a golf club in the basement of his Benton township apartment and then dumping her partially-clad body in a ditch off Thar road in Hagar township. Purnell was arrested nine months after the body was found, and lived in Stevensville immediately before his arrest. Purnell is a great grandson of "King" Benjamin Purnell, founder of the House of David, and his identity with "King Ben" played an important part in the presentation of his defense in the first trial.

Burglar On Bond Arrested Again

By LARRY MacINTYRE
Staff Writer

BUCHANAN — A Buchanan man awaiting sentencing in connection with a Sept. 30 break-in at the Brookwood country club, has been arrested again at the club by police responding to a reported break-in.

Berrien sheriff's deputies said yesterday officers arrested David A. Dewey, 18, of 3125 Chamberlain road, Buchanan, on charges of attempted breaking and entering.

Dewey had pleaded guilty two days earlier in Berrien Fifth District court to a reduced charge of conspiracy to enter without permission in connection with the Sept. 30 break-in. He was free on $2,500 bond awaiting sentencing, officers said.

In the latest arrest, officers said they went to the golf course club house about 9:30 p.m. Thursday after receiving a report from the owner, James O. Lewis, that he had apprehended a man attempting to remove the front door to gain entry. Officers said three pins were found removed from the door's hinges.

Lewis told officers he had remained inside the closed club house on Rynearson road because it had recently been hit by a rash of break-ins.

Warren Teachers Suddenly 'Stricken'

WARREN, Mich.(AP) — Some 1,200 Warren Consolidated Schools District teachers may face firing after calling in sick Friday, forcing cancellation of classes.

The district's 32,000 students got an unscheduled day off as most of their teachers called in to report they had doctor or dental appointments or wanted to take one of their free days off.

Robet Hayduk, president of the Warren Education Association, said no strike vote has been taken. He said teachers have been operating for several months without a contract.

Howard Chenoweth, assistant superintendent for employe relations, said the board of education is considering firing teachers who failed to show up.

Chenoweth conceded that the fact that most teachers called in sick instead of going on strike would make the school district's position difficult if it tries to fire them.

Hayduk charged the school board has failed to negotiate in good faith. He said the 1,430 union members have scheduled a strike vote Nov. 1.

School Supt. Arthur Woodhouse said the teacher sickness reports were made "for the purpose of exerting unlawful economic coercion on the school board."

A Latecomer

NEW YORK (AP) — ABC-TV sportscaster Howard Cosell says Sen. Thomas Eagleton is a johnny-come-lately to the ranks of Cosell critics.

Barbershop Quartet Show. St. Joe High, Oct. 30. Adv.

INDEX

SECTION ONE

Editorials ..... Page 2
Area Highlights ..... Page 3
Women's Section .... Pages 4-6
Church News ..... Page 5
Ann Landers ..... Page 6
Obituaries ..... Page 14

SECTION TWO

Sports ..... Pages 15-19
Building News ..... Page 22
Comics, TV, Radio ..... Page 23
Markets ..... Page 24
Weather Forecast ..... Page 24
Legals, Classified Ads .. Pages 25-30

SECTION THREE

Family Weekly ..... 24 Pages

Five Men Arrested On Robbery Charges

By RALPH LUTZ
Staff Writer

Five men have been arrested on single counts of armed robbery during police investigation into a wave of robberies at stores in the Twin City area.

Benton township police said three men were arrested in connection with the holdup Thursday at Rogers party store, Millburg, while a fourth was charged and arraigned later Friday in Fifth District court in connection with the holdup Wednesday at Angelo's party store, Benton Heights. The robberies were unrelated, police said.

State police at the Benton Harbor post arrested a fifth man in connection with the holdup last Sept. 27 at Mainville's Supplies, M-140 at Napier, Bainbridge township. This was reported unrelated to the party store holdups.

Booked on charges of armed robbery at Rogers party store were: John P. Connell, 20, of 535 Chimera court, St. Joseph; Paul Jeffery Wright, 20, Box 3, Eric street, Hagar Shores; and Anthony Lee Postelli, 22, of 2892 Territorial road, Benton township.

Postelli was identified by police as the son of Benton township Treasurer Joseph Postelli of the same address. Postelli, whose term is expiring, is not seeking re-election as treasurer. He was beaten in the August Democratic primary race for supervisor.

Arraigned Friday before Judge John T. Hammond on a charge of armed robbery of Angelo's was Donald Lee Thompson, 20, of 2456 Kurt, Benton Heights. Thompson demanded a preliminary examination and was lodged in Berrien county jail when he failed to post bond, set at $50,000.

State police said Larry Lynn Peek, 20, of 3347 Cleveland avenue, St. Joseph, was booked on a charge of armed robbery in connection with the Mainville's Supplies robbery. Between $350 and $500 was reported taken.

At Rogers party store, two men wearing nylon stocking masks held up Leila Masters, alone in the store, and escaped with $103, police said. Angelo's party store was robbed of nearly $1,200 by two men who also took about $135 from two employes and three customers. Police said a second man is being sought.

Township Det. Roger Peters and Patrolman Robert Shepherdson investigated the two party store holdups. They reported that about the time the Rogers store was being held up, a citizen reported a man sitting in a parked auto nearby. The man was questioned by an officer and identified as Connell. Followup investigations resulted in his arrest, along with arrests of Postelli and Wright. Police said a citizen tip also led to the arrest of Thompson.

State police said only that Peek was being sought following an investigation into the Mainville's Supplies store holdup.

Peek was arrested in Benton Harbor by Berrien metro narcotics officers and turned over to the state police post.

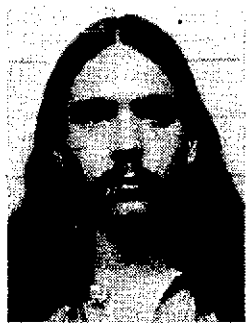

JOHN P. CONNELL

PAUL J. WRIGHT

LARRY L. PEEK

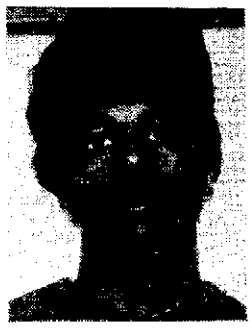

DONALD L. THOMPSON

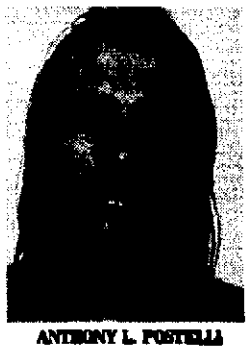

ANTHONY L. POSTELLI

FLOODS KILL ONE

LOS ANGELES (AP) — Thundershowers triggered flooding in the Los Angeles foothills that has killed at least one person.

But Johnny Cash Remembered

MUSKEGON, Mich. (AP) — At least one person remembered Will Carleton Day, and a pretty famous person at that. Country singer Johnny Cash dedicated a song to Carleton during a performance at Walker Arena, but the crowd thought he was joking. Thursday was Will Carleton Day in Michigan under an obscure 1919 state law, adopted seven years after the poet's death.

LAST NIGHT'S SCORES:

Mona Shores	26	Lakeshore	22	Brandywine	8	Hartford	52	Bloomingdale	37	South Haven	31
Benton	6	Coloma	0	Cassopolis	6	New Buffalo	18	Martin	6	Three Rivers	18
Portage Northern	17	Edwardsburg	52	Bridgman	20	Marcellus	38	Parchment	44	Gull Lake	31
St. Joseph	7	River Valley	0	Galien	18	Decatur	0	Bangor	0	Paw Paw	6
Watervliet	14	Buchanan	24	Berrien Springs	30	Gobles	20	B. C. Lakeview	28	Saugatuck	28
Lake Mich. Catholic	6	Dowagiac	12	Eau Claire	6	Lawton	12	Niles	21	Hopkins	6

The Herald-Palladium

COMBINING The News-Palladium AND THE HERALD-PRESS

FINAL EDITION — 54 PAGES — 3 SECTIONS BENTON HARBOR — ST. JOSEPH, MICHIGAN SATURDAY, OCTOBER 23, 1976 15c

WEATHER

Rain tonight, ending Sunday morning. In the 30s tonight, the 40s Sunday.

Readings from Fri. noon to Sat. noon:

12 n.	34	3 a.m.	29
6 p.m.	40	6 a.m.	28
9 p.m.	37	9 a.m.	31
12 m.	29	12 n.	35

High, 40, at 6 p.m.; Low, 28, at 6 a.m.

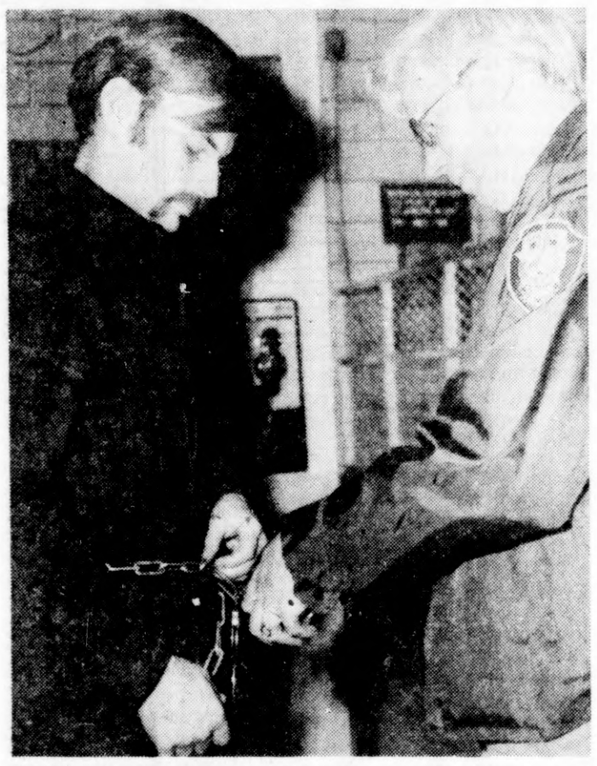

PURNELL RETURNS: Chain binding David Purnell is released by Deputy Sheriff Owen Maier as Purnell returns to Berrien county jail Friday to await new trial for 1971 slaying of Janet Uland. Purnell was convicted and sentenced to life in prison but won reversal of conviction and new trial. (Staff photo)

TV Format Questioned By Judges

Debate Coaches Say Panel Against Ford

WASHINGTON (AP) — Five leading college debate coaches gave Jimmy Carter a slight debater's edge over President Ford in their final face-to-face confrontation. Several of them criticized the questioning.

The panel, which has judged all three debates for The Associated Press, had called Ford the winner of the first debate and put Carter on top in the second, both in split decisions.

In last night's debate, Prof. William Southworth of the University of Redlands (Calif.) picked Carter 23-22 on a scorecard that gives the candidate from one to five points in each of six categories: analysis, reasoning, evidence, organization, refutation and presentation.

Southworth found President Ford "constantly on the defensive."

He said this may have been a function of the questions asked by a panel of three reporters. "Some of the questions were far more damaging to President Ford," he said. "They implied the country was in a disaster, and Ford had to pick it up from there."

Prof. James Unger of Georgetown University said that "more than any other of the contests, this debate illustrated the key role of the questions in setting the entire tone of the exercise."

He found that "by and large, the questions (directed) at Ford were sharply worded and critical; on the other hand, questions to Carter were largely general and relatively simplistic."

Unger, who voted for Carter 24-22, said the event "exposes jsal danger in the entire process which asks personally involved reporters to serve as surrogate citizens."

Dr. Barbara O'Connor of California State University, Sacramento, who picked Carter 26-24, said it was "pretty obvious that (panelist Joseph) Kraft dislikes the President. The tone of questions showed it. We found the candidates debating the press instead of the candidates debating the candidates."

She said the questions were inferior to the previous debates.

Prof. Melissa Maxcy Wade of Emory University, Atlanta, who chose Carter 20-19, said seven of the 14 questions were "completely irrelevant to a decision as to who won or lost" because they established no differences between the candidates.

"This one had the least debating clash," she said.

Dr. Donn Parson of the University of Kansas scored the debate 25-24 for Carter and said he found the debate close "in part because they were being careful." He thought the debate had a tone, "if somewhat dull, at least more statesmanlike" than the previous two, and "certainly less acrimonious than the vice-presidential debate."

Unger saw the presentation as so low-key "that millions of viewers were probably hoping the sound would go off again; indeed, many may have felt that

(See back page, sec. 1, col. 5)

SEARS HONORS WHIRLPOOL: The St. Joseph Division of Whirlpool Corp. Friday received its seventh "Symbol of Excellence" award from Sears. The division supplies appliances to Sears and the award was for 1975 performance. Sears started the award in 1965 to recognize outstanding suppliers, and this year is presenting honors to 573 among its 12,000 merchandising sources. From left are Wes Caple, director of quality control for the St. Joseph division; Jerry Kening, Sears buyer for commercial products; and August Brogno, general manager of Whirlpool's St. Joseph division. (Staff photo)

Purnell In Berrien To Await New Trial

By SCOTT WILLIAMSON
Staff Writer

David Jordan Purnell, who won a reversal of his 1972 second degree murder conviction, was returned to the Berrien county jail from prison late Friday to await a new trial.

Purnell, 28, was again booked into the jail, as he was when first arrested in March, 1972, and lodged to await arraignment Monday in Berrien Circuit court.

Purnell was sentenced to life imprisonment in 1972 by Berrien Circuit Judge William S. White for the 1971 slaying of Janet Uland, of St. Joseph. But the Michigan Court of Appeals in September reversed the conviction on the basis of retroactively faulty instructions to the jury.

Assistant Berrien Prosecutor Sally Zack said Purnell will be arraigned before White on a charge of second degree murder and then await trial, which she said is tentatively set for the first two weeks after Thanksgiving.

Miss Zack noted that at the arraignment, Purnell can also request a court-appointed attorney or announce who his counsel will be, and he can also request that a bond be set.

Special Investigator Randy Arnt, of the prosecutor's office, said Purnell was transported from Marquette prison, where Purnell has been serving his sentence, to Jackson prison Thursday on a prison bus. Berrien sheriff's deputies Friday drove to Jackson and picked up Purnell for the trip back to Berrien county.

The appellate court opinion which reversed Purnell's conviction noted that the jury in the trial was not told to consider the possible verdict of "not guilty." At the time of the trial, a judge was not required to give such an instruction, but the higher courts have since ruled that jury instructions must include the not guilty choice and made application retroactive.

White had instructed the jury they could find Purnell guilty of first degree murder, second degree murder, manslaughter, or not guilty by reason of insanity. During the trial, Purnell admitted the slaying but the defense contended he was insane at the time.

He is accused of beating Miss Uland with a golf club in the basement of his Benton township apartment and then dumping her partially-clad body in a ditch off Thar road in Hagar township. Purnell was arrested nine months after the body was found, and lived in Stevensville immediately before his arrest. Purnell is a great grandson of "King" Benjamin Purnell, founder of the House of David, and his identity with "King Ben" played an important part in the presentation of his defense in the first trial.

Burglar On Bond Arrested Again

By LARRY MacINTYRE
Staff Writer

BUCHANAN — A Buchanan man awaiting sentencing in connection with a Sept. 30 break-in at the Brookwood country club, has been arrested again at the club by police responding to a reported break-in.

Berrien sheriff's deputies said yesterday officers arrested David A. Dewey, 18, of 3125 Chamberlain road, Buchanan, on charges of attempted breaking and entering.

Dewey had pleaded guilty two days earlier in Berrien Fifth District court to a reduced charge of conspiracy to enter without permission in connection with the Sept. 30 break-in. He was free on $2,500 bond awaiting sentencing, officers said.

In the latest arrest, officers said they went to the golf course club house about 9:30 p.m. Thursday after receiving a report from the owner, James O. Lewis, that he had apprehended a man attempting to remove the front door to gain entry. Officers said three pins were found removed from the door's hinges.

Lewis told officers he had remained inside the closed club house on Rynearson road because it had recently been hit by a rash of break-ins.

Warren Teachers Suddenly 'Stricken'

WARREN, Mich.(AP) — Some 1,200 Warren Consolidated Schools District teachers may face firing after calling in sick Friday, forcing cancellation of classes.

The district's 32,000 students got an unscheduled day off as most of their teachers called in to report they had doctor or dental appointments or wanted to take one of their free days off.

Robet Hayduk, president of the Warren Education Association, said no strike vote has been taken. He said teachers have been operating for several months without a contract.

Howard Chenoweth, assistant superintendent for employe relations, said the board of education is considering firing teachers who failed to show up.

Chenoweth conceded that the fact that most teachers called in sick instead of going on strike would make the school district's position difficult if it tries to fire them.

Hayduk charged the school board has failed to negotiate in good faith. He said the 1,430 union members have scheduled a strike vote Nov. 1.

School Supt. Arthur Woodhouse said the teacher sickness reports were made "for the purpose of exerting unlawful economic coercion on the school board."

A Latecomer

NEW YORK (AP) — ABC-TV sportscaster Howard Cosell says Sen. Thomas Eagleton is a johnny-come-lately to the ranks of Cosell critics.

Barbershop Quartet Show. St. Joe High, Oct. 30. Adv.

INDEX

SECTION ONE

Editorials ..... Page 2
Area Highlights ..... Page 3
Women's Section .... Pages 4-6
Church News ..... Page 5
Ann Landers ..... Page 6
Obituaries ..... Page 14

SECTION TWO

Sports ..... Pages 15-19
Building News ..... Page 22
Comics, TV, Radio ..... Page 23
Markets ..... Page 24
Weather Forecast ..... Page 24
Legals, Classified Ads .. Pages 25-29

SECTION THREE

Family Weekly ..... 24 Pages

Five Men Arrested On Robbery Charges

By RALPH LUTZ
Staff Writer

Five men have been arrested on single counts of armed robbery during police investigation into a wave of robberies at stores in the Twin City area.

Benton township police said three men were arrested in connection with the holdup Thursday at Rogers party store, Millburg, while a fourth was charged and arraigned later Friday in Fifth District court in connection with the holdup Wednesday at Angelo's party store, Benton Heights. The robberies were unrelated, police said.

State police at the Benton Harbor post arrested a fifth man in connection with the holdup last Sept. 27 at Mainville's Supplies, M-140 at Napier, Bainbridge township. This was reported unrelated to the party store holdups.

Booked on charges of armed robbery at Rogers party store were: John P. Connell, 20, of 535 Chimera court, St. Joseph; Paul Jeffery Wright, 20, Box 3, Erie street, Hagar Shores; and Anthony Lee Postelli, 22, of 2892 Territorial road, Benton township.

Postelli was identified by police as the son of Benton township Treasurer Joseph Postelli of the same address. Postelli, whose term is expiring, is not seeking re-election as treasurer. He was beaten in the August Democratic primary race for supervisor.

Arraigned Friday before Judge John T. Hammond on a charge of armed robbery of Angelo's was Donald Lee Thompson, 20, of 2456 Kurt, Benton Heights. Thompson demanded a preliminary examination and was lodged in Berrien county jail when he failed to post bond, set at $50,000.

State police said Larry Lynn Peek, 20, of 3347 Cleveland avenue, St. Joseph, was booked on a charge of armed robbery in connection with the Mainville's Supplies robbery. Between $350 and $500 was reported taken.

At Rogers party store, two men wearing nylon stocking masks held up Leila Masters, alone in the store, and escaped with $103, police said. Angelo's party store was robbed of nearly $1,200 by two men who also took about $135 from two employes and three customers. Police said a second man is being sought.

Township Det. Roger Peters and Patrolman Robert Shepherdson investigated the two party store holdups. They reported that about the time the Rogers store was being held up, a citizen reported a man sitting in a parked auto nearby. The man was questioned by an officer and identified as Connell. Followup investigations resulted in his arrest, along with arrests of Postelli and Wright. Police said a citizen tip also led to the arrest of Thompson.

State police said only that Peek was being sought following an investigation into the Mainville's Supplies store holdup.

Peek was arrested in Benton Harbor by Berrien metro narcotics officers and turned over to the state police post.

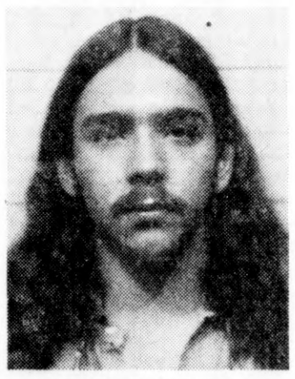

JOHN P. CONNELL

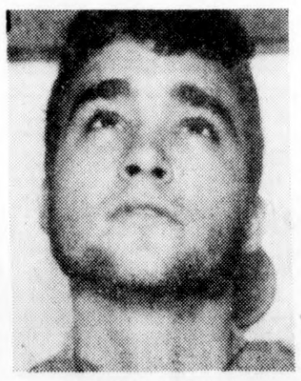

PAUL J. WRIGHT

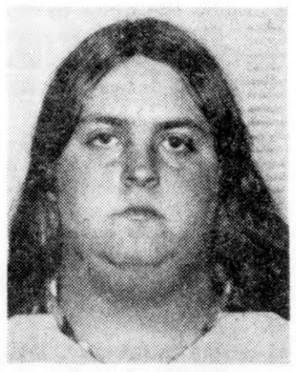

LARRY L. PEEK

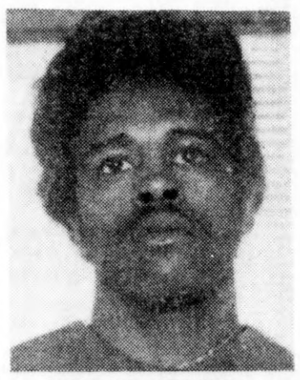

DONALD L. THOMPSON

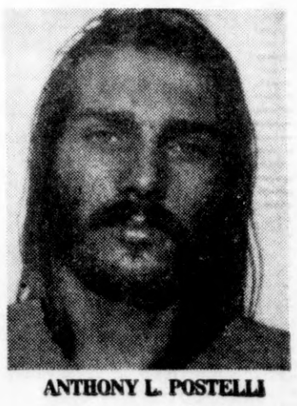

ANTHONY L. POSTELLI

FLOODS KILL ONE

LOS ANGELES (AP) — Thundershowers triggered flooding in the Los Angeles foothills that has killed at least one person.

But Johnny Cash Remembered

MUSKEGON, Mich. (AP) — At least one person remembered Will Carleton Day, and a pretty famous person at that. Country singer Johnny Cash dedicated a song to Carleton during a performance at Walker Arena, but the crowd thought he was joking. Thursday was Will Carleton Day in Michigan under an obscure 1919 state law, adopted seven years after the poet's death.

The Herald-Palladium

EDITORIAL PAGE

Editor And Publisher, W. J. Banyon

Managing Editor, Bert Lindenfeld

Were it left to me to decide whether we should have government without newspapers or newspapers without government, I should not hesitate to prefer the latter. – Thomas Jefferson.

Debate Proves Only That Panelists Were Biased

Five leading college debate coaches voted that Gerald Ford lost last night's final presidential debate by a slight margin.

The question is — to whom?

It was President Ford not only against Jimmy Carter but against the trio of panelists who questioned the two candidates.

Ford had to field damaging mini-speeches indicting various aspects of his administration. Every one of the three panelists at one time or another contested his answers, some times vitriolically.

Carter, on the other hand, received friendly questions and admiring glances, obviously designed to give him a chance to propound his social philosophy to the best advantage.

Not once was any of his statements of purported fact questioned. Not once was the former Georgia governor questioned about possible idiosyncracies in his political record or public statements.

The bias against Ford was succinctly illustrated when, arguing with the President, Columnist Joseph Kraft described Ford's record on unemployment as "rotten."

This is not the narrowly partisan point of view of a Republican newspaper in President Ford's home state. The college debate judges agreed, at least three of them outspokenly.

Prof. James Unger of Georgetown University said that "more than any other of the contests, this debate illustrated the key role of the questions in setting the entire tone of the exercise." He found that "by and large, the questions directed at Ford were sharply worded and critical; on the other hand, questions to Carter were largely general and relatively simplistic."

Dr. Barbara O'Connor of California State University, Sacramento, who picked Carter, 26-24, said it was "pretty obvious that panelist Joseph Kraft dislikes the President The tone of questions showed it. We found the candidates debating the press instead of the candidates debating the candidates."

A third judge, Prof. William Southworth of the University of Redlands (California), found the panelists' questions put Ford "constantly on the defensive." He said "Some of the questions were far more damaging to President Ford. They implied the country was in a disaster, and Ford had to pick it up from there."

Interestingly, Barbara Walters—the lady anchor person who often is herself the subject of controversy—did a splendid job in moderating the debate. She was fair and unpretentious. But the obviously biased male panelists—Kraft, Robert Maynard of the Washington Post and Jack Nelson of the Los Angeles Times—did a disservice to the news profession.

The League of Women Voters produced two prior presidential debates and one vice presidential debate that, even if monotonous, were fair. The League thereby established its sincerity in trying to be even-handed. It can't be blamed because three news flacks betrayed the League's trust.

Aside from being an unfair exercise, did the final debate accomplish much?

Very likely not.

Dr. Donn Parson of the University of Kansas, who scored the debate 25 to 24 for Carter, found it "somewhat dull."

Debate Judge Unger, who picked Carter as the winner by 24 to 22, warned that the "event exposes a real danger in the entire process which asks personally involved reporters to serve as surrogate citizens." Other than illustrating this lesson, the debate offered little enlightenment, he felt.

He saw the presentation so uninteresting "that millions of viewers were probably hoping the sound would go off again; indeed, many may have felt that it already had."

Next time around, let the candidates get directly at each other with no Mr. In-Betweens. That'll keep the 1980 TV audiences awake and cheering.

Russians Hear A Polish Story

Totalitarian regimes are not immune from uprisings of their citizens, as Poland has given ample demonstration in the last several months. Something of a crisis of leadership now afflicts that Soviet satellite — a direct result of the food riots of last June.

At that time the Gierek regime tried to bring some order to its economic chaos by announcing huge increases in food prices. The audacity of the increases — 69 per cent in the case of meat prices — brought the Poles to their feet and the streets of Warsaw and other cities rocked with riots.

Within hours the government rescinded the price increases. The protests subsided. A few weeks ago it was announced more moderate price increases would be imposed. Now those have been withdrawn as well, with assurances that no increases in food prices would be considered for two years.

Again the Poles have demonstrated that the price of potatoes is more important than the presence of tens of thousands of Soviet troops.

Words To Be Etched In Washington Marble

Somewhere on the marble, stone and steel edifices which house the federal government ought to be etched these words:

"No one, anywhere, knows exactly how many federal programs there are, and the executive branch does not have enough information to allow it to compare one program with another in order to find out whether overlap, duplication and lack of coordination exist, or to unify and streamline its operations."

Those words were not contained in a recent study of the federal structure; they were part of a report compiled by a congressional study on aid programs a decade ago. That they are as true today as then, despite hundreds of major and minor investigations of the inefficiencies and duplication of federal agencies and programs, demonstrates the intransigence to change by the bureaucracy

More than two decades have passed since the last Hoover commission made its recommendations on reorganizing the executive branch, and federal spending has doubled and redoubled since then.

At the time of the earlier study quoted above, 470 education programs were uncovered in 20 agencies and departments. 112 assistance to the poor programs in nine agencies and 72 economic and business development programs within 10 departments and agencies.

If that was the chaotic score then, imagine what it must look like now.

The Herald-Palladium

(A daily newspaper published regularly except Sundays and certain holidays at Michigan and Oak Sts., Benton Harbor, Michigan, 49022, being the consolidation of The Herald-Press and The News-Palladium.)

Entered for second class postage at Benton Harbor and St. Joseph, Michigan.

Volume 91, Number 250

Member of The Associated Press and the Audit Bureau of Circulations.

The Associated Press is entitled exclusively to the use for publication of all local news printed in this newspaper as well as all AP dispatches.

Telephones:
Benton Harbor, 616/925-9022
St. Joseph, 616/983-2531

Subscription Rates:
All Carrier Service ..... 75c per week.
Motor Route Service .... $3.75 per month.

Mail in Berrien, Cass, Allegan and Van Buren Counties:
One Year $45.00
Six Months 26.50
Three Months 14.00

All Other Mail:
One Year $54.00
Six Months 31.00
Three Months 18.50
One Month 7.00

All mail subscriptions payable in advance.

Mail orders not accepted where carrier service is available.

Your Loudest Voice—Use It!

Hospital Workers Back Yes Vote At South Haven

Editor's Mailbag

Editor,

As the Nov. 2 election date draws nearer, it is to the best interest of the voting public that the election issues be fully explained so that the issue can be decided by the needs of the public. We members of the Employees Personnel Committee, representing the hospital personnel, feel the hospital millage needs passage for many far-reaching reasons. The new building plans would help solve many of the problems that exist in the field of medicine for this area. They are as follows:

1. South Haven needs an efficient, larger, and updated emergency room to respond to the crying demand of emergency care in this area. Emergency room visits have increased heavily in the last few years. Our present emergency room is much too small to handle its present demand. With the increasing popularity of South Haven as a vacationing and recreation area, fast and efficient emergency room care is needed. This cannot be handled with the present building limitations.

2. South Haven needs to attract more physicians to this area. Our hospital serves many of the surrounding communities, many who will also be voting on the millage proposal. Many of us in the community know what the feeling is like driving to Kalamazoo, Holland, or Benton Harbor to visit a specialist. Our hospital could attract some of these specialists and more physicians to this area with an updating of our facilities.

3. The community also needs to adjust to the change medicine has made in the past few years. Outpatient services has grown at an astonishing rate that now taxes the present building design beyond belief. Laboratory, X-ray, physical therapy, and respiratory therapy services have all outgrown their present room size limitations. With the new building plans, these departments will have larger and remodeled areas that will increase their effectiveness and help the community which has put the demand there.

4. The community also demands a remodeled inpatient care area that allows a greater choice in room accommodations. More convenience will be given to the patient with the remodeling. Also the adding of more bathrooms, air conditioning, and better lighting would make a hospital stay more enjoyable as planned in the remodeling.

We, the workers at South Haven Community hospital, know what services the public needs most. The renovation and addition, we feel, will serve to the best interest of the public. In these days we understand the need to guard our tax dollars from extravagant government spending. The hospital tax dollars in this case, however, will be serving the best need of the community in a way which will benefit the people. To have the workers at the hospital help you, you can help yourself with a yes vote.

South Haven
Hospital Employees
Personnel Relationship Committee
Don Kaczmarek
Phyllis Smith
Marguerite Davis
Annie Starks
Barbara Beacham
Clara Singer
Virginia Allison
LaDonne Minga

PROPOSAL C WILL PUT LID ON TAXES

Editor,

For years now, Michigan groups have tried to lobby for lower taxes, to get limiting laws passed, to petition the Legislature, to get big memberships behind letter-writing campaigns. And Michigan taxes have kept right on going up. And they will continue higher and higher, more and more unless we put on a lid!

Proposal "C" is that lid. This proposed Tax Limitation Amendment to the Michigan Constition will limit the state government taxing and spending ability to no more than 8.3 percent of the total personal income in Michigan. The amendment puts a firm, but flexible, limit on future growth of State spending by tying it more closely to the ability and the desire of taxpayers to support it.

Bureaucrats, welfare programers and some politicians are terrified by the thought that they, too, should have to live within a budget — that their income and spending schemes would no longer be covered by a blank check written against your future income.

You'll hear frantic claims that Proposal "C" will shift taxes to the local level and force property taxes up. It won't. Because the state can't give any less to local government than it is giving now. Actually, Proposal "C" will stop the trend of the state sharing less and less with local units — and help hold property taxes down.

You'll hear pleas that Proposal "C" will keep the state from taking over some education costs that are now paid for locally. Just plain not so. All Proposal "C" says is that you would get a chance to

(See page 20, column 1)

Do You REMEMBER?

— 10 Years Ago —

Eau Claire — Vicki Vance and Jerry Ertman Friday evening were crowned king and queen of the Eau Claire high school homecoming festival. The crowning took place during the half of Eau Claire's football game with Galien, a game Eau Claire won, 27-0.

— 25 Years Ago —

The Benton Harbor city commission last night approved plats of two new subdivisions. The first approved is Russell park in Fair Plain. It is located 190 feet south of Hoover avenue. It runs from Colfax avenue west to Commonwealth road, one block east of Fair Plain avenue. The second is located at the southwest corner of Empire and Crystal avenues. Known as the Alti-Crystal-Empire subdivision, it runs in a north and south line 960 feet along Crystal.

— 50 Years Ago —

So popular have become the tabernacle meetings of the First Christian church already, even before the new building is dedicated, that evening services, in accordance with many requests, will be held for awhile in the "Billy" Sunday structure built on Division street just back of the Benton Harbor church, the pastor, Rev. R.C. Jarman, said today.

The quantity of grapes diminished somewhat on yesterday's market, according to brokers, and the season's decline is believed to have started. Grapes sold for 30 cents a jumbo yesterday, but table grapes rose one cent and are now selling for 15 cents. Last night's boat shipments were good.

— 75 Years Ago —

The bridge over the Morrison channel, St. Joseph, is closed to the public today for the first time in many years. Workmen have begun to make arrangements to place the bridge on a swing so that it can be opened to allow the passage of dredges and scows up the channel to the site of the new shipyards. As soon as the bridge swings, the work of excavating for the dry dock and ship yard will begin. The dredging operations will occupy thirty days.

Frank Potts, formerly of Decatur, Mich., who moved to Benton Harbor with his family some time ago, today purchased Peter Tonnelier's interest in the Battlement drug company of Benton Harbor. The firm is now composed of Al H. Wiggins and Mr. Potts, two very popular young men with good business ability. Many improvements will be made in the store which is even now one of the finest in Southwestern Michigan.

Berry's World

"Furthermore, we should CONTINUE to search for life on Mars. Who knows? If there is any — maybe we can TAX it!"

Roy Cromley

Legal Gambling: Is It Answer?

WASHINGTON — Men studying the problem of illegal gambling in this country estimate the total conservatively at more than $50 billion. Jimmy the Greek says $100 billion. Other claims run higher.

Though no one knows, there are estimates the gross income organized crime takes from illegal gambling runs around 20 to 25 per cent of the total before expenses, or some $10 billion to $12.5 billion out of the $50 billion figure. Net is much lower of course. For expenses are heavy.

Expenses include payoffs. No one knows how much these add up to. But it may be reasonable to guess that $2 billion to $3 billion of the $10 billion to $12.5 billion gross income is available for corrupting city, county and state officials, police and anyone else handy.

This guess includes only bribes from illegal gambling. Additional bribery money is available from the profits of prostitution, loan sharking, white collar crime and an assortment of other unlawful activities.

In some offices in some cities the situation is not unlike that in a foreign country in which I was once assigned. A young man I interviewed explained that he had wanted, since childhood, to enter the Ministry of Foreign Affairs. He didn't, he said, because once there he'd be forced to participate in the graft. If he entered and refused, he would be ostracized. He would receive no worthwhile assignments. Finally, things would be rigged and he'd be set up as a pigeon in a fake case. They wouldn't be able to tolerate him on the job for fear that, sooner or later, he'd blow the whistle on the lot of them.

It has not escaped attention here that in some American cities honest policemen have had equally rocky roads to cross.

The wonder then is not that so many politicians, bureaucrats and policemen are corrupt. The wonder rather is that so many remain honest despite the temptations regularly offered and the pressures roughly applied.

For it is my impression, in years of watching the bureaucracy — local, state and national — that most officials and most police in most cities and states are honest. But the minority who are corrupt can do a great deal of damage — to our safety, to our individual rights and to our pocketbooks. For bribery to permit illegal gambling does not stop there, as everyone knows. It reaches even to juries and to judges for all types of crime.

Laying out the problem is simple. The solution is more difficult.

We are not successful in enforcement. Take one major state as an example. In five years, 20,000 gambling operators were arrested. One hundred were convicted. Ten went to jail. It is believed most of those convicted and jailed were minor "sidewalk" operators.

As a result, there is a movement afoot to legalize gambling, or some gambling. Surveys by the Commission on the Review of the National Policy Toward Gambling, set up by the 91st Congress, suggest that close to two Americans out of three gamble legally or illegally at least once in any given year. And that 80 per cent of Americans (the figure seems high) favor legalizing one form of gambling or another.

But those figures are misleading. There is a great difference of opinion, even among those who favor more legal gambling, as to what types of gambling they'd make legal and which they'd frown upon. The state-run gambling thus far voted has been the subject of a great deal of criticism.

In my experience, wide open towns have not been conducive to normal family life and the raising of children.

Jeffrey Hart

It's Skunk Hour In Carter Camp

In a mood of extreme gloom, Robert Lowell, the foremost living American poet, once wrote a famous poem called "Skunk Hour," about "skunks, that search in the moonlight for a bite to eat." In this poem, the skunk-covered landscape corresponds to the poet's feeling that things are about as bad as they can be.

President Gerald Ford's campaign is bad enough, but Jimmy Carter's is turning into a real skunk hour.

During the second debate, Ford's inept remark about East Europe handed Carter a big, if undeserved, opening. With a few amazing sentences, Ford managed to resurrect his Bozo the Clown image. Carter himself had made plenty of blunders of his own, durng the debate, but this was a big one, and an obvious bonanza for the floundering Carter campaign.

Canny Democratic chairman Bob Strauss wisely advised Carter to shut up and reap the dividends. Ford's blunder spoke for itself.

Instead, the inept Carter chose to launch an overkill attack on Ford full of obvious and vicious innuendo, thus diverting attention from Ford's ineptitude to his own. Carter's absurd overkill now amounts to a resumption of the blunder-a-day show Carter was running prior to the debates.

Recall, just for the record, Carter's amazing performance between Labor Day and the first debate. We had the sex flap and the LBJ insults in Playboy and the grotesque interview with Norman Mailer in the Times Sunday Magazine; we had Carter's absurd remarks about raising all taxes above the "median" income, his comments regarding FBI Director Clarence Kelley and his gratuitous insult to Kelley's fiancee. We had his too little noticed remark in Miami to the effect that Israel represents the fulfillment of Biblical prophecy — this providing a startling new foundation for U.S. foreign policy, i.e., The Book of Revelations.

However, even as Carter had himself on the ropes and was preparing to knock himself out, Ford came to the rescue with his Polish joke. But instead of responding with a cool display of control and competence, Carter has gone straight off the reservation.

With a kind of feral viciousness, Carter accused Ford of being "brainwashed" on East Europe — this straining to link him with the hapless George Romney of 1968.

In response to illegal leaked Ford IRS returns, Carter demanded that the president tell "the truth, the whole truth, and nothing but the truth" — this deliberately chosen language suggesting that Ford is a defendant in some sort of criminal proceeding.

The assorted questions raised by the personality and character of Jimmy Carter were temporarily obscured by Ford's gaffe, but the Carter campaign has now returned to its customary stunning incompetence.

In Lowell's phrase, skunk hour. Perhaps both of these candidates ought to step aside and let John Connally be president. Maybe we should even dust off Richard Nixon and begin all over again.

The Herald-Palladium

EDITORIAL PAGE

Editor And Publisher, W. J. Banyon

Managing Editor, Bert Lindenfeld

Were it left to me to decide whether we should have government without newspapers or newspapers without government, I should not hesitate to prefer the latter. – Thomas Jefferson.

Debate Proves Only That Panelists Were Biased

Five leading college debate coaches voted that Gerald Ford lost last night's final presidential debate by a slight margin.

The question is — to whom?

It was President Ford not only against Jimmy Carter but against the trio of panelists who questioned the two candidates.

Ford had to field damaging mini-speeches indicting various aspects of his administration. Every one of the three panelists at one time or another contested his answers, some times vitriolically.

Carter, on the other hand, received friendly questions and admiring glances, obviously designed to give him a chance to propound his social philosophy to the best advantage.

Not once was any of his statements of purported fact questioned. Not once was the former Georgia governor questioned about possible idiosyncracies in his political record or public statements.

The bias against Ford was succinctly illustrated when, arguing with the President, Columnist Joseph Kraft described Ford's record on unemployment as "rotten."

This is not the narrowly partisan point of view of a Republican newspaper in President Ford's home state. The college debate judges agreed, at least three of them outspokenly.

Prof. James Unger of Georgetown University said that "more than any other of the contests, this debate illustrated the key role of the questions in setting the entire tone of the exercise." He found that "by and large, the questions directed at Ford were sharply worded and critical; on the other hand, questions to Carter were largely general and relatively simplistic."

Dr. Barbara O'Connor of California State University, Sacramento, who picked Carter, 26-24, said it was "pretty obvious that panelist Joseph Kraft dislikes the President The tone of questions showed it. We found the candidates debating the press instead of the candidates debating the candidates."

A third judge, Prof. William Southworth of the University of Redlands (California), found the panelists' questions put Ford "constantly on the defensive." He said "Some of the questions were far more damaging to President Ford. They implied the country was in a disaster, and Ford had to pick it up from there."

Interestingly, Barbara Walters—the lady anchor person who often is herself the subject of controversy—did a splendid job in moderating the debate. She was fair and unpretentious. But the obviously biased male panelists—Kraft, Robert Maynard of the Washington Post and Jack Nelson of the Los Angeles Times—did a disservice to the news profession.

The League of Women Voters produced two prior presidential debates and one vice presidential debate that, even if monotonous, were fair. The League thereby established its sincerity in trying to be even-handed. It can't be blamed because three news flacks betrayed the League's trust.

Aside from being an unfair exercise, did the final debate accomplish much?

Very likely not.

Dr. Donn Parson of the University of Kansas, who scored the debate 25 to 24 for Carter, found it "somewhat dull."

Debate Judge Unger, who picked Carter as the winner by 24 to 22, warned that the "event exposes a real danger in the entire process which asks personally involved reporters to serve as surrogate citizens." Other than illustrating this lesson, the debate offered little enlightenment, he felt.

He saw the presentation so uninteresting "that millions of viewers were probably hoping the sound would go off again; indeed, many may have felt that it already had."

Next time around, let the candidates get directly at each other with no Mr. In-Betweens. That'll keep the 1980 TV audiences awake and cheering.

Russians Hear A Polish Story

Totalitarian regimes are not immune from uprisings of their citizens, as Poland has given ample demonstration in the last several months. Something of a crisis of leadership now afflicts that Soviet satellite — a direct result of the food riots of last June.

At that time the Gierek regime tried to bring some order to its economic chaos by announcing huge increases in food prices. The audacity of the increases — 69 per cent in the case of meat prices — brought the Poles to their feet and the streets of Warsaw and other cities rocked with riots.

Within hours the government rescinded the price increases. The protests subsided. A few weeks ago it was announced more moderate price increases would be imposed. Now those have been withdrawn as well, with assurances that no increases in food prices would be considered for two years.

Again the Poles have demonstrated that the price of potatoes is more important than the presence of tens of thousands of Soviet troops.

Words To Be Etched In Washington Marble

Somewhere on the marble, stone and steel edifices which house the federal government ought to be etched these words:

"No one, anywhere, knows exactly how many federal programs there are, and the executive branch does not have enough information to allow it to compare one program with another in order to find out whether overlap, duplication and lack of coordination exist, or to unify and streamline its operations."

Those words were not contained in a recent study of the federal structure; they were part of a report compiled by a congressional study on aid programs a decade ago. That they are as true today as then, despite hundreds of major and minor investigations of the inefficiencies and duplication of federal agencies and programs, demonstrates the intransigence to change by the bureaucracy

More than two decades have passed since the last Hoover commission made its recommendations on reorganizing the executive branch, and federal spending has doubled and redoubled since then.

At the time of the earlier study quoted above, 470 education programs were uncovered in 20 agencies and departments. 112 assistance to the poor programs in nine agencies and 72 economic and business development programs within 10 departments and agencies.

If that was the chaotic score then, imagine what it must look like now.

The Herald-Palladium

(A daily newspaper published regularly except Sundays and certain holidays at Michigan and Oak Sts., Benton Harbor, Michigan, 49022, being the consolidation of The Herald-Press and The News-Palladium.)

Entered for second class postage at Benton Harbor and St. Joseph, Michigan.

Volume 91, Number 250

Member of The Associated Press and the Audit Bureau of Circulations.

The Associated Press is entitled exclusively to the use for publication of all local news printed in this newspaper as well as all AP dispatches.

Telephones:
Benton Harbor, 616/925-0022
St. Joseph, 616/983-2531

Subscription Rates:
All Carrier Service ..... 75c per week.
Motor Route Service .... $3.75 per month.

Mail in Berrien, Cass, Allegan and Van Buren Counties:
One Year $45.00
Six Months 26.50
Three Months 14.00

All Other Mail:
One Year $54.00
Six Months 31.00
Three Months 18.50
One Month 7.00

All mail subscriptions payable in advance.

Mail orders not accepted where carrier service is available.

Your Loudest Voice --- Use It!

Hospital Workers Back Yes Vote At South Haven

Editor,

As the Nov. 2 election date draws nearer, it is to the best interest of the voting public that the election issues be fully explained so that the issue can be decided by the needs of the public. We members of the Employees Personnel Committee, representing the hospital personnel, feel the hospital millage needs passage for many far-reaching reasons. The new building plans would help solve many of the problems that exist in the field of medicine for this area. They are as follows:

1. South Haven needs an efficient, larger, and updated emergency room to respond to the crying demand of emergency care in this area. Emergency room visits have increased heavily in the last few years. Our present emergency room is much too small to handle its present demand. With the increasing popularity of South Haven as a vacationing and recreation area, fast and efficient emergency room care is needed. This cannot be handled with the present building limitations.

2. South Haven needs to attract more physicians to this area. Our hospital serves many of the surrounding communities, many who will also be voting on the millage proposal. Many of us in the community know what the feeling is like driving to Kalamazoo, Holland, or Benton Harbor to visit a specialist. Our hospital could attract some of these specialists and more physicians to this area with an updating of our facilities.

3. The community also needs to adjust to the change medicine has made in the past few years. Outpatient services has grown at an astonishing rate that now taxes the present building design beyond belief. Laboratory, X-ray, physical therapy, and respiratory therapy services have all outgrown their present room size limitations. With the new building plans, these departments will have larger and remodeled areas that will increase their effectiveness and help the community which has put the demand there.

4. The community also demands a remodeled inpatient care area that allows a greater choice in room accommodations. More convenience will be given to the patient with the remodeling. Also the adding of more bathrooms, air conditioning, and better lighting would make a hospital stay more enjoyable as planned in the remodeling.

We, the workers at South Haven Community hospital, know what services the public needs most. The renovation and addition, we fell, will serve to the best interest of the public. In these days we understand the need to guard our tax dollars from extravagant government spending. The hospital tax dollars in this case, however, will be serving the best need of the community in a way which will benefit the people. To have the workers at the hospital help you, you can help yourself with a yes vote.

South Haven
Hospital Employees
Personnel Relationship Committee
Don Kaczmarek
Phyllis Smith
Marguerite Davis
Annie Starks
Barbara Beacham
Clara Singer
Virginia Allison
LaDonne Mingo

Editor's Mailbag

PROPOSAL C WILL PUT LID ON TAXES

Editor,

For years now, Michigan groups have tried to lobby for lower taxes, to get limiting laws passed, to petition the Legislature, to get big memberships behind letter-writing campaigns. And Michigan taxes have kept right on going up. And they will continue higher and higher, more and more unless we put on a lid!

Proposal "C" is that lid. This proposed Tax Limitation Amendment to the Michigan Constition will limit the state government taxing and spending ability to no more than 8.3 percent of the total personal income in Michigan. The amendment puts a firm, but flexible, limit on future growth of State spending by tying it more closely to the ability and the desire of taxpayers to support it.

Bureaucrats, welfare programers and some politicians are terrified by the thought that they, too, should have to live within a budget — that their income and spending schemes would no longer be covered by a blank check written against your future income.

You'll hear frantic claims that Proposal "C" will shift taxes to the local level and force property taxes up. It won't. Because the state can't give any less to local government than it is giving now. Actually, Proposal "C" will stop the trend of the state sharing less and less with local units — and help hold property taxes down.

You'll hear pleas that Proposal "C" will keep the state from taking over some education costs that are now paid for locally. Just plain not so. All Proposal "C" says is that you would get a chance to

(See page 20, column 1)

Do You REMEMBER?

— 10 Years Ago —

Eau Claire — Vicki Vance and Jerry Ertman Friday evening were crowned king and queen of the Eau Claire high school homecoming festival. The crowning took place during the half of Eau Claire's football game with Galien, a game Eau Claire won, 27-0.

— 25 Years Ago —

The Benton Harbor city commission last night approved plats of two new subdivisions. The first approved is Russell park in Fair Plain. It is located 190 feet south of Hoover avenue. It runs from Colfax avenue west to Commonwealth road, one block east of Fair Plain avenue. The second is located at the southwest corner of Empire and Crystal avenues. Known as the Alti-Crystal-Empire subdivision, it runs in a north and south line 960 feet along Crystal.

— 50 Years Ago —

So popular have become the tabernacle meetings of the First Christian church already, even before the new building is dedicated, that evening services, in accordance with many requests, will be held for awhile in the "Billy" Sunday structure built on Division street just back of the Benton Harbor church, the pastor, Rev. R.C. Jarman, said today.

The quantity of grapes diminished somewhat on yesterday's market, according to brokers, and the season's decline is believed to have started. Grapes sold for 30 cents a jumbo yesterday, but table grapes rose one cent and are now selling for 15 cents. Last night's boat shipments were good.

— 75 Years Ago —

The bridge over the Morrison channel, St. Joseph, is closed to the public today for the first time in many years. Workmen have begun to make arrangements to place the bridge on a swing so that it can be opened to allow the passage of dredges and scows up the channel to the site of the new shipyards. As soon as the bridge swings, the work of excavating for the dry dock and ship yard will begin. The dredging operations will occupy thirty days.

Frank Potts, formerly of Decatur, Mich., who moved to Benton Harbor with his family some time ago, today purchased Peter Tonnelier's interest in the Battlement drug company of Benton Harbor. The firm is now composed of Al H. Wiggins and Mr. Potts, two very popular young men with good business ability. Many improvements will be made in the store which is even now one of the finest in Southwestern Michigan.

"Furthermore, we should CONTINUE to search for life on Mars. Who knows? If there is any — maybe we can TAX it!"

Ray Cromley

Legal Gambling: Is It Answer?

WASHINGTON — Men studying the problem of illegal gambling in this country estimate the total conservatively at more than $50 billion. Jimmy the Greek says $100 billion. Oher claims run higher.

Though no one knows, there are estimates the gross income organized crime takes from illegal gambling runs around 20 to 25 per cent of the total before expenses, or some $10 billion to $12.5 billion out of the $50 billion figure. Net is much lower of course. For expenses are heavy.

Expenses include payoffs. No one knows how much these add up to. But it may be reasonable to guess that $2 billion to $3 billion of the $10 billion to $12.5 billion gross income is available for corrupting city, county and state officials, police and anyone else handy.

This guess includes only bribes from illegal gambling. Additional bribery money is available from the profits of prostitution, loan sharking, white collar crime and an assortment of other unlawful activities.

In some offices in some cities the situation is not unlike that in a foreign country in which I was once assigned. A young man I interviewed explained that he had wanted, since childhood, to enter the Ministry of Foreign Affairs. He didn't, he said, because once there he'd be forced to participate in the graft. If he entered and refused, he would be ostracized. He would receive no worthwhile assignments. Finally, things would be rigged and he'd be set up as a pigeon in a fake case. They wouldn't be able to tolerate him on the job for fear that, sooner or later, he'd blow the whistle on the lot of them.

It has not escaped attention here that in some American cities honest policemen have had equally rocky roads to cross.

The wonder then is not that so many politicians, bureaucrats and policemen are corrupt. The wonder rather is that so many remain honest despite the temptations regularly offered and the pressures roughly applied.

For it is my impression, in years of watching the bureaucracy — local, state and national — that most officials and most police in most cities and states are honest. But the minority who are corrupt can do a great deal of damage — to our safety, to our individual rights and to our pocketbooks. For bribery to permit illegal gambling does not stop there, as everyone knows. It reaches even to juries and to judges for all types of crime.

Laying out the problem is simple. The solution is more difficult.

We are not successful in enforcement. Take one major state as an example. In five years, 20,000 gambling operators were arrested. One hundred were convicted. Ten went to jail. It is believed most of those convicted and jailed were minor "sidewalk" operators.

As a result, there is a movement afoot to legalize gambling, or some gambling. Surveys by the Commission on the Review of the National Policy Toward Gambling, set up by the 91st Congress, suggest that close to two Americans out of three gamble legally or illegally at least once in any given year. And that 80 per cent of Americans (the figure seems high) favor legalizing one form of gambling or another.

But those figures are misleading. There is a great difference of opinion, even among those who favor more legal gambling, as to what types of gambling they'd make legal and which they'd frown upon. The state-run gambling thus far voted has been the subject of a great deal of criticism.

In my experience, wide open towns have not been conducive to normal family life and the raising of children.

Jeffrey Hart

It's Skunk Hour In Carter Camp

In a mood of extreme gloom, Robert Lowell, the foremost living American poet, once wrote a famous poem called "Skunk Hour," about "skunks, that search in the moonlight for a bite to eat." In this poem, the skunk-covered landscape corresponds to the poet's feeling that things are about as bad as they can be.

President Gerald Ford's campaign is bad enough, but Jimmy Carter's is turning into a real skunk hour.

During the second debate, Ford's inept remark about East Europe handed Carter a big, if undeserved, opening. With a few amazing sentences, Ford managed to resurrect his Bozo the Clown image. Carter himself had made plenty of blunders of his own durng the debate, but this was a big one, and an obvious bonanza for the floundering Carter campaign.

Canny Democratic chairman Bob Strauss wisely advised Carter to shut up and reap the dividends. Ford's blunder spoke for itself.

Instead, the inept Carter chose to launch an overkill attack on Ford full of obvious and vicious innuendo, thus diverting attention from Ford's ineptitude to his own. Carter's absurd overkill now amounts to a resumption of the blunder-a-day show Carter was running prior to the debates.

Recall, just for the record, Carter's amazing performance between Labor Day and the first debate. We had the sex flap and the LBJ insults in Playboy and the grotesque interview with Norman Mailer in the Times Sunday Magazine; we had Carter's absurd remarks about raising all taxes above the "median" income, his comments regarding FBI Director Clarence Kelley and his gratuitous insult to Kelley's fiancee. We had his too little noticed remark in Miami to the effect that Israel represents the fulfillment of Biblical prophecy — this providing a startling new foundation for U.S. foreign policy, i.e., The Book of Revelations.

However, even as Carter had himself on the ropes and was preparing to knock himself out, Ford came to the rescue with his Polish joke. But instead of responding with a cool display of control and competence, Carter has gone straight off the reservation.

With a kind of feral viciousness, Carter accused Ford of being "brainwashed" on East Europe — this straining to link him with the hapless George Romney of 1968.

In response to illegal leaked Ford IRS returns, Carter demanded that the president tell "the truth, the whole truth, and nothing but the truth" — this deliberately chosen language suggesting that Ford is a defendant in some sort of criminal proceeding.

The assorted questions raised by the personality and character of Jimmy Carter were temporarily obscured by Ford's gaffe, but the Carter campaign has now returned to its customary stunning incompetence.

In Lowell's phrase, skunk hour. Perhaps both of these candidates ought to step aside and let John Connally be president. Maybe we should even dust off Richard Nixon and begin all over again.

Area Highlights

The Herald-Palladium

COMBINING The News-Palladium AND THE HERALD-PRESS

BENTON HARBOR — ST. JOSEPH, MICHIGAN SATURDAY, OCTOBER 23, 1976

Area Highlights

Intersection Draws Father's Complaint

By STEVE SAGER
Staff Writer

Roy Hamilton, of Lakeside, whose son was in an accident last Saturday at Washington avenue and Marquette Woods road in Lincoln township, has asked the Berrien County Road commission to make safety improvements at the intersection "before someone is killed."

Berrien sheriff's records show there were three accidents at the intersection last Saturday. Hamilton added another two occurred there on Thursday this week.

Thomas A. Webb, engineer-manager for the road commission, said he and his staff are studying the intersection to see if any added safety measures are needed. He said he will then make a recommendation to the road commission. The commission will make the decision on whether changes will be made.

The issue was brought to Webb's attention by Roy Hamilton, 8750 Porter road, Lakeside. Hamilton inspected the intersection after his son, Daniel, 16, was involved in an accident at the location last Saturday about 9 p.m.

Hamilton's son was the driver of an auto in a three-vehicle smashup at the intersection. Four people were injured in the collision, but all were treated and released from Memorial hospital. Daniel Hamilton, who his father said has had his driver's license for about a year, was ticketed for failure to yield the right-of-way.

He was struck while entering the intersection after stopping at a stop sign on eastbound Marquette Woods, according to Berrien sheriff's deputies.

Sheriff's records show the two other accidents at the same intersection last Saturday were property damage accidents, one involving a hit-and-run vehicle that knocked down some mailboxes.

Hamilton suggested two things be done to improve the safety of the intersection. He said the trees near the southwest corner of the intersection (where his son had stopped) should come down because they block the view of oncoming traffic and the intersection should definitely be a four-way stop because of the traffic volume. It is presently a two-way stop.

He said, "I just don't want to see anyone killed. We're paying taxes. What does a stop sign cost, $50?"

Webb said Hamilton's complaint was the first he had received about the intersection. He added the road commission, which receives police reports on all accidents on county roads, received one report of an accident at that intersection in 1975. State police records show that in the first four months of this year there was one accident at the intersection.

Webb commented, "If the intersection has suddenly become a bad one we'll (road commission) do something about it. At this point we are not aware of it being that bad."

He added the trees Hamilton complained about may be on private property, in which case the property owner's consent to have them removed would be required. If they did not get the owner's consent "we'd have to go to court if anything was to be done," Webb said.

Hamilton claims the cluster of trees was largely responsible for his son's accident.

Mrs. Rudy (Ethel) Wegler, 1281 Marquette Woods road, and Mrs. Robert (Debbie) Morris, 4919 Washington avenue, both live near the intersection and both agree a four-way stop sign is needed.

Mrs. Wegler said her husband intends to go to the next Lincoln township board meeting to see if something can't be done.

Kenneth Zielke, operator of Zielke Lakeshore Standard service station, 1710 John Beers road, Stevensville, said his employes have towed a number of vehicles from the intersection after accidents and termed the location "one of my busy spots." Zielke has operated the service station for eight years and said traffic accidents have increased noticeably at the intersection in the last two years.

He said about two years ago one of his attendants was driving a customer's auto back to the station for service when he was struck at the intersection by a Berrien county road commission truck. The truck was headed in the same direction on Marquette Woods as Hamilton's son when he collided.

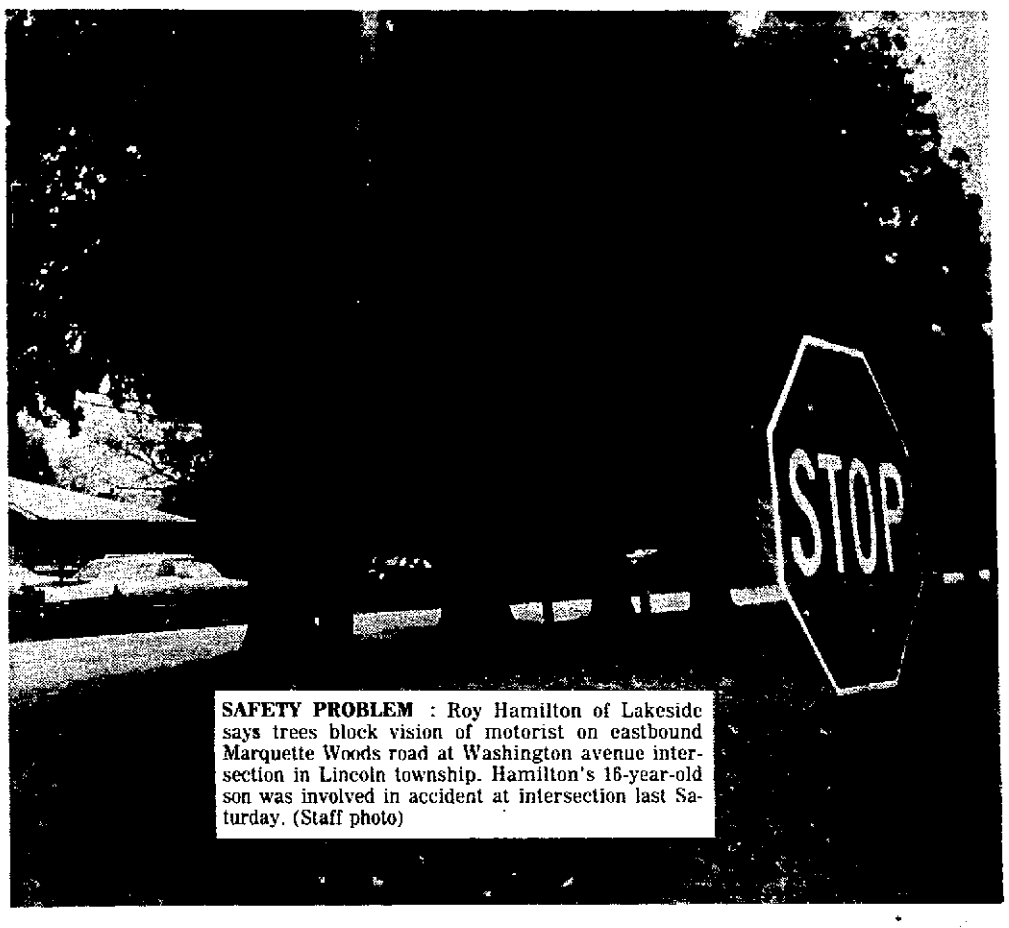

SAFETY PROBLEM : Roy Hamilton of Lakeside says trees block vision of motorist on eastbound Marquette Woods road at Washington avenue intersection in Lincoln township. Hamilton's 16-year-old son was involved in accident at intersection last Saturday. (Staff photo)

Mercy Asks State To Approve $245,000 Renovation Program

LANSING — (Special) — Mercy Hospital, 960 Agard street, in Benton Harbor is seeking state approval for a proposed renovation program and the establishment of a new service. The hospital's administration proposes to renovate the pediatrics and laundry areas in order to bring them into compliance with present-day licensing standards. The new service which would be added is a pediatric intensive care unit. Although the new unit would contain four beds, there would be no change in the Berrien county facility's present capacity of 175 beds. An estimated cost of $245,000 has been placed on the project, and there is a projected completion date of August 1977. An application for a certificate of need has been filed by the hospital with the division of health facility planning and construction of the State Health department.

Couple Hopes Luck Will Last

A St. Joseph township couple is hoping their recent streak of luck will continue a little longer. Frank Nemethy, of 2953 Cleveland avenue, won $1,000 in the Michigan instant lottery game Monday. Two days later his wife, Jo-An, scratched off a "finalist" in the instant lottery game which assures her of $50 and puts her in a drawing with a "long shot" prize of more than $1 million.

The finalist drawing will be held when the Presidential instant lottery game ends sometime in December and all finalists will be placed in a drawing where 10 people will be picked for prizes ranging from $10,000 to the top prize of more than $1 million. A state lottery official, however, said winning in the finalist drawing is a "long shot" because 120,000 people will have finalist tickets when the game is over.

Nemethy, an employe in the camera department at The Herald-Palladium for the past 27 years, said he intends to pay his property taxes with the $1,000 he won.

He said he buys an average of 5 to 10 tickets a week and purchased the winner at the North Shore Inn in Benton township. He and his wife have four children and six grandchildren.

FRANK NEMETHY
$1,000 lottery winner

BH Man Booked On Drug Count

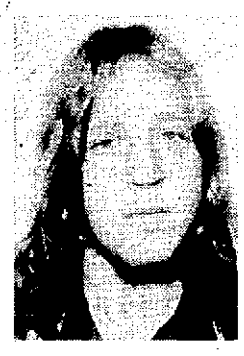

DENNIS PEEK
Arrested in raid

Dennis Peek, 22, was booked on a charge of violating the controlled substance act (delivery of heroin) following a raid at his apartment, 475 Frank street, Benton Harbor, by Berrien metro narcotics officers and city police about 5:55 p.m. Friday.

Sgt. Jack Drach, a metro narcotics officer, said the raid was made after an investigation and a search warrant was issued by Fifth District Judge John Hammond. Reported seized were about a dozen syringes believed to contain residue from suspected heroin, Drach said.

Woman Hurt In BH Crash

Patricia Ann Haney, 36, of Mary's apartments, 1158 East Britain avenue, Benton township, was treated and released from Mercy hospital, following a collision in Benton Harbor Friday.

City police said the collision occurred at 12:15 p.m. at East Britain avenue and Broadway between an auto operated by Mrs. Haney and another operated by Tommie E. Jackson, 20, of 702 Columbus, Benton Harbor. Police said Jackson was unhurt. Mrs. Haney was ticketed for failure to stop in an assured clear distance, police said.

Buchanan High Slates Open House Monday

BUCHANAN — Open house will be held at Buchanan high school Monday, Oct. 25, from 7:30 to 8:30 p.m. Dr. Walter Vanderbush, high school principal, said the program will begin with a short meeting in the high school auditorium. Later, parents will be able to follow a shortened class schedule for their children and visit with teachers, he said.

CAR CRASH TRIAL

Benton Man, Wife Awarded $110,000

By SCOTT WILLIAMSON
Staff Writer

A Berrien Circuit court jury Thursday awarded $110,000 to a Benton township couple as a result of injuries sustaine in a traffic accident.

Jurors in Judge Chester J. Byrns' court deliberated about two hours Thursday before returning the judgment for J.C. and Effie Ray, of 1453 Highland avenue, to end a three-day civil trial. A week ago Thursday, a jury in Byrns' court awarded a Coloma couple $134,500 — the largest ever in Berrien Circuit court memory — for injuries sustained in a car crash. Two of the jurors in that case also served on the jury in the Ray case.

The $110,000 award to the Rays went against defendant Millard Bradley of South Webster, Ohio. Ray claimed he suffered a ruptured disc and knee injuries and his wife suffered a loss of consortium following a two-car head-on crash Sept. 24, 1974, on US-12 near Red Arrow highway in New Buffalo township.

Ray and Bradley were the drivers of the cars which collided, and Byrns directed a verdict that Bradley was negligent in the accident, so the only issue the jury had to decide was the amount of damages to award to Ray. Byrns noted the jury awarded damages over and above the benefits Ray would have under his no-fault insurance policy, and a trial to determine what, if any, damages Ray will get from the insurance company is yet to be held.

Ray, in the original suit, seeks $150,000 in damages from State Farm Mutual Auto Insurance Co., claiming he was covered by a no-fault policy issued by State Farm but the insurance company has refused to honor his claim and has not paid him.

The suit against Bradley asked for $125,000 in damages.

Kalamazoo Attys. Mark Zarbock and Fred Farr represented the Rays during the trial while Bradley's counsel was Atty. Richard James, also of Kalamazoo.

Hartford Man Held In Contempt

A Hartford man owing $2,372 arrears in child support was held in contempt of court Friday in Berrien Circuit court and placed on two years probation.

Judge Julian E. Hughes also ordered Jerry Dean Byars, of Route 2, to pay $200 immediately towards the arrearage for one child not on ADC, and told him to find employment within 30 days or report back to court. If work is found, Byars is to sign a wage assignment of $20 weekly support and $5 weekly towards the arrearage.

Personal Freedom Top Issue, Says Karl Friske

Karl Friske, the American Independent party candidate for Congress from the Fourth Congressional district, came from Communist-dominated Poland in 1955 — and the erosion of individual freedoms in the United States is one of his major campaign themes.

KARL FRISKE
AIP Candidate

"Those who expect to reap the blessings of freedom must undergo the strain of supporting it. If enough people do nothing," the Baroda man said in a press release, "we will lose all our freedoms and all our property, too, and we will become expendable subjects of the ruling clique."

"If elected to Congress, I will not only vote to reverse the present dilemma but speak out and introduce legislation to that effect. "My counterparts speak of cutting taxes, reducing the federal budget by 30 billion dollars; at the same time propose federal involvement on a larger scale. According to today's statistics, 81 million people are receiving some type of governmenment support, as compared to 71 million people working. "

"I propose," Friske stated, "to remove the federal government, not only from our private lives but also from competing with private industry. I would limit and cut its involvement in education, welfare, health, OSHA, EPA, and related overlapping agencies that are destructive to our free enterprise system.

"The federal government became the master of all things and ceased to be the humble servant that it is supposed to be.

"I have seen life in its worst, and also in its beauty. I will not betray your confidence.

"The Republicans," he continued, "promise more of everything to everybody as if prosperity comes by passing new laws.

"The Democrats are like a rattle snake that is going to bite the middle class, landlords and capitalists, and then divide all the country's wealth; give everybody federal health and care by forced labor, housing, busing, abortion and food rationing.

"Such is the policy of the two-party system."

He's Not A Fence, Judge Says

A Benton Harbor man in whose home police reported finding property valued at an estimated $100,000 was sentenced Friday in Berrien Fifth District court to fines and costs of $200 for pawnbroking without a license.

Earnest Givens, 52, of 817 Buss avenue, was originally charged with receiving and concealing stolen property after police discovered the merchandise in his home July 14. The charge was dismissed, however, when police learned that most of the merchandise in his home was given to him as security for loans he made to various people.

"We're convinced he isn't a fence," Judge John T. Hammond said after sentencing Givens. "Police could only establish that six of the items on a list of 50 pages were stolen," he added.

Hammond said that Givens had been lending people money for quite a while and the merchandise just piled up in his home.

At the time of Givens' arrest, police removed about 20 truck loads of merchandise from his house that was described as "literally piled wall to wall" with everything from television sets, tape players, and stereos to cans and clothing.

Budd's Profits

TROY, Mich. (AP) — The Budd Co., a major transportation industry supplier, reports net earnings for the third quarter of 1976 of $3.2 million, or 49 cents per common share.

Third-quarter sales were $241.3 million, up from the $209.4 million for the same period of 1975.

Kelley Urges EPA Fluorocarbon Ban

LANSING, Mich. (AP) — The Michigan attorney general has urged the federal Food and Drug Administration to ban food, drug and cosmetic containers which use fluorocarbon compounds as aerosol propellants.

Atty. Gen. Frank Kelley said Friday he also has joined the Natural Resources Defense Council in petitioning the Environmental Protection Agency to declare the use of fluorocarbons in pressurized cans an unreasonable risk to the environment.

The petition calls on the FDA to require warning labels on refrigeration units containing fluorocarbons, and that a study be undertaken to find alternatives to the compounds.

"We have no alternative other than to immediately control all uses of fluorocarbons," Kelley said. "The increased risk of skin cancer caused by the destruction of the ozone shell and possible changes in our weather are dangers too great to chance."

Retirement Party Will Salute Lane

Retiring Benton township Supervisor Martin J. Lane will be honored at a special party on Friday, Nov. 5, at Point O'Woods Country Club. Lane, 87, has 37 years of service in Benton township government and has served as supervisor for 22 years. He is not running for re-election this year. The "Martin J. Lane Night" program will include a social hour at 6:30 p.m. followed by a steak dinner, tributes by personal friends and political associates and dancing. Tickets are $6 each and may be purchased at the three Benton township fire stations, the township police station and treasurer's office or from committee members. Ed O'Brien and Jack O'Brien are co-chairmen of the event.

MARTIN J. LANE
Will be honored

FHA Lends $300,000 For Watervliet Hospital

WATERVLIET — Watervliet Community hospital has received a second loan from the federal Farmer's Home administration, this one for $300,000, for construction of its new, $5.2 million building. The loan, for 40 years at five per cent annual interest rate, was announced yesterday by a spokesman for U.S. Congressman Edward Hutchinson (R-St. Joseph). Farmer's Home announced in September it was loaning the hospital $4.2 million towards construction of the three-level building with 56,000 square feet of floor space. Hospital officials are also in the process of a $750,000 fund drive to help with construction costs.

Area Highlights

The Herald-Palladium

COMBINING The News-Palladium AND THE HERALD-PRESS

BENTON HARBOR — ST. JOSEPH, MICHIGAN SATURDAY, OCTOBER 23, 1976

Area Highlights

Intersection Draws Father's Complaint

By STEVE SAGER
Staff Writer

Roy Hamilton, of Lakeside, whose son was in an accident last Saturday at Washington avenue and Marquette Woods road in Lincoln township, has asked the Berrien County Road commission to make safety improvements at the intersection "before someone is killed."

Berrien sheriff's records show there were three accidents at the intersection last Saturday. Hamilton added another two occurred there on Thursday this week.

Thomas A. Webb, engineer-manager for the road commission, said he and his staff are studying the intersection to see if any added safety measures are needed. He said he will then make a recommendation to the road commission. The commission will make the decision on whether changes will be made.

The issue was brought to Webb's attention by Roy Hamilton, 8750 Porter road, Lakeside. Hamilton inspected the intersection after his son, Daniel, 16, was involved in an accident at the location last Saturday about 9 p.m.

Hamilton's son was the driver of an auto in a three-vehicle smashup at the intersection. Four people were injured in the collision, but all were treated and released from Memorial hospital. Daniel Hamilton, who his father said has had his driver's license for about a year, was ticketed for failure to yield the right-of-way.

He was struck while entering the intersection after stopping at a stop sign on eastbound Marquette Woods, according to Berrien sheriff's deputies.

Sheriff's records show the two other accidents at the same intersection last Saturday were property damage accidents, one involving a hit-and-run vehicle that knocked down some mailboxes.

Hamilton suggested two things be done to improve the safety of the intersection. He said the trees near the southwest corner of the intersection (where his son had stopped) should come down because they block the view of oncoming traffic and the intersection should definitely be a four-way stop because of the traffic volume. It is presently a two-way stop.

He said, "I just don't want to see anyone killed. We're paying taxes. What does a stop sign cost, $50?"

Webb said Hamilton's complaint was the first he had received about the intersection. He added the road commission, which receives police reports on all accidents on county roads, received one report of an accident at that intersection in 1975. State police records show that in the first four months of this year there was one accident at the intersection.

Webb commented, "If the intersection has suddenly become a bad one we'll (road commission) do something about it. At this point we are not aware of it being that bad."

He added the trees Hamilton complained about may be on private property, in which case the property owner's consent to have them removed would be required. If they did not get the owner's consent "we'd have to go to court if anything was to be done," Webb said.

Hamilton claims the cluster of trees was largely responsible for his son's accident.

Mrs. Rudy (Ethel) Wegler, 1281 Marquette Woods road, and Mrs. Robert (Debbie) Morris, 4919 Washington avenue, both live near the intersection and both agree a four-way stop sign is needed.

Mrs. Wegler said her husband intends to go to the next Lincoln township board meeting to see if something can't be done.

Kenneth Zielke, operator of Zielke Lakeshore Standard service station, 1710 John Beers road, Stevensville, said his employes have towed a number of vehicles from the intersection after accidents and termed the location "one of my busy spots." Zielke has operated the service station for eight years and said traffic accidents have increased noticeably at the intersection in the last two years.

He said about two years ago one of his attendants was driving a customer's auto back to the station for service when he was struck at the intersection by a Berrien county road commission truck. The truck was headed in the same direction on Marquette Woods as Hamilton's son when he collided.

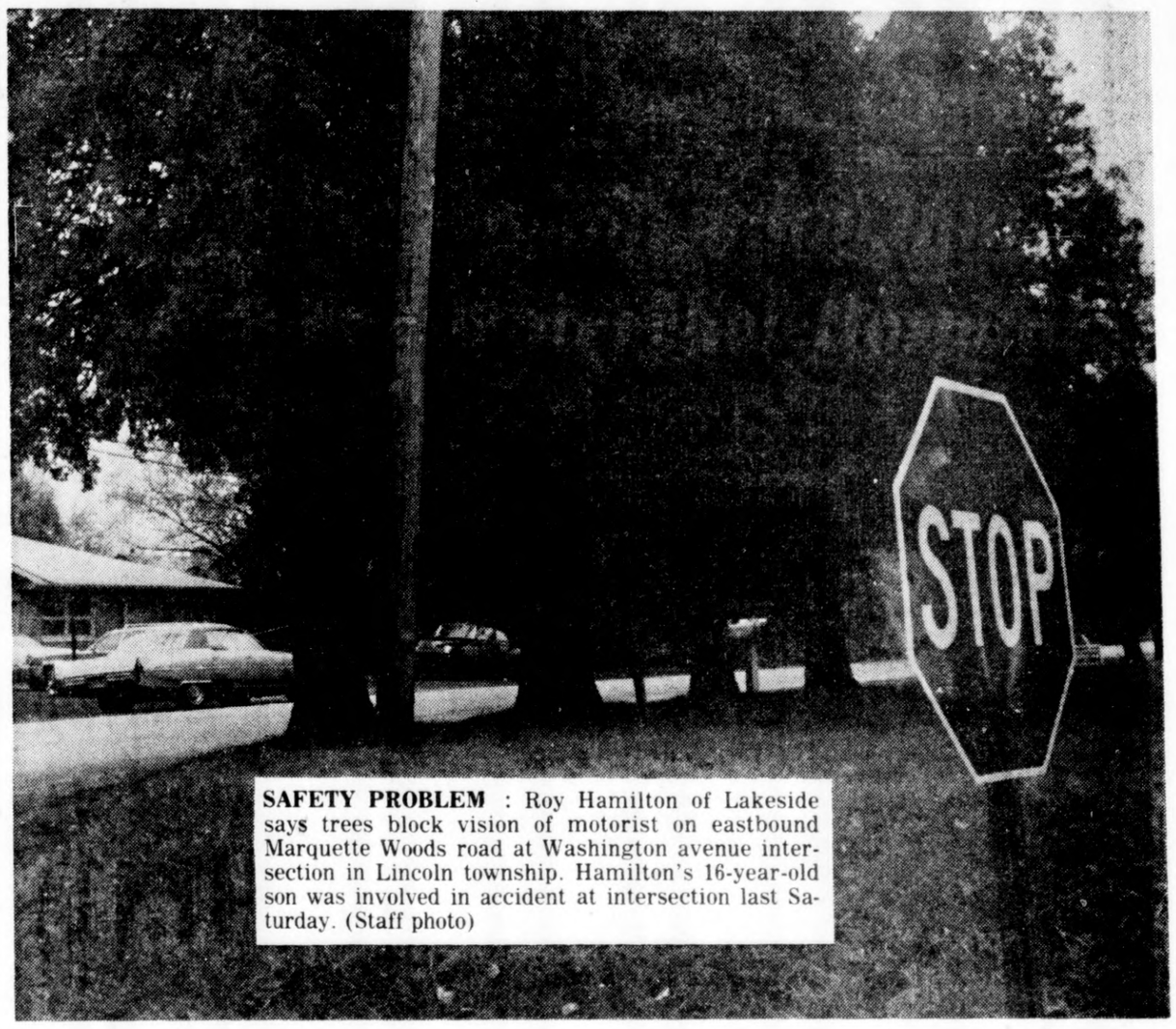

SAFETY PROBLEM : Roy Hamilton of Lakeside says trees block vision of motorist on eastbound Marquette Woods road at Washington avenue intersection in Lincoln township. Hamilton's 16-year-old son was involved in accident at intersection last Saturday. (Staff photo)

Mercy Asks State To Approve $245,000 Renovation Program

LANSING — (Special) — Mercy Hospital, 960 Agard street, in Benton Harbor is seeking state approval for a proposed renovation program and the establishment of a new service. The hospital's administration proposes to renovate the pediatrics and laundry areas in order to bring them into compliance with present-day licensing standards. The new service which would be added is a pediatric intensive care unit. Although the new unit would contain four beds, there would be no change in the Berrien county facility's present capacity of 175 beds. An estimated cost of $245,000 has been placed on the project, and there is a projected completion date of August 1977. An application for a certificate of need has been filed by the hospital with the division of health facility planning and construction of the State Health department.

Couple Hopes Luck Will Last

A St. Joseph township couple is hoping their recent streak of luck will continue a little longer. Frank Nemethy, of 2953 Cleveland avenue, won $1,000 in the Michigan instant lottery game Monday. Two days later his wife, Jo-An, scratched off a "finalist" in the instant lottery game which assures her of $50 and puts her in a drawing with a "long shot" prize of more than $1 million.

The finalist drawing will be held when the Presidential instant lottery game ends sometime in December and all finalists will be placed in a drawing where 10 people will be picked for prizes ranging from $10,000 to the top prize of more than $1 million. A state lottery official, however, said winning in the finalist drawing is a "long shot" because 120,000 people will have finalist tickets when the game is over.

Nemethy, an employe in the camera department at The Herald-Palladium for the past 27 years, said he intends to pay his property taxes with the $1,000 he won.

He said he buys an average of 5 to 10 tickets a week and purchased the winner at the North Shore Inn in Benton township. He and his wife have four children and six grandchildren.

FRANK NEMETHY
$1,000 lottery winner

BH Man Booked On Drug Count

DENNIS PEEK
Arrested in raid

Dennis Peek, 22, was booked on a charge of violating the controlled substance act (delivery of heroin) following a raid at his apartment, 475 Frank street, Benton Harbor, by Berrien metro narcotics officers and city police about 5:55 p.m. Friday.

Sgt. Jack Drach, a metro narcotics officer, said the raid was made after an investigation and a search warrant was issued by Fifth District Judge John Hammond. Reported seized were about a dozen syringes believed to contain residue from suspected heroin, Drach said.

Buchanan High Slates Open House Monday

BUCHANAN — Open house will be held at Buchanan high school Monday, Oct. 25, from 7:30 to 9:30 p.m. Dr. Walter Vanderbush, high school principal, said the program will begin with a short meeting in the high school auditorium. Later, parents will be able to follow a shortened class schedule for their children and visit with teachers, he said.

CAR CRASH TRIAL

Benton Man, Wife Awarded $110,000

By SCOTT WILLIAMSON
Staff Writer

A Berrien Circuit court jury Thursday awarded $110,000 to a Benton township couple as a result of injuries sustaine in a traffic accident.

Jurors in Judge Chester J. Byrns' court deliberated about two hours Thursday before returning the judgment for J.C. and Effie Ray, of 1453 Highland avenue, to end a three-day civil trial. A week ago Thursday, a jury in Byrns' court awarded a Coloma couple $134,500 — the largest ever in Berrien Circuit court memory — for injuries sustained in a car crash. Two of the jurors in that case also served on the jury in the Ray case.

The $110,000 award to the Rays went against defendant Millard Bradley of South Webster, Ohio. Ray claimed he suffered a ruptured disc and knee injuries and his wife suffered a loss of consortium following a two-car head-on crash Sept. 24, 1974, on US-12 near Red Arrow highway in New Buffalo township.

Ray and Bradley were the drivers of the cars which collided, and Byrns directed a verdict that Bradley was negligent in the accident, so the only issue the jury had to decide was the amount of damages to award to Ray. Byrns noted the jury awarded damages over and above the benefits Ray would have under his no-fault insurance policy, and a trial to determine what, if any, damages Ray will get from the insurance company is yet to be held.

Ray, in the original suit, seeks $150,000 in damages from State Farm Mutual Auto Insurance Co., claiming he was covered by a no-fault policy issued by State Farm but the insurance company has refused to honor his claim and has not paid him.

The suit against Bradley asked for $125,000 in damages.

Kalamazoo Attys. Mark Zarbock and Fred Farr represented the Rays during the trial while Bradley's counsel was Atty. Richard James, also of Kalamazoo.

Woman Hurt In BH Crash

Patricia Ann Haney, 36, of Mary's apartments, 1158 East Britain avenue, Benton township, was treated and released from Mercy hospital, following a collision in Benton Harbor Friday.

City police said the collision occurred at 12:15 p.m. at East Britain avenue and Broadway between an auto operated by Mrs. Haney and another operated by Tommie E. Jackson, 20, of 702 Columbus, Benton Harbor. Police said Jackson was unhurt. Mrs. Haney was ticketed for failure to stop in an assured clear distance, police said.

Hartford Man Held In Contempt

A Hartford man owing $2,372 arrears in child support was held in contempt of court Friday in Berrien Circuit court and placed on two years probation.

Judge Julian E. Hughes also ordered Jerry Dean Byars, of Route 2, to pay $200 immediately towards the arrearage for one child not on ADC, and told him to find employment within 30 days or report back to court. If work is found, Byars is to sign a wage assignment of $20 weekly support and $5 weekly towards the arrearage.

Personal Freedom Top Issue, Says Karl Friske

Karl Friske, the American Independent party candidate for Congress from the Fourth Congressional district, came from Communist-dominated Poland in 1955 — and the erosion of individual freedoms in the United States is one of his major campaign themes.

KARL FRISKE
AIP Candidate

"Those who expect to reap the blessings of freedom must undergo the strain of supporting it. If enough people do nothing," the Baroda man said in a press release, "we will lose all our freedoms and all our property, too, and we will become expendable subjects of the ruling clique."

"If elected to Congress, I will not only vote to reverse the present dilemma but speak out and introduce legislation to that effect. "My counterparts speak of cutting taxes, reducing the federal budget by 30 billion dollars; at the same time propose federal involvement on a larger scale. According to today's statistics, 81 million people are receiving some type of governenment support, as compared to 71 million people working. "

"I propose," Friske stated, "to remove the federal government, not only from our private lives but also from competing with private industry. I would limit and cut its involvement in education, welfare, health, OSHA, EPA, and related overlapping agencies that are destructive to our free enterprise system.

"The federal government became the master of all things and ceased to be the humble servant that it is supposed to be.

"I have seen life in its worst, and also in its beauty. I will not betray your confidence.

"The Republicans," he continued, "promise more of everything to everybody as if prosperity comes by passing new laws.

"The Democrats are like a rattle snake that is going to bite the middle class, landlords and capitalists, and then divide all the country's wealth; give everybody federal health and care by forced labor, housing, busing, abortion and food rationing.

"Such is the policy of the two-party system."

He's Not A Fence, Judge Says

A Benton Harbor man in whose home police reported finding property valued at an estimated $100,000 was sentenced Friday in Berrien Fifth District court to fines and costs of $200 for pawnbroking without a license.

Earnest Givens, 52, of 817 Buss avenue, was originally charged with receiving and concealing stolen property after police discovered the merchandise in his home July 14. The charge was dismissed, however, when police learned that most of the merchandise in his home was given to him as security for loans he made to various people.

"We're convinced he isn't a fence," Judge John T. Hammond said after sentencing Givens. "Police could only establish that six of the items on a list of 50 pages were stolen," he added.

Hammond said that Givens had been lending people money for quite a while and the merchandise just piled up in his home.

At the time of Givens' arrest, police removed about 20 truck loads of merchandise from his house that was described as "literally piled wall to wall" with everything from television sets, tape players, and stereos to guns and clothing.

Budd's Profits

TROY, Mich. (AP) — The Budd Co., a major transportation industry supplier, reports net earnings for the third quarter of 1976 of $3.2 million, or 49 cents per common share.

Third-quarter sales were $241.3 million, up from the $209.4 million for the same period of 1975.

Kelley Urges EPA Fluorocarbon Ban

LANSING, Mich. (AP) — The Michigan attorney general has urged the federal Food and Drug Administration to ban food, drug and cosmetic containers which use fluorocarbon compounds as aerosol propellants.

Atty. Gen. Frank Kelley said Friday he also has joined the Natural Resources Defense Council in petitioning the Environmental Protection Agency to declare the use of fluorocarbons in pressurized cans an unreasonable risk to the environment.

The petition calls on the FDA to require warning labels on refrigeration units containing fluorocarbons, and that a study be undertaken to find alternatives to the compounds.

"We have no alternative other than to immediately control all uses of fluorocarbons," Kelley said. "The increased risk of skin cancer caused by the destruction of the ozone shell and possible changes in our weather are dangers too great to chance."

Retirement Party Will Salute Lane

Retiring Benton township Supervisor Martin J. Lane will be honored at a special party on Friday, Nov. 5, at Point O'Woods Country Club. Lane, 67, has 37 years of service in Benton township government and has served as supervisor for 22 years. He is not running for re-election this year. The "Martin J. Lane Night" program will include a social hour at 6:30 p.m. followed by a steak dinner, tributes by personal friends and political associates and dancing. Tickets are $6 each and may be purchased at the three Benton township fire stations, the township police station and treasurer's office or from committee members. Ed O'Brien and Jack O'Brien are co-chairmen of the event.

MARTIN J. LANE
Will be honored

FHA Lends $300,000 For Watervliet Hospital

WATERVLIET — Watervliet Community hospital has received a second loan from the federal Farmer's Home administration, this one for $300,000, for construction of its new, $5.2 million building. The loan, for 40 years at five per cent annual interest rate, was announced yesterday by a spokesman for U.S. Congressman Edward Hutchinson (R-St. Joseph). Farmer's Home announced in September it was loaning the hospital $4.2 million towards construction of the three-level building with 56,000 square feet of floor space. Hospital officials are also in the process of a $750,000 fund drive to help with construction costs.

Champagne Sip

FASHION EVENT: "Champagne Fashion Sip" which is annually sponsored by the Benton Harbor-St. Joseph Chapter of Squaws, Inc., is scheduled for Saturday, Nov. 6, at the Ramada Inn, Benton Harbor. Making final preparations are Mrs. James (Harriet) Peeples Jr., left, publicity chairman, and Mrs. Wallace L. (Patricia) Dunn Jr., general chairman. (Staff photo)

Benton Harbor-St. Joseph Chapter of Squaws, Inc., will hold its annual "Champagne Fashion Sip," Saturday, Nov. 6, from 8 p.m. until 1 a.m. at the Ramada Inn, Benton Harbor.

Fashions will be provided by Terry's, Johnnie's Fashions, Benton Harbor, and Sanitary Cleaners Tux Shop, St. Joseph.

Purpose of Squaws, Inc., a non-profit organization, is to establish and maintain high cultural standards, to encourage civic improvement and to provide social activities of high calibre.

Squaws, Inc., has in the past contributed to Sickle Cell Anemia Research Foundation, Hypertension Preventive program, NAACP legal fund, Benton Harbor Child Care Center, and the School Age Mother's program of the Benton Harbor Area schools.

Proceeds from the "Champagne Fashion Sip" will go toward the group's local and national projects.

Donation is $6 and tickets may be obtained from Squaw members and at Terry's, Fairplain Plaza, Benton Harbor, and the Zodiac club, Benton Harbor.

Mrs. Wallace (Patricia) Dunn is general chairman of "Champagne Fashion Sip." Mrs. Sam (Lorraine) Watson is ticket chairman, Mrs. George (Magnolia) Westfield is decorations chairman, and Mrs. James (Harriet) Peeples Jr. is publicity chairman. Mrs. Sammie (Alene) Smith, Mrs. Warren (Ethel) Mitchell and Mrs. George (Edwina) Lider are in charge of coordinating fashions.

Has Current Exhibits

GREG CONSTANTINE WITH 'SEURAT AND CLARK'

BERRIEN SPRINGS — Works by artist Greg Constantine, chairman of the Andrews university art department, are now being exhibited in Chicago, New York and Ann Arbor.

The exhibition at the Gilman gallery in Chicago and the invitational exhibition of the works of artist/teachers at the University of Michigan will continue throughout October. Those at the Razor gallery in New York will run until the end of the year.

The shows include works done in Constantine's method of "recycled" pointillism. For several years the artist has been dealing with the television image. Using his original technique of applying the paint directly from the tube onto the canvas in horizontal lines, he recreates the illusion of a color television screen. The effect is similar to that achieved by the 19th-century pointillist artists, of which Seurat was the most famous.

Constantine says that "color television is very dependent upon the mixture of individual colors in the eye in much the same manner as were the works of Seurat and the Impressionists." Constantine's painting entitled "Seurat and Clark" shows how the famous French artist's work "Sunday Afternoon on the Island of La Grande Jatte" would look if shown on television with Lord Kenneth Clark, the British art historian of "Civilisation" fame.

TIME magazine recently commissioned Constantine to do a cover pertaining to the televised Presidential debates in his original technique.

Earlier in the summer, Muhammed Ali purchased a large portrait painted by Constantine of Ali as a television personality. Network officials at NBC and CBS in New York have also shown interest in his work, since it deals so directly with their medium.

In early 1977, Constantine's paintings will be displayed in a major regional exhibit entitled "Energy and Transformations" at the Contemporary museum in Chicago. The Romanian library in New York will host a display of his work in January and is arranging for a major exhibit in Bucharest, Romania, in the near future.

Many group exhibitions around the country have included Constantine's work. A one-man show, giving a comprehensive view of several works done by the artist and revealing many different facets of the personal visual research done during a given limited time, will be presented at New York's Razor gallery in 1977.

Constantine is now planning to create a mural-sized painting showing the history of the "Faith for Today" and "It Is Written" programs and personalities. Another project would follow, featuring the "History of Television: Important Events and Personalities." This history of television would be a series of large panels depicting events such as the lunar landing, the Nixon-Kennedy debates and people such as Edward R. Murrow and Walter Cronkite.

Constantine's view of his work reflects his religious philosophy. "If I have revealed any significant truths through my works," he says, "it is not because of exceptional hard work, natural ability or intelligence on my part. Rather, God in His generosity has used me, and I choose to think that I have grown in understanding of the realities that have been in existence for us all to investigate. Taking hold of reality, or truth, naturally opens up avenues of discovery which seem new to each individual or generation."

Serve Over Sundaes

Sundaes are everybody's favorite dessert and here's a new sauce idea for you to try.

Drain a 30 ounce can of fruit cocktail, saving one-fourth cup syrup. Combine syrup and two cups miniature marshmallows in double boiler and heat until marshmallows are melted.

Chill until thick. Stir in fruit cocktail, one tablespoon lemon juice and one-half teaspoon rum extract. Serve over ice cream. Makes two and one-half cups sauce.

YES. . .WE ARE OPEN
SUNDAYS 'TIL 1
GILLESPIE'S
DOWNTOWN ST. JOSEPH

INDOOR TENNIS
FAMILY MEMBERSHIP $15.00
429-5285

Around the clock with WOMEN

CLUBS · CHURCH · FAMILY · FASHION · SCHOOL · HOME · SOCIETY

FAIRPLAIN PRESBYTERIAN

Women To Lead Sunday Worship

Members of the United Presbyterian Women's association of Fairplain Presbyterian church, Benton Harbor, will conduct the 10 a.m. worship service Sunday, Oct. 24.

Based on the theme of the Presbyterian denomination's triennial women's meeting at Purdue in July, the women of the local church will focus their attention on "Live Into Hope."

The triennial meeting this summer was attended by 3,500 women representing the United States and 45 other countries. Some of the concerns of the church in missions will be emphasized in the Sunday worship.

Representing the local organization at the triennial meeting and speaking on Sunday are Mrs. E.E. Bentley and Mrs. Donald Myers.

Others who will participate are Mrs. Roccy DeFrancesco, president, and Mrs. Thomas D. Keizer, Mrs. Jack Stuber, Mrs. Clare Adkin, Mrs. Joseph Linderer and Mrs. Kenneth Opgenorth.

String Quartet At AU Sunday

BERRIEN SPRINGS — Andrews university will open its 1976-77 chamber music series Sunday, Oct. 24, with the International String Quartet.

The program, comprised of works by Mozart, Beethoven, and Ravel, will begin at 8 p.m. in Nethery hall's Little auditorium.

Season passes for admission to all chamber music series and concert-picture series events are available through the AU business office. Single admission price for chamber music programs is $2. Senior citizens receive a special reduction.

The artists in the International String Quartet come from three countries. The violinists are husband and wife, Chihiro and Machie Kudo from Japan. The violist, James VanValkenburg, is American, and the violoncellist, Lutz Rath, was born in Germany.

The quartet was founded in 1974. Members of the group are all former students at the Indiana University School of Music, Bloomington, where they studied the string quartet literature with David Dawson, George Janzer, members of Beaux Arts Trio, and others. They are presently the quartet in residence at IU in South Bend.

Seek RIF Helpers

SOUTH HAVEN — The Reading-Is-FUNdamental program, beginning its fourth year in South Haven, is in need of volunteers either to give time to read books in classrooms or to help on book days.

Persons wishing more information may contact Mrs. Louis Rodenhouse of South Haven.

The RIF concept is to motivate children to read a wide variety of paperback books, books that interest them, and let them keep the books.

New to the program this year, is the addition of two books per child for second and third graders. Monies received from a foundation through a national RIF office, added to contributions from the South Haven community, will allow the local RIF to purchase four books for each of the second and third graders this year. The first graders will receive a total of two books, one at each of the book days.

The volunteers are needed to read 20 minutes preceding each of the four book days. The RIF book distribution lasts about 1½ hours. A volunteer may give their time to one or all of these activities.

Family Film Night

Four children's films will be featured at Family Film Night, Tuesday, Oct. 26, at Maud Preston Palenske Memorial library, St. Joseph, at 7:30 p.m.

"Legend of Sleepy Hollow" is an animated version of the classic American folktale and is suited for all ages. "Ther Merry-Go-Round Horse" is the story of a boy and a wooden merry-go-round horse.

"Pedro, the Little Airplane," is an animated Disney Film about the adventures of Pedro the airplane, and "A Very Special Day" is the story of a boy and girl and their discovery of responsibility in a moment of unexpected friendship.

A story hour for preschool through second grade children, featuring "Racketty Raccoon and Friends" with "Witches, Goblins and Elves," will be held Saturday, Oct. 30, at 11 a.m. at the library.

Twin City Players have a collection of playbills, costumes, scripts and old photographs in the library display case during October.

New books at the library include "Ceremony of the Innocent" by Taylor Caldwell; "How It Was" by Mary Welsh Hemingway, and "Gifford on Courage" by Frank Gifford.

Current Best Sellers

(Compiled by Publishers' Weekly)

FICTION

"Sleeping Murder," Christie
"Trinity," Uris
"Dolores," Susann
"Touch Not The Cat," Stewart
"Ordinary People," Guest

NONFICTION

"Passages," Sheehy
"Your Erroneous Zones," Dyer
"The Right & The Power," Jaworski
"Roots," Haley
"The Grass Is Always Greener Over The Septic Tank," Bombeck

Pork Provides This Nutrient

A poor diet may cause mild symptoms of thiamin deficiency such as constipation, muscle fatigue, loss of appetite, depression and irritability.

Since the body cannot store thiamin in quantity it should be provided daily in the diet. Pork is the best food source of this nutrient.

BARODA MISSIONARY BAPTIST MISSION
8938 Second St., Baroda
Sunday School ..... 9:45 AM
Morning Worship ..... 11:00 AM
Training Service ..... 6:00 PM
Evening Worship ..... 7:00 PM
Thursday Service ..... 7:00 PM
Pastor: Orliss D. Terry

FIRST UNITED METHODIST CHURCH
3083 Leco Ct., S.J.
Dale D. Brown, Pastor
9:45 AM Worship Service
10:45 AM CARAC (Coffee & rolls after Church)
11:00 AM Church School

Women's Day Programs

Ebenezer Baptist

The second annual Women's Day will be observed at Ebenezer Baptist church, Benton Harbor, Sunday, Oct. 24.

Mrs. Robert (Joyce) DeFrance of Covert Tabernacle Baptist church will be the speaker for the 11 a.m. service.

Mrs. Josephine Doss of Pilgrim Rest Baptist church, Benton Harbor, will be the speaker for the 3 p.m. service.

Responsible Voters Lectures Scheduled

Two lectures on the "Theology of Politics" will be given by the Rev. Fr. John Cimino Thursday and Friday, Oct. 28 and 29, at 7:30 p.m. in the faculty room of Lake Michigan Catholic high school, St. Joseph.

The lectures, part of the Tri-Parish Adult Religious Enrichment program, have been scheduled to emphasize the responsibility of all citizens to vote in the presidential election Nov. 2, and to point out the responsibility to choose leaders on the basis of values they hold.

According to Sister Ann Maloney, OP, director of Tri-Parish Adult Religious Enrichment, the Rev. Fr. Cimino's talks will not be a discussion of personalities. They will be nonpartisan, treating the issues that confront the presidential candidates.

A question and answer period will follow.

The Rev. Cimino is studying for a doctorate degree in pastoral theology at the University of Notre Dame.

Pleasant Grove

A special Women's Day program will be held Sunday, Oct. 24, at 7 p.m. at Pleasant Grove Baptist church, Benton Harbor. The public is invited.

The candlelight service will include the appearance of a 150-voice women's community choir.

Any women wishing to participate may attend the rehearsal tonight at 5:30 p.m. at the church.

Also appearing on the program will be the Melody-Aires Spiritual Singers, Sounds Unlimited Gospel Ensemble, Miss Barbara Hamilton, who will present a dramatic reading, and Mrs. Agnes Reese, who will be soloist.

Speaker will be the Rev. Chanie Williams, pastor of United Grace Spiritual Temple, Benton Harbor.

Mrs. Willa Gary and Mrs. Johnnie (Emma) Bell will be mistresses of ceremonies.

Gideon Bible Record

SAN FRANCISCO (AP) — The Gideons, the people who distribute free Bibles to hotels and motels, reported at their 77th international convention held here recently that they had a record year in 1975.

More than 16 million Bibles were placed throughout the world and membership increased to 51,151 double the number of a decade ago, they said.

The Gideons now have branches in 109 countries, and copies of the Bible are distributed in 46 languages.

New Bethel

MRS. JESSIE HICKS

Mrs. Jessie Mae Hicks of San Antonio, Tex., will be the guest speaker for the 22nd annual Women's Day observance at New Bethel Baptist church, Benton Harbor, Sunday, Oct. 24. The public will be invited.

Services will be held from 9:30 a.m. to 5:30 p.m.

Theme will be "Christian Women Living by God's Law — Physically, Mentally and Morally."

Mrs. Milton (Pearl) McAfee is general chairman and Mrs. Alphonso (Annie) Spann is publicity chairman.

Medical Personnel

MEDICO, the medical arm of CARE, has trained more than 3,500 health service personnel and medical practitioners in Indonesia alone since operations opened there in 1967.

Indonesia is one of the 37 developing countries in Asia, Africa, Latin America and the Middle East where CARE has feeding and self-help programs.

Program Holds Record For Syndicated Drama

ST. LOUIS, Mo. — When "This Is The Life" went on the air in September of 1952, no one suspected that it would become the most widely broadcast public service television program in the world and the longest running nationally syndicated drama in American television history.

Now in its 25th season, "This Is The Life," produced by the International Lutheran Laym's League's Television department, is broadcast by 400 stations in the United States and episodes have been translated into Spanish and Portuguese for both domestic and foreign use.

"It's certainly possible to see the hand of God in The Lutheran Church-Missouri Synod's decision to allocate $750,000 for a television ministry in 1951," commented Dr. Martin J. Neeb Jr., manager of Lutheran Television. "The synod knew that television's birth was perhaps the most significant event of the century."

Dr. Herman Gockel, who served as program director for Lutheran Television for 20 years, recalled. "In 1950 there was not one Missouri Synod official who owned a television set. I remember seeing one for the first time in a drugstore window near my home. Before this time there had never been a box with a screen in someone's living room to communicate something.

"The question, quite frankly, was what method should our church use on television to communicate the Gospel?" Dr. Gockel said.

Some believed church services should be broadcast. Others thought a man should preach before a camera. Eventually, a dramatic format was adopted, featuring the Fischer family.

For the first three and a half years the Fischer family was the mainstay of "This is The Life," becoming one of the most popular group of characters in the early days of television.

When they were dropped after 91 episodes — because the format had become too limiting — and a dramatic anthology format was adopted, many viewers complained because they had grown attached to the family.

"Some people were so believing of television that we received two or three dozen applications for summer work in the drugstore owned by the Fischers," Dr. Gockel said. "When the Fischers were no longer used, I know of at least one viewer who worried how Carl Fischer would find work now that the drugstore was no longer in operation."

The show currently receives 2,000 letters each week.

The professionalism of the show is well illustrated by the response of the television industry. It has received over 60 technical awards and in 1975 received an Emmy becoming the first syndicated religious series to win the award.

Prominent actors and actresses who have appeared on the program include Roy Rogers and Dale Evans, Rodney Allen Rippy, Richard Kiley, David Cassidy, Angie Dickinson and Carl Betz.

Under the Rev. Ardon Albrecht, program director, "This Is The Life" is producing more "slice of life" programs dealing with such topics as alcoholism, abortion, drug abuse and homosexuality.

Episodes of the 25th season will deal with such topics as political corruption, wife beating, a fake healer and mastectomy.

In addition to Lutheran Television, the International Lutheran Laymen's League, an auxiliary of the Lutheran Church-Missouri Synod, also sponsors the Lutheran Hour on radio and Preaching Through the Press, a print evangelism ministry.

Covenant Players Schedule Program

The Covenant Players, an International Repertory Theatre of Los Angeles, Calif., will present a program at 9:45 a.m. Sunday, Oct. 24, at First United Methodist church, St. Joseph.

Since 1961, the company has served the church and other organizations with a unique type of drama designed to stimulate thought while it entertains.

Begun as a local drama group, the Covenant Players have now performed in 27 countries around the world. The group that will appear here is one of 45 full-time touring companies.

Using minimal props and scenery, the audience's imagination and a vast repertoire of one-act players and vignettes, the players transport the viewer to a wide variety of settings, from ordinary street corners to futuristic science fiction space ships.

ST. PAULS EPISCOPAL
414 Lane Dr. Corner of Marion
St. Joseph 429-9446
The Rev. Robert F. Andrews
SUNDAY SERVICES
8 A.M. ..... Holy Eucharist
10 A.M. ..... Family Service
Nursery Available at 10 A.M.

CHURCH OF CHRIST
3550 Niles Road
St. Joseph
Phone 429-5166
Bible Classes 9:45 am
Morning Worship 10:45 am
Evening Worship 6:00 pm
Wednesday 7:30 pm
FREE HOME BIBLE STUDIES

CHURCH OF CHRIST
(A CAPPELLA MUSIC)
1495 E. Empire Benton Harbor 925-3686
Worship Services:
Sunday School ..... 9:45 a.m. Evening Worship ..... 6:00 p.m.
Morning Worship ..... 10:45 a.m. Wednesday ..... 7:30 p.m.
Ervil Hancock & Lonzo Reed, Elders
Richard Wayne Sztonyo, Evangelist

FIRST CONGREGATIONAL
(United Church of Christ)
Britain-Pleasant-Broadway, Benton Harbor
William Clyde Donald II - Interim Minister
Ralph L. Dumas - Youth Minister
Michael R. Ott - Intern Minister
11 A.M.
"BECOMING HUMAN"
Sermon by Rev. Ott
9:45 A.M. Church School

Champagne Sip

FASHION EVENT: "Champagne Fashion Sip" which is annually sponsored by the Benton Harbor-St. Joseph Chapter of Squaws, Inc., is scheduled for Saturday, Nov. 6, at the Ramada Inn, Benton Harbor. Making final preparations are Mrs. James (Harriet) Peeples Jr., left, publicity chairman, and Mrs. Wallace L. (Patricia) Dunn Jr., general chairman. (Staff photo)

Benton Harbor-St. Joseph Chapter of Squaws, Inc., will hold its annual "Champagne Fashion Sip," Saturday, Nov. 6, from 8 p.m. until 1 a.m. at the Ramada Inn, Benton Harbor.

Fashions will be provided by Terry's, Johnnie's Fashions, Benton Harbor, and Sanitary Cleaners Tux Shop, St. Joseph.

Purpose of Squaws, Inc., a non-profit organization, is to establish and maintain high cultural standards, to encourage civic improvement and to provide social activities of high calibre.

Squaws, Inc., has in the past contributed to Sickle Cell Anemia Research Foundation, Hypertension Preventive program, NAACP legal fund, Benton Harbor Child Care Center, and the School Age Mother's program of the Benton Harbor Area schools.

Proceeds from the "Champagne Fashion Sip" will go toward the group's local and national projects.

Donation is $6 and tickets may be obtained from Squaw members and at Terry's, Fairplain Plaza, Benton Harbor, and the Zodiac club, Benton Harbor.

Mrs. Wallace (Patricia) Dunn is general chairman of "Champagne Fashion Sip." Mrs. Sam (Lorraine) Watson is ticket chairman, Mrs. George (Magnolia) Westfield is decorations chairman, and Mrs. James (Harriet) Peeples Jr. is publicity chairman. Mrs. Sammie (Alene) Smith, Mrs. Warren (Ethel) Mitchell and Mrs. George (Edwina) Loder are in charge of coordinating fashions.

Has Current Exhibits

GREG CONSTANTINE WITH 'SEURAT AND CLARK'

BERRIEN SPRINGS — Works by artist Greg Constantine, chairman of the Andrews university art department, are now being exhibited in Chicago, New York and Ann Arbor.

The exhibition at the Gilman gallery in Chicago and the invitational exhibition of the works of artist/teachers at the University of Michigan will continue throughout October. Those at the Razor gallery in New York will run until the end of the year.

The shows include works done in Constantine's method of "recycled" pointillism. For several years the artist has been dealing with the television image. Using his original technique of applying the paint directly from the tube onto the canvas in horizontal lines, he recreates the illusion of a color television screen. The effect is similar to that achieved by the 19th-century pointillist artists, of which Seurat was the most famous.

Constantine says that "color television is very dependent upon the mixture of individual colors in the eye in much the same manner as were the works of Seurat and the Impressionists." Constantine's painting entitled "Seurat and Clark" shows how the famous French artist's work "Sunday Afternoon on the Island of La Grande Jatte" would look if shown on television with Lord Kenneth Clark, the British art historian of "Civilisation" fame.

TIME magazine recently commissioned Constantine to do a cover pertaining to the televised Presidential debates in his original technique.

Earlier in the summer, Muhammed Ali purchased a large portrait painted by Constantine of Ali as a television personality. Network officials at NBC and CBS in New York have also shown interest in his work, since it deals so directly with their medium.

In early 1977, Constantine's paintings will be displayed in a major regional exhibit entitled "Energy and Transformations" at the Contemporary museum in Chicago. The Romanian library in New York will host a display of his work in January and is arranging for a major exhibit in Bucharest, Romania, in the near future.

Many group exhibitions around the country have included Constantine's work. A one-man show, giving a comprehensive view of several works done by the artist and revealing many different facets of the personal visual research done during a given limited time, will be presented at New York's Razor gallery in 1977.

Constantine is now planning to create a mural-sized painting showing the history of the "Faith for Today" and "It Is Written" programs and personalities. Another project would follow, featuring the "History of Television: Important Events and Personalities." This history of television would be a series of large panels depicting events such as the lunar landing, the Nixon-Kennedy debates and people such as Edward R. Murrow and Walter Cronkite.

Constantine's view of his work reflects his religious philosophy. "If I have revealed any significant truths through my works," he says, "it is not because of exceptional hard work, natural ability or intelligence on my part. Rather, God in His generosity has used me, and I choose to think that I have grown in understanding of the realities that have been in existence for us all to investigate. Taking hold of reality, or truth, naturally opens up avenues of discovery which seem new to each individual or generation."

Serve Over Sundaes

Sundaes are everybody's favorite dessert and here's a new sauce idea for you to try.

Drain a 30 ounce can of fruit cocktail, saving one-fourth cup syrup. Combine syrup and two cups miniature marshmallows in double boiler and heat until marshmallows are melted.

Chill until thick. Stir in fruit cocktail, one tablespoon lemon juice and one-half teaspoon rum extract. Serve over ice cream. Makes two and one-half cups sauce.

YES. ...WE ARE OPEN
SUNDAYS 'TIL 1
GILLESPIE'S
DOWNTOWN ST. JOSEPH

INDOOR TENNIS

FAMILY MEMBERSHIP $15.00
429-5285

Around the clock with WOMEN

CLUBS · CHURCH · FAMILY · FASHION · SCHOOL · HOME SOCIETY

FAIRPLAIN PRESBYTERIAN

Women To Lead Sunday Worship

Members of the United Presbyterian Women's association of Fairplain Presbyterian church, Benton Harbor, will conduct the 10 a.m. worship service Sunday, Oct. 24.

Based on the theme of the Presbyterian denomination's triennial women's meeting at Purdue in July, the women of the local church will focus their attention on "Live Into Hope."

The triennial meeting this summer was attended by 3,500 women representing the United States and 45 other countries. Some of the concerns of the church in missions will be emphasized in the Sunday worship.

Representing the local organization at the triennial meeting and speaking on Sunday are Mrs. E.E. Bentley and Mrs. Donald Myers.

Others who will participate are Mrs. Roccy DeFrancesco, president, and Mrs. Thomas D. Keizer, Mrs. Jack Stuber, Mrs. Clare Adkin, Mrs. Joseph Linderer and Mrs. Kenneth Opgenorth.

String Quartet At AU Sunday

BERRIEN SPRINGS — Andrews university will open its 1976-77 chamber music series Sunday, Oct. 24, with the International String Quartet.

The program, comprised of works by Mozart, Beethoven, and Ravel, will begin at 8 p.m. in Nethery hall's Little auditorium.

Season passes for admission to all chamber music series and concert-picture series events are available through the AU business office. Single admission price for chamber music programs is $2. Senior citizens receive a special reduction.

The artists in the International String Quartet come from three countries. The violinists are husband and wife, Chihiro and Machie Kudo from Japan. The violist, James VanValkenburg, is American, and the violoncellist, Lutz Rath, was born in Germany.

The quartet was founded in 1974. Members of the group are all former students at the Indiana University School of Music, Bloomington, where they studied the string quartet literature with David Dawson, George Janzer, members of Beaux Arts Trio, and others. They are presently the quartet in residence at IU in South Bend.

Seek RIF Helpers

SOUTH HAVEN — The Reading-Is-FUNdamental program, beginning its fourth year in South Haven, is in need of volunteers either to give time to read books in classrooms or to help on book days.

Persons wishing more information may contact Mrs. Louis Rodenhouse of South Haven.

The RIF concept is to motivate children to read a wide variety of paperback books, books that interest them, and let them keep the books.

New to the program this year, is the addition of two books per child for second and third graders. Monies received from a foundation through a national RIF office, added to contributions from the South Haven community, will allow the local RIF to purchase four books for each of the second and third graders this year. The first graders will receive a total of two books, one at each of the book days.

The volunteers are needed to read 20 minutes preceding each of the four book days. The RIF book distribution lasts about 1½ hours. A volunteer may give their time to one or all of these activities.

Current Best Sellers

(Compiled by Publishers' Weekly)

FICTION

"Sleeping Murder," Christie
"Trinity," Uris
"Dolores," Susann
"Touch Not The Cat," Stewart
"Ordinary People," Guest

NONFICTION

"Passages," Sheehy
"Your Erroneous Zones," Dyer
"The Right & The Power," Jaworski
"Roots," Haley
"The Grass Is Always Greener Over The Septic Tank," Bombeck

Family Film Night

Four children's films will be featured at Family Film Night, Tuesday, Oct. 26, at Maud Preston Palenske Memorial library, St. Joseph, at 7:30 p.m.

"Legend of Sleepy Hollow" is an animated version of the classic American folktale and is suited for all ages. "Ther Merry-Go-Round Horse" is the story of a boy and a wooden merry-go-round horse.

"Pedro, the Little Airplane," is an animated Disney Film about the adventures of Pedro the airplane, and "A Very Special Day" is the story of a boy and girl and their discovery of responsibility in a moment of unexpected friendship.

A story hour for preschool through second grade children, featuring "Racketty Raccoon and Friends" with "Witches, Goblins and Elves," will be held Saturday, Oct. 30, at 11 a.m. at the library.

Twin City Players have a collection of playbills, costumes, scripts and old photographs in the library display case during October.

New books at the library include "Ceremony of the Innocent" by Taylor Caldwell; "How It Was" by Mary Welsh Hemingway, and "Gifford on Courage" by Frank Gifford.

Pork Provides This Nutrient

A poor diet may cause mild symptoms of thiamin deficiency such as constipation, muscle fatigue, loss of appetite, depression and irritability.

Since the body cannot store thiamin in quantity it should be provided daily in the diet. Pork is the best food source of this nutrient.

BARODA MISSIONARY BAPTIST MISSION
8938 Second St., Baroda
Sunday School ..... 9:45 AM
Morning Worship ..... 11:00 AM
Training Service ..... 6:00 PM
Evening Worship ..... 7:00 PM
Thursday Service ..... 7:00 PM
Pastor: Orliss D. Terry

FIRST UNITED METHODIST CHURCH
3003 Leco Ct., S.J.
Dale D. Brown, Pastor
9:45 AM Worship Service
10:45 AM CARAC (Coffee & rolls after Church)
11:00 AM Church School

Women's Day Programs

Ebenezer Baptist

The second annual Women's Day will be observed at Ebenezer Baptist church, Benton Harbor, Sunday, Oct. 24.

Mrs. Robert (Joyce) DeFrance of Covert Tabernacle Baptist church will be the speaker for the 11 a.m. service.

Mrs. Josephine Doss of Pilgrim Rest Baptist church, Benton Harbor, will be the speaker for the 3 p.m. service.

Pleasant Grove

A special Women's Day program will be held Sunday, Oct. 24, at 7 p.m. at Pleasant Grove Baptist church, Benton Harbor. The public is invited.

The candlelight service will include the appearance of a 150-voice women's community choir.

Any women wishing to participate may attend the rehearsal tonight at 5:30 p.m. at the church.

Also appearing on the program will be the Melody-Aires Spiritual Singers, Sounds Unlimited Gospel Ensemble, Miss Barbara Hamilton, who will present a dramatic reading, and Mrs. Agnes Reese, who will be soloist.

Speaker will be the Rev. Chanie Williams, pastor of United Grace Spiritual Temple, Benton Harbor.

Mrs. Willa Gary and Mrs. Johnnie (Emma) Bell will be mistresses of ceremonies.

New Bethel

MRS. JESSIE HICKS

Mrs. Jessie Mae Hicks of San Antonio, Tex., will be the guest speaker for the 22nd annual Women's Day observance at New Bethel Baptist church, Benton Harbor, Sunday, Oct. 24. The public will be invited.

Services will be held from 9:30 a.m. to 5:30 p.m.

Theme will be "Christian Women Living by God's Law — Physically, Mentally and Morally."

Mrs. Milton (Pearl) McAfee is general chairman and Mrs. Alphonso (Annie) Spann is publicity chairman.

Responsible Voters Lectures Scheduled

Two lectures on the "Theology of Politics" will be given by the Rev. Fr. John Cimino Thursday and Friday, Oct. 28 and 29, at 7:30 p.m. in the faculty room of Lake Michigan Catholic high school, St. Joseph.

The lectures, part of the Tri-Parish Adult Religious Enrichment program, have been scheduled to emphasize the responsibility of all citizens to vote in the presidential election Nov. 2, and to point out the responsibility to choose leaders on the basis of values they hold.

According to Sister Ann Maloney, OP, director of Tri-Parish Adult Religious Enrichment, the Rev. Fr. Cimino's talks will not be a discussion of personalities. They will be nonpartisan, treating the issues that confront the presidential candidates.

A question and answer period will follow.

The Rev. Cimino is studying for a doctorate degree in pastoral theology at the University of Notre Dame.

Gideon Bible Record

SAN FRANCISCO (AP) — The Gideons, the people who distribute free Bibles to hotels and motels, reported at their 77th international convention held here recently that they had a record year in 1975.

More than 16 million Bibles were placed throughout the world and membership increased to 51,151 double the number of a decade ago, they said.

The Gideons now have branches in 109 countries, and copies of the Bible are distributed in 46 languages.

Medical Personnel

MEDICO, the medical arm of CARE, has trained more than 3,500 health service personnel and medical practitioners in Indonesia alone since operations opened there in 1967.

Indonesia is one of the 37 developing countries in Asia, Africa, Latin America and the Middle East where CARE has feeding and self-help programs.

Program Holds Record For Syndicated Drama

ST. LOUIS, Mo. — When "This Is The Life" went on the air in September of 1952, no one suspected that it would become the most widely broadcast public service television program in the world and the longest running nationally syndicated drama in American television history.

Now in its 25th season, "This Is The Life," produced by the International Lutheran Laym's League's Television department, is broadcast by 400 stations in the United States and episodes have been translated into Spanish and Portuguese for both domestic and foreign use.

"It's certainly possible to see the hand of God in The Lutheran Church-Missouri Synod's decision to allocate $750,000 for a television ministry in 1951," commented Dr. Martin J. Neeb Jr., manager of Lutheran Television. "The synod knew that television's birth was perhaps the most significant event of the century."

Dr. Herman Gockel, who served as program director for Lutheran Television for 20 years, recalled, "In 1950 there was not one Missouri Synod official who owned a television set. I remember seeing one for the first time in a drugstore window near my home. Before this time there had never been a box with a screen in someone's living room to communicate something.

"The question, quite frankly, was what method should our church use on television to communicate the Gospel?" Dr. Gockel said.

Some believed church services should be broadcast. Others thought a man should preach before a camera. Eventually, a dramatic format was adopted, featuring the Fischer family.

For the first three and a half years the Fischer family was the mainstay of "This Is The Life," becoming one of the most popular group of characters in the early days of television.

When they were dropped after 91 episodes — because the format had become too limiting — and a dramatic anthology format was adopted, many viewers complained because they had grown attached to the family.

"Some people were so believing of television that we received two or three dozen applications for summer work in the drugstore owned by the Fischers," Dr. Gockel said. "When the Fischers were no longer used, I know of at least one viewer who worried how Carl Fischer would find work now that the drugstore was no longer in operation."

The show currently receives 2,000 letters each week.

The professionalism of the show is well illustrated by the response of the television industry. It has received over 60 technical awards and in 1975 received an Emmy becoming the first syndicated religious series to win the award.

Prominent actors and actresses who have appeared on the program include Roy Rogers and Dale Evans, Rodney Allen Rippy, Richard Kiley, David Cassidy, Angie Dickinson and Carl Betz.

Under the Rev. Ardon Albrecht, program director, "This Is The Life" is producing more "slice of life" programs dealing with such topics as alcoholism, abortion, drug abuse and homosexuality.

Episodes of the 25th season will deal with such topics as political corruption, wife beating, a fake healer and mastectomy.

In addition to Lutheran Television, the International Lutheran Laymen's League, an auxiliary of the Lutheran Church-Missouri Synod, also sponsors the Lutheran Hour on radio and Preaching Through the Press, a print evangelism ministry.

Covenant Players Schedule Program

The Covenant Players, an International Repertory Theatre of Los Angeles, Calif., will present a program at 9:45 a.m. Sunday, Oct. 24, at First United Methodist church, St. Joseph.

Since 1963, the company has served the church and other organizations with a unique type of drama designed to stimulate thought while it entertains.

Begun as a local drama group, the Covenant Players have now performed in 27 countries around the world. The group that will appear here is one of 45 full-time touring companies.

Using minimal props and scenery, the audience's imagination and a vast repertoire of one-act players and vignettes, the players transport the viewer to a wide variety of settings, from ordinary street corners to futuristic science fiction space ships.

ST. PAULS EPISCOPAL
914 Lane Dr. Corner of Morton
St. Joseph 429-9616
The Rev. Robert F. Andrews
SUNDAY SERVICES
8 A.M. ..... Holy Eucharist
10 A.M. ..... Family Service
Nursery Available at 10 A.M.

CHURCH OF CHRIST
3550 Niles Road
St. Joseph
Phone 429-5166
Bible Classes 9:45 am
Morning Worship 10:45 am
Evening Worship 6:00 pm
Wednesday 7:30 pm
FREE HOME BIBLE STUDIES

CHURCH OF CHRIST
(A CAPPELLA MUSIC)
1495 E. Empire Benton Harbor 925-3686
Worship Services:
Sunday School ..... 9:45 a.m. Evening Worship ..... 6:00 p.m.
Morning Worship ..... 10:45 a.m. Wednesday ..... 7:30 p.m.
Ervil Hancock & Lonzo Reed, Elders
Richard Wayne Sztanyo, Evangelist

FIRST CONGREGATIONAL
(United Church of Christ)
Bellview-Pipestone-Broadway, Benton Harbor
William Clyde Donald II - Interim Minister
Ralph S. Datema - Youth Minister
Michael R. Ott - Intern Minister
11 A.M.
"BECOMING HUMAN"
Sermon by Rev. Ott

9:45 A.M. Church School

Announce Special Church Events

The film, "The Coming Invasion of Israel," will be shown Sunday, Oct. 24, at 6 p.m. at **SOUTHSIDE CHURCH OF GOD,** Benton Harbor.

The public is invited.

The film deals with today's headlines from the Middle East and uses the Bible as its authority in Ezekiel 36-39 and Daniel 11th chapters.

A fall concert entitled, "Suffer Little Children," will be presented by the junior choir of **HOPEWELL BAPTIST CHURCH,** Benton Harbor, Sunday, Oct. 24.

The public is invited to the program which will begin at 3 p.m.

The Gospel Harmonizers of Benton Harbor will sponsor a program Sunday, Oct. 24, at 3:30 p.m. at **NEW MISSION BAPTIST CHURCH,** Benton Harbor.

Featured in the program will be the Christian Five and the Chicago Spirituals, both 0000 8k nd eeSe eeemenry Jones, pastor.

Mrs. Robert J. McKinnis will be mistress of ceremonies.

A program entitled, "A Family Affair," will be held tonight at 6 o'clock at **NEW PARADISE BAPTIST CHURCH,** Benton Harbor. The public is invited.

Among those participating will be the Rev. John Watson and members of Mt. Zion Baptist church, according to the Rev. W.T. Burton, pastor. The Rev. Pete Jackson is program chairman.

GANGES — The All Church Retreat of **GANGES UNITED METHODIST CHURCH** will be held at the church Sunday, Oct. 24.

The morning worship service will be held at 9:30 a.m., and the retreat will follow and will be held throughout the day.

A lunch will be provided and a free will offering will be taken.

DOUGLAS — Two hundred new Bibles for the sanctuary of **DOUGLAS COMMUNITY CHURCH** will be dedicated Sunday, Oct. 24, at 11 a.m. The Rev. Henry Clay Alexander, pastor, will speak on "The Bible Speaks to Modern Man."

The Service Guild of the church has honored the Rev. and Mrs. Clay for their 10 years of service to the church during a recognition program Oct. 12 at the church. Mrs. May Winne was also honored for her service to the church as organist.

Open House Set Friday

The Church of Jesus Christ of Latter-day Saints will hold open house Friday, Oct. 29, from 7 to 10 p.m. at the church, 395 Jakway, Benton Harbor.

The public is invited to attend and to learn more about "Mormon" beliefs.

During the open house, a presentation will be made on the Book of Mormon and archaeological evidences in South America verifying its authenticity, the viewing of two films, and displays by church auxiliaries.

The "Mormon" church has its headquarters in Salt Lake City, Utah, and has nearly four million members. Through the efforts of 25,000 volunteer young women and men, the memberships is expected to double in 10 years.

Reformation Services

LCA Events

The Area Conference of Lutheran Church in America congregations will sponsor a Reformation Day luncheon and program Sunday, Oct. 31, at Saron Lutheran church, St. Joseph.

The Area Conference is composed of lay delegates and pastors of St. Lukes Lutheran church, Stevensville, St. Mark Lutheran church, Benton Harbor, and Saron Lutheran church, St. Joseph.

The community is invited to join the celebration.

The potluck luncheon will begin at 12:30 p.m., and will be followed by the afternoon conference which will feature the Rev. Walter J. Kukkenon, professor of church history at the Lutheran School of Theology in Chicago, and director of the LCA's lay theology program.

During the afternoon conference, the Rev. Kukkenon will speak on "People Grow from the Inside." He says, "I will focus on the meaning of the Reformation message for spiritual life and growth. Generally speaking, the Lutheran church has paid little attention to spiritual growth, assuming it would just happen. I feel the time has come to try our own resources, and I believe they are rich."

REV. WALTER KUKKENON

In addition, the Rev. Kukkonen, will be guest speaker for the 11 a.m. Reformation Festival at St. Lukes Lutheran church, Stevensville. He will speak on "Reformation: Product or Process."

Missouri Synod

The member churches of the St. Joseph Circuit of the Lutheran Church-Missouri Synod are sponsoring a joint worship service to celebrate the Festival of the Reformation Sunday, Oct. 31.

The service will be held at 3 p.m. at Trinity Lutheran church, Sawyer. The public is invited.

Guest speaker will be the Rev. A.R. Kretzmann, pastor of St. Luke Lutheran church in Chicago.

He is a contributing editor for "The Cresset" magazine of Valparaiso university and for "The Lutheran Witness" magazine. He is also chairman of the Synod's Commission on Worship, Liturgies and Hymnology.

The Rev. Kretzmann will speak on the festival theme, "A Mighty Fortress is Our God," and will emphasize the Lutheran heritage in the building of America.

A short organ recital will be presented prior to the service by Fred Schultz of Christ Lutheran church, Stevensville.

REV. A.R. KRETZMANN

Adult and junior choirs comprised of members from various circuit churches will also perform in the service with a bell choir from Immanual Lutheran church, Bridgman.

SEVEN SINS

The seven deadly sins are avarice, sloth, envy, lust, gluttony, pride and anger.

Convention Oct. 28-30 In Detroit

DETROIT — The Mid America Sunday School association has recently expanded to become the International Christian Education association.

This year, the 31st annual convention will be the International Sunday School convention will be held Oct. 28, 29 and 30 at Cobo Hall in Detroit.

Delegates are expected from over 1,000 churches and over 60 denominations.

Seven general session rallies are open to the public and will feature as keynote speakers, Dr. Sam Hart of Philadelphia, Pa.; "Hansi" — Maria Anna Hirschman, Huntington Beach, Calif.; Col. George Nelting, New York, N.Y.; the Rev. Adrian Rogers, Memphis, Tenn., and Jack Wyrtzen, Schroon Lake, N.Y.

Special rally events will include Thursday when the Moody Institute of Science will present "Sermons from Science," as one million volts of high frequency electricity passes through a living person to set a board on fire in his bare hand, and the world premiere showing of the Moody film, "To the Unknown God."

Friday evening will be highlighted by the 1,500 voice children's choir, the Rev. Adrian Rogers and Charles Colson, author of "Born Again."

Saturday will be international day and will offer seminars for teens in the afternoon and a teen rally at 7 p.m. The musical pageant, "Let Freedom Ring," presented by the Word of Life choir of Schroon Lake, N.Y., will conclude the program.

Sawyer Church To Dedicate New All-Purpose Building

SAWYER — The congregation of Sawyer Highlands Baptist church, Sawyer, will dedicate the new all-purpose building of the church with programs this weekend.

A banquet will be held tonight at 6:30 p.m. in the new building. The Rev. Ed Nelson, who was the church's first pastor, when the church was organized in 1952, will be the speaker. The Highter Sisters of South Bend, Ind., will provide music. Reservations for the banquet were to be made through the church.

Speaker for the 11 a.m. service Sunday, Oct. 24, will be the Rev. Walter Peterson of Grand Rapids, executive secretary of the Michigan Baptist conference.

Speaker for the 3 p.m. dedication ceremony will be the Rev. Gordon Anderson, home missions secretary of the Baptist General Conference of America, headquartered in Evanston, Ill.

An open house will follow and will include conducted tours for the general public and displays.

Refreshments will be served preceding the 7 p.m. service which will be a Singspiration type of service. Featured will be Inga Marie Samuelson, a vocal soloist from Sweden.

PRONOUNCEMENT

"Praise the Lord and pass the ammunition," was pronounced Dec. 7, 1941, by Chaplain Howell M. Forgy on the cruiser New Orleans as it was under Japanese attack at Pearl Harbor.

Radio Speaker To Lead Services

Dr. R. Eugene Sterner, speaker of the "Christian Brotherhood Hour," the international radio voice of the Church of God, will conduct special services in Benton Harbor. The public is invited.

He will be speaker for services to be held Sunday, Oct. 24, through Wednesday, Oct. 27, at the Crystal Springs Church of God, 1465 Pipestone, Benton Harbor.

He will speak for the 10:40 a.m. Sunday morning service and at 7 o'clock each evening.

The services are being sponsored by area Church of God congregations including the host church, First Church of God, St. Joseph; German Church of God, St. Joseph; Benton Heights Church of God and Church of God in Baroda.

Dr. Stearner has been speaker for the Christian Brotherhood Hour since July of 1968. He has traveled extensively, authored several books, served nationally on the Task Force of the Key '73 Evangelism Thrust, and has been a member of the Board of the National Religious Broadcasters since 1969.

The "Christian Brotherhood Hour" will celebrate its 30th anniversary in January of 1977, and has been heard over WHFB at 8:30 a.m. Sundays every since its first broadcast. WHFB is one of the original four stations carrying the program.

A nursery will be provided for the special services.

Loss Means Gain

Loss means gain. The loss of a total of more than 40,000 pounds by over 1,000 overweight Diet Workshop members meant a gain of $60,000 for CARE, the international aid agency.

The contribution is being distributed among malnourished children in Chad, Pakistan and Guatemala.

Deadline

Contributors to the Church page are asked to submit church news by noon Wednesday preceding Saturday publication.

CHURCH

·NEWS OF RELIGIOUS ACTIVITIES

Clothing Collection Nov. 21-17

The annual Thanksgiving Clothing Collection sponsored by Catholic Relief Services has as its theme this year, "Blanket the World with Love."

The collection will be held in many churches of the Diocese of Kalamazoo Nov. 21-27. Diocesan director, the Rev. Eugene Sears, announced the opening of the drive. He stressed that while the world's poor and needy can use all the blankets they can get, there is also a continuing need for lightweight clothing.

"Most of those persons who benefit from the annual Thanksgiving Clothing Collection live in the warmer, tropical areas of the world," said the Rev. Fr. Sears. "Lightweight clothing is more than worth its weight to those who live around the world," he said. "The ideal donations to the collection are garments made of cotton, nylon, rayon and polyester. There is also a constant need for infants' layettes and children's clothing as well as work clothes for men," he said.

Last year Catholics throughout the United States donated more than 11½ million pounds of clothing, blankets and bolt goods to the Thanksgiving collection. These donations, having a value of $16.6 million, were distributed to poor and needy families in 49 countries overseas.

The Rev. Fr. Sears pointed out that CRS, in its East Coast processing center, maintains a 500-ton reserve of clothing and blankets to be able to meet any demands resulting from emergencies or disaster situations. "Because of its reserve of clothing and blankets, this past year CRS was able to send immediate and urgently needed help to people made homeless by the earthquake in Guatemala and to the victims of the civil war in Lebanon," he said.

The Rev. Fr. Sears emphasized that the clothing collected in the parish churches is not only used to clothe the naked. Many of the garments are reprocessed in centers in developing countries. Thousands of boys and girls are trained in tailoring and dressmaking using the materials which have been donated to the Thanksgiving appeal. In many countries, CRS sponsors "Clothing for Work" programs. These programs enable people to take part in a community improvement project and to receive clothing and blankets as their reward for their labors.

The Rev. Fr. Sears urged all to "contribute all spare usable clothing and blankets to their local Catholic church during the appeal week. Last year, thanks to the generosity and immediate concern of American Catholics, CRS was able to ship 105,222 bales of articles of clothing and blankets overseas. "The success of the annual collection depends on the cooperation and generosity of our people at home and benefits millions of people abroad," he said.

VATICAN CITY

Within the city of Rome lies Vatican City, an independent country of 0.2 square miles.

The POWER of FAITH

By WOODI ISHMAEL

THE BIBLE

No. 262. Gedaliah Assassinated

After King Nebuchadnezzar had razed the city of Jerusalem, he allowed certain poor people to remain and harvest the fields and vineyards. Accordingly, Gedaliah was appointed governor over those who had not been exiled to Babylon. Many who had fled to various places returned to Mizpeh when they learned that Gedaliah governed there.

Soon, however, Johanan came to warn Gedaliah that the Ammonite king, Baalis, had sent Ishmael (son of Nethaniah) to assassinate him. Johanan even volunteered to kill Ishmael secretly, but Gedaliah would not permit the slaying. He was so certain of Ishmael's friendship that he invited him and his 10 assistants to dine with him.

"Then arose Ishmael the son of Nethaniah, and the 10 men that were with him, and smote Gedaliah the son of Ahikam, the son of Shaphan, with the sword, and slew him, whom the king of Babylon had made governor over the land." (Jeremiah 41:2)

AP Newsfeatures

Plan Speaker

BRIDGMAN — Jack Worswick, public relations field representative for Bethesda Lutheran home, Watertown, Wis., will be guest speaker Sunday, Oct. 24, for the Mission Festival at Immanual Lutheran church, Bridgman.

Worswick will speak in both the 8 and 10:30 a.m. worship services and for the 9:15 a.m. Bible study class and Sunday school hour. His theme is "Story of David/The Challenge."

The public is invited.

A potluck dinner will be held at noon.

Bethesda is one of the church's special missions. A home, school and care center, Bethesda houses 660 mentally retarded and physically handicapped residents, ages eight to 80. The staff numbers 450.

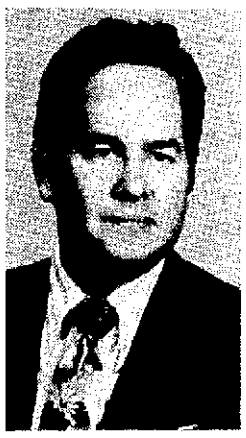

JACK WORSWICK

Charismatic Meeting

KALAMAZOO — A series of teaching and fellowship days for all involved and interested in the Catholic Charismatic Renewal will begin with a "Diocesan Charismatic Meeting," Saturday, Nov. 6, from 1 to 6 p.m. at St. Joseph's school, 936 Lake street, Kalamazoo.

Hosted by Good Shepherd Prayer Community at St. Joseph parish, the meeting will include a prayer meeting, two teachings, a "tongues" workshop, presentation of the film, "Alabare," a meeting for prayer group leaders and a Pot-Faith supper.

The first teaching will be, "The Purpose of It All — God's Ultimate Intentions for Our lives," given by Harry Johnson, coordinator of the Good Shepherd Community.

According to Paul Bede, another Good Shepherd coordinator, "this talk will present a background of the Father's eternal purpose which is important to understand if we are going to view our life in every part of God's program as it is perfectly related to the whole."

The second teaching will be given by Paul Bede and is entitled, "Futher Implications," referring to God's ultimate intention worked out in our lives in particular, concrete ways from day to day.

Both teachings are designed to help establish the proper foundation for upcoming Diocesan Charismatic Meetings set for Jan. 8, and March 12.

The teachings at the meetings will be tape-recorded and duplicated on site for same day distribution.

First Landmark Missionary Baptist Chapel
601 Main St., St. Joseph
Telephone 429-6562
Pastor: Kenneth M. Craig
Sunday School ..... 8:30 A.M.
Morning Worship ..... 9:30 A.M.
Bible Training Centre ..... 6:30 P.M.
Evening Worship ..... 7:30 P.M.
Wednesday Bible Study ..... 7:30 P.M.
EVERYONE WELCOME

NORTH LINCOLN BAPTIST CHURCH
482 Malden Lane, St. Joseph
BUS SERVICE - Ph. 429-1015
Church School 9:30 A.M.
Worship 10:30 A.M.
Evening 7:00 P.M.
WEDNESDAY 7:30 P.M.

ST. PETER'S UNITED CHURCH OF CHRIST
Church and Pearl Sts. - St. Joe
9:15 A.M. CHURCH SCHOOL
10:30 A.M. WORSHIP
Rev. Richard Selmer, Minister

FAIRPLAIN PRESBYTERIAN CHURCH
218 West Napier
10 AM MORNING WORSHIP
11:10 AM CHURCH SCHOOL
Thomas D. Keizer, Minister

First Baptist Church
952 Broad Cor. Church - St. Joseph
Rev. Charles Littman, Pastor
Worship 10:00 A.M.
Sunday School 11:05 A.M.
Sunday Eve serv. ..... 6:00 P.M.
Family Night Wed. ..... 7:00 P.M.
YU 3-5169

SPIRITUAL DEVELOPMENT CHAPEL
4029 East Napier, B.H.
Sun. Service 7 PM
Healing Service 6:30 P.M.
Pastor Rev. L.T. Miller
944-5287

Program From PLANNED PARENTHOOD
Topic: World Population Problems
SUN., OCT. 24th
UNITARIAN FELLOWSHIP
Corner Mkt. & Main, St. Joe

STEVENSVILLE UNITED METHODIST CHURCH
Christ Makes Whole
Ridge Rd. Between John Beers And Red Arrow Hwy. Ph. 429-5911
"How To Be A Winner"
8:45 A.M. - Morning Worship
9:45 A.M. - Church School, Nursery-Sixth Grade
10:00 A.M. - Church School, Junior High-Adults
11:00 A.M. - Morning Worship
Nursery For All Services
Lloyd A. Phillips, Pastor
Mrs. Don Goetz
Christian Education Assistant

FIRST BAPTIST CHURCH
(American Baptist)
245 Pipestone At Church St.
BENTON HARBOR
9:45 A.M. Church School
11:00 A.M. Worship Service
Robert J. Locker, Minister

FIRST PRESBYTERIAN CHURCH
of Benton Harbor
SERVICES: 10 a.m.
REV. Ellis Morshburn
475 Green St., Benton Harbor

PEACE TEMPLE
UNITED METHODIST CHURCH
275 Pipestone St., B.H.
Pastors:
Carlos C. Page, John R. Smith
9:45 A.M. WORSHIP SERVICE
"THE GREAT MOTIVE"
Rev. Smith, Preaching
11:00 A.M. SUNDAY SCHOOL
CLASSES FOR ALL THE FAMILY
Nursery Care Provided
Radio-10:30 A.M.-WHFB

RIVERVIEW PARK CHRISTIAN CHURCH
(Disciples of Christ)
2929 Niles Road (U.S. 33)
St. Joseph
Church School 9:00 A.M.
Worship Service 10:30 A.M.
Rev. Charles R. Allen - Minister

First Congregational Church
UNITED CHURCH OF CHRIST
2001 NILES AVE., ST. JOSEPH
9:00 A.M. NEW WORSHIP
9:45 A.M. SUNDAY SCHOOL & ADULT BIBLE CLASS
11:00 A.M. MORNING WORSHIP
MINISTERS
GEO. W. FISE - DAVID WHEELER

TRINITY LUTHERAN CHURCH
(Missouri Synod)
Court & Market St., St. Joseph
WORSHIP SCHEDULE
8:00 a.m. German
9:15 a.m. English
11:00 a.m. English
9:15 a.m. Sunday School
"IMMORALITY OR IMMORTALITY"
PASTORS:
Rev. Paul A. Koehneke
Rev. Daniel Strawfort

First Church of Christ, Scientist
177 Chippewa Road
Benton Harbor, Michigan
OCTOBER 24, 1976
"PROBATION AFTER DEATH"
Sunday Services and Sunday School, 10:30 A.M.
Wednesday Evening Meeting 8 P.M.
READING ROOM
503 Pleasant Street St. Joseph Michigan
ALL ARE WELCOME
Monday 9:30 A.M. to 8:00 P.M.
Tuesday thru Saturday 9:30 A.M. to 5:30 P.M.

CHURCH OF GOD
Anderson, Indiana Affiliated
First Church of God
2677 Niles Avenue, St. Joseph
Morning Worship
8:30 a.m. and 10:45 a.m.
Sunday School ..... 9:35 a.m.
Evening Service ..... 6:00 p.m.
Wednesday Night ..... 7:30 p.m.
Lavell J. Sorrell, Pastor
Dale D. Landis, Associate
Crystal Springs Church of God
1465 Pipestone, Benton Harbor
Sunday School ..... 9:30 a.m.
Morning Worship ..... 10:40 a.m.
Evening Worship ..... 6:00 p.m.
Wednesday ..... 7:0 p.m.
Ron Kruithoff, Pastor
CHRISTIAN BROTHERHOOD HOUR
SUNDAYS • 8:30 AM • WHFB

Announce Special Church Events

The film, "The Coming Invasion of Israel," will be shown Sunday, Oct. 24, at 6 p.m. at **SOUTHSIDE CHURCH OF GOD,** Benton Harbor.

The public is invited.

The film deals with today's headlines from the Middle East and uses the Bible as its authority in Ezekiel 36-39 and Daniel 11th chapters.

A fall concert entitled, "Suffer Little Children," will be presented by the junior choir of **HOPEWELL BAPTIST CHURCH,** Benton Harbor, Sunday, Oct. 24.

The public is invited to the program which will begin at 3 p.m.

The Gospel Harmonizers of Benton Harbor will sponsor a program Sunday, Oct. 24, at 3:30 p.m. at **NEW MISSION BAPTIST CHURCH,** Benton Harbor.

Featured in the program will be the Christian Five and the Chicago Spirituals, both 0000 $k nd ee3e eeemenry Jones, pastor.

Mrs. Robert J. McKinnis will be mistress of ceremonies.

A program entitled, "A Family Affair," will be held tonight at 6 o'clock at **NEW PARADISE BAPTIST CHURCH,** Benton Harbor. The public is invited.

Among those participating will be the Rev. John Watson and members of Mt. Zion Baptist church, according to the Rev. W.T. Burton, pastor. The Rev. Pete Jackson is program chairman.

GANGES — The All Church Retreat of **GANGES UNITED METHODIST CHURCH** will be held at the church Sunday, Oct. 24.

The morning worship service will be held at 9:30 a.m., and the retreat will follow and will be held throughout the day.

A lunch will be provided and a free will offering will be taken.

DOUGLAS — Two hundred new Bibles for the sanctuary of **DOUGLAS COMMUNITY CHURCH** will be dedicated Sunday, Oct. 24, at 11 a.m. The Rev. Henry Clay Alexander, pastor, will speak on "The Bible Speaks to Modern Man."

The Service Guild of the church has honored the Rev. and Mrs. Clay for their 10 years of service to the church during a recognition program Oct. 12 at the church. Mrs. May Winne was also honored for her service to the church as organist.

Open House Set Friday

The Church of Jesus Christ of Latter-day Saints will hold open house Friday, Oct. 29, from 7 to 10 p.m. at the church, 395 Jakway, Benton Harbor.

The public is invited to attend and to learn more about "Mormon" beliefs.

During the open house, a presentation will be made on the Book of Mormon and archaelogical evidences in South America verifying its authenticity, the viewing of two films, and displays by church auxiliaries.

The "Mormon" church has its headquarters in Salt Lake City, Utah, and has nearly four million members. Through the efforts of 25,000 volunteer young women and men, the memberships is expected to double in 10 years.

Convention Oct. 28-30 In Detroit

DETROIT — The Mid America Sunday School association has recently expanded to become the International Christian Education association.

This year, the 31st annual convention will be the International Sunday School convention will be held Oct. 28, 29 and 30 at Cobo Hall in Detroit.

Delegates are expected from over 1,000 churches and over 60 denominations.

Seven general session rallies are open to the public and will feature as keynote speakers, Dr. Sam Hart of Philadelphia, Pa.; "Hansi" — Maria Anna Hirschman, Huntington Beach, Calif.; Col. George Nelting, New York, N.Y.; the Rev. Adrian Rogers, Memphis, Tenn., and Jack Wyrtzen, Schroon Lake, N.Y.

Special rally events will include Thursday when the Moody Institute of Science will present "Sermons from Science," as one million volts of high frequency electricity passes through a living person to set a board on fire in his bare hand, and the world premiere showing of the Moody film, "To the Unknown God."

Friday evening will be highlighted by the 1,500 voice children's choir, the Rev. Adrian Rogers and Charles Colson, author of "Born Again."

Saturday will be international day and will offer seminars for teens in the afternoon and a teen rally at 7 p.m. The musical pageant, "Let Freedom Ring," presented by the Word of Life choir of Schroon Lake, N.Y., will conclude the program.

Sawyer Church To Dedicate New All-Purpose Building

SAWYER — The congregation of Sawyer Highlands Baptist church, Sawyer, will dedicate the new all-purpose building of the church with programs this weekend.

A banquet will be held tonight at 6:30 p.m. in the new building. The Rev. Ed Nelson, who was the church's first pastor, when the church was organized in 1952, will be the speaker. The Righter Sisters of South Bend, Ind., will provide music. Reservations for the banquet were to be made through the church.

Speaker for the 11 a.m. service Sunday, Oct. 24, will be the Rev. Walter Peterson of Grand Rapids, executive secretary of the Michigan Baptist conference.

Speaker for the 3 p.m. dedication ceremony will be the Rev. Gordon Anderson, home missions secretary of the Baptist General Conference of America, headquartered in Evanston, Ill.

An open house will follow and will include conducted tours for the general public and displays.

Refreshments will be served preceding the 7 p.m. service which will be a Singspiration type of service. Featured will be Inga Marie Samuelson, a vocal soloist from Sweden.

PRONOUNCEMENT

"Praise the Lord and pass the ammunition," was pronounced Dec. 7, 1941, by Chaplain Howell M. Forgy on the cruiser New Orleans as it was under Japanese attack at Pearl Harbor.

Radio Speaker To Lead Services

Dr. R. Eugene Sterner, speaker of the "Christian Brotherhood Hour," the international radio voice of the Church of God, will conduct special services in Benton Harbor. The public is invited.

He will be speaker for services to be held Sunday, Oct. 24, through Wednesday, Oct. 27, at the Crystal Springs Church of God, 1465 Pipestone, Benton Harbor.

He will speak for the 10:40 a.m. Sunday morning service and at 7 o'clock each evening.

The services are being sponsored by area Church of God congregations including the host church, First Church of God, St. Joseph; German Church of God, St. Joseph; Benton Heights Church of God and Church of God in Baroda.

Dr. Stearner has been speaker for the Christian Brotherhood Hour since July of 1968. He has traveled extensively, authored several books, served nationally on the Task Force of the Key '73 Evangelism Thrust, and has been a member of the Board of the National Religious Broadcasters since 1969.

The "Christian Brotherhood Hour" will celebrate its 30th anniversary in January of 1977, and has been heard over WHFB at 8:30 a.m. Sundays every since its first broadcast. WHFB is one of the original four stations carrying the program.

A nursery will be provided for the special services.

Loss Means Gain

Loss means gain. The loss of a total of more than 40,000 pounds by over 1,000 overweight Diet Workshop members meant a gain of $60,000 for CARE, the international aid agency.

The contribution is being distributed among malnourished children in Chad, Pakistan and Guatemala.

Plan Speaker

BRIDGMAN — Jack Worswick, public relations field representative for Bethesda Lutheran home, Watertown, Wis., will be guest speaker Sunday, Oct. 24, for the Mission Festival at Immanual Lutheran church, Bridgman.

Worswick will speak in both the 8 and 10:30 a.m. worship services and for the 9:15 a.m. Bible study class and Sunday school hour. His theme is "Story of David/The Challenge."

The public is invited.

A potluck dinner will be held at noon.

Bethesda is one of the church's special missions. A home, school and care center, Bethesda houses 660 mentally retarded and physically handicapped residents, ages eight to 80. The staff numbers 450.

JACK WORSWICK

Deadline

Contributors to the Church page are asked to submit church news by noon Wednesday preceding Saturday publication.

Charismatic Meeting

KALAMAZOO — A series of teaching and fellowship days for all involved and interested in the Catholic Charismatic Renewal will begin with a "Diocesan Charismatic Meeting," Saturday, Nov. 6, from 1 to 6 p.m. at St. Joseph's school, 936 Lake street, Kalamazoo.

Hosted by Good Shepherd Prayer Community at St. Joseph parish, the meeting will include a prayer meeting, two teachings, a "tongues" workshop, presentation of the film, "Alabare," a meeting for prayer group leaders and a Pot-Faith supper.

The first teaching will be, "The Purpose of It All — God's Ultimate Intentions for Our lives," given by Harry Johnson, coordinator of the Good Shepherd Community.

According to Paul Bede, another Good Shepherd coordinator, "this talk will present a background of the Father's eternal purpose which is important to understand if we are going to view our life in every part of God's program as it is perfrectly related to the whole."

The second teaching will be given by Paul Bede and is entitled, "Futher Implications," referring to God's ultimate intention worked out in our lives in particular, concrete ways from day to day.

Both teachings are designed to help establish the proper foundation for upcoming Diocesan Charismatic Meetings set for Jan. 8, and March 12.

The teachings at the meetings will be tape-recorded and duplicated on site for same day distribution.

Reformation Services

LCA Events

The Area Conference of Lutheran Church in America congregations will sponsor a Reformation Day luncheon and program Sunday, Oct. 31, at Saron Lutheran church, St. Joseph.

The Area Conference is composed of lay delegates and pastors of St. Lukes Lutheran church, Stevensville, St. Mark Lutheran church, Benton Harbor, and Saron Lutheran church, St. Joseph.

The community is invited to join the celebration.

The potluck luncheon will begin at 12:30 p.m., and will be followed by the afternoon conference which will feature the Rev. Walter J. Kukkenon, professor of church history at the Lutheran School of Theology in Chicago, and director of the LCA's lay theology program.

During the afternoon conference, the Rev. Kukkenon will speak on "People Grow from the Inside." He says, "I will focus on the meaning of the Reformation message for spiritual life and growth. Generally speaking, the Lutheran church has paid little attention to spiritual growth, assuming it would just happen. I feel the time has come to try our own resources, and I believe they are rich."

REV. WALTER KUKKENON

In addition, the Rev. Kukkonen, will be guest speaker for the 11 a.m. Reformation Festival at St. Lukes Lutheran church, Stevensville. He will speak on "Reformation: Product or Process."

Missouri Synod

The member churches of the St. Joseph Circuit of the Lutheran Church-Missouri Synod are sponsoring a joint worship service to celebrate the Festival of the Reformation Sunday, Oct. 31.

The service will be held at 3 p.m. at Trinity Lutheran church, Sawyer. The public is invited.

Guest speaker will be the Rev. A.R. Kretzmann, pastor of St. Luke Lutheran church in Chicago.

He is a contributing editor for "The Cresset" magazine of Valparaiso university and for "The Lutheran Witness" magazine. He is also chairman of the Synod's Commission on Worship, Liturgies and Hymnology.

The Rev. Kretzmann will speak on the festival theme, "A Mighty Fortress is Our God," and will emphasize the Lutheran heritage in the building of America.

A short organ recital will be presented prior to the service by Fred Schultz of Christ Lutheran church, Stevensville.

REV. A.R. KRETZMANN

Adult and junior choirs comprised of members from various circuit churches will also perform in the service with a bell choir from Immanual Lutheran church, Bridgman.

SEVEN SINS

The seven deadly sins are avarice, sloth, envy, lust, gluttony, pride and anger.

CHURCH

NEWS OF RELIGIOUS ACTIVITIES

Clothing Collection Nov. 21-17

The annual Thanksgiving Clothing Collection sponsored by Catholic Relief Services has as its theme this year, "Blanket the World with Love."

The collection will be held in many churches of the Diocese of Kalamazoo Nov. 21-27. Diocesan director, the Rev. Eugene Sears, announced the opening of the drive. He stressed that while the world's poor and needy can use all the blankets they can get, there is also a continuing need for lightweight clothing.

"Most of those persons who benefit from the annual Thanksgiving Clothing Collection live in the warmer, tropical areas of the world," said the Rev. Fr. Sears. "Lightweight clothing is more than worth its weight to those who live around the world," he said. "The ideal donations to the collection are garments made of cotton, nylon, rayon and polyester. There is also a constant need for infants' layettes and children's clothing as well as work clothes for men," he said.

Last year Catholics throughout the United States donated more than 11½ million pounds of clothing, blankets and bolt goods to the Thanksgiving collection. These donations, having a value of $16.6 million, were distributed to poor and needy families in 49 countries overseas.

The Rev. Fr. Sears pointed out that CRS, in its East Coast processing center, maintains a 500-ton reserve of clothing and blankets to be able to meet any demands resulting from emergencies or disaster situations. "Because of its reserve of clothing and blankets, this past year CRS was able to send immediate and urgently needed help to people made homeless by the earthquake in Guatemala and to the victims of the civil war in Lebanon," he said.

The Rev. Fr. Sears emphasized that the clothing collected in the parish churches is not only used to clothe the naked. Many of the garments are reprocessed in centers in developing countries. Thousands of boys and girls are trained in tailoring and dressmaking using the materials which have been donated to the Thanksgiving appeal. In many countries, CRS sponsors "Clothing for Work" programs. These programs enable people to take part in a community improvement project and to receive clothing and blankets as their reward for their labors.

The Rev. Fr. Sears urged all to "contribute all spare usable clothing and blankets to their local Catholic church during the appeal week. Last year, thanks to the generosity and immediate concern of American Catholics, CRS was able to ship 105,222 bales of articles of clothing and blankets overseas. "The success of the annual collection depends on the cooperation and generosity of our people at home and benefits millions of people abroad," he said.

VATICAN CITY

Within the city of Rome lies Vatican City, an independent country of 0.2 square miles.

The POWER of FAITH

By WOODI ISHMAEL

THE BIBLE

No. 262. Gedaliah Assassinated

After King Nebuchadnezzar had razed the city of Jerusalem, he allowed certain poor people to remain and harvest the fields and vineyards. Accordingly, Gedaliah was appointed governor over those who had not been exiled to Babylon. Many who had fled to various places returned to Mizpah when they learned that Gedaliah governed there.

Soon, however, Johanan came to warn Gedaliah that the Ammonite king, Baalis, had sent Ishmael (son of Nethaniah) to assassinate him. Johanan even volunteered to kill Ishmael secretly, but Gedaliah would not permit the slaying. He was so certain of Ishmael's friendship that he invited him and his 10 assistants to dine with him.

"Then arose Ishmael the son of Nethaniah, and the 10 men that were with him, and smote Gedaliah the son of Ahikam, the son of Shaphan, with the sword, and slew him, whom the king of Babylon had made governor over the land." (Jeremiah 41:2)

AP Newsfeatures

First Landmark Missionary Baptist Chapel
601 Main St., St. Joseph
Telephone 429-6562
Paster: Kenneth M. Craig
Sunday School ..... 8:30 A.M.
Morning Worship ..... 9:30 A.M.
Bible Training Course ..... 6:30 P.M.
Evening Worship ..... 7:30 P.M.
Wednesday Bible Study ..... 7:30 P.M.
EVERYONE WELCOME

NORTH LINCOLN BAPTIST CHURCH
683 Maiden Lane, St. Joseph
BUS SERVICE - Ph. 429-1015
Church School 9:30 A.M.
Worship 10:30 A.M.
Evening 7:00 P.M.
WEDNESDAY 7:30 P.M.

ST. PETER'S UNITED CHURCH OF CHRIST
Church and Pearl Sts., St. Joe
9:15 A.M. CHURCH SCHOOL
10:30 A.M. WORSHIP
Rev. Richard Selmer, Minister

FAIRPLAIN PRESBYTERIAN CHURCH
210 West Napier
10 AM MORNING WORSHIP
11:10 AM CHURCH SCHOOL
Thomas D. Keizer, Minister

First Baptist Church
902 Broad Cor. Church - St. Joseph
Rev. Charles Littman, Pastor
Worship 10:00 A.M.
Sunday School 11:05 A.M.
Sunday Eve serv. ..... 6:00 P.M.
Family Night Wed. ..... 7:00 P.M.
YU 3-5169

SPIRITUAL DEVELOPMENT CHAPEL
4029 East Napier, B.H.
Sun. Service 7 PM
Healing Service 6:30 P.M.
Pastor Rev. L.T. Miller
944-5287

Program From PLANNED PARENTHOOD
Topic: World Population Problems
SUN., OCT. 24th
UNITARIAN FELLOWSHIP
Corner Mkt. & Main, St. Joe

STEVENSVILLE UNITED METHODIST CHURCH
Christ Makes Whole
Ridge Rd. Between John Beers And Red Arrow Hwy. Ph. 429-5911
"How To Be A Winner"
8:45 A.M. - Morning Worship
9:45 A.M. - Church School, Nursery-Sixth Grade
10:00 A.M. - Church School, Junior High-Adults
11:00 A.M. - Morning Worship
Nursery For All Services
Lloyd A. Phillips, Pastor
Mrs. Don Goetz
Christian Education Assistant

FIRST BAPTIST CHURCH
(American Baptist)
245 Pipestone At Church St.
BENTON HARBOR
9:45 A.M. Church School
11:00 A.M. Worship Service
Robert J. Lacker, Minister

FIRST PRESBYTERIAN CHURCH
of Benton Harbor
SERVICES: 10 a.m.
REV. Ellis Marshburn
475 Green St., Benton Harbor

RIVERVIEW PARK CHRISTIAN CHURCH
(Disciples of Christ)
2929 Niles Road (U.S. 33)
St. Joseph
Church School 9:00 A.M.
Worship Service 10:30 A.M.
Rev. Charles R. Allen - Minister

First Congregational Church
UNITED CHURCH OF CHRIST
2001 NILES AVE., ST. JOSEPH
9:00 A.M. NEW WORSHIP
9:45 A.M. SUNDAY SCHOOL & ADULT BIBLE CLASS
11:00 A.M. MORNING WORSHIP
MINISTERS
GEO. W. FISK - DAVID WHEELER

TRINITY LUTHERAN CHURCH
(Missouri Synod)
Court & Market St., St. Joseph
WORSHIP SCHEDULE
8:00 a.m. German
9:15 a.m. English
11:00 a.m. English
9:15 a.m. Sunday School
"IMMORALITY OR IMMORTALITY"
PASTORS:
Rev. Paul A. Koehneke
Rev. Daniel Streufert

First Church of Christ, Scientist
177 Chippewa Road
Benton Harbor, Michigan
OCTOBER 24, 1976
"PROBATION AFTER DEATH"
Sunday Services and Sunday School, 10:30 A.M.
Wednesday Evening Meeting 8 P.M.
READING ROOM
503 Pleasant Street St. Joseph Michigan
ALL ARE WELCOME
Monday 9:30 A.M. to 8:00 P.M.
Tuesday thru Saturday 9:30 A.M. to 5:30 P.M.

CHURCH OF GOD
Anderson, Indiana Affiliated
First Church of God
2627 Niles Avenue, St. Joseph
Morning Worship
8:30 a.m. and 10:45 a.m.
Sunday School ..... 9:35 a.m.
Evening Service ..... 6:00 p.m.
Wednesday Night ..... 7:30 p.m.
Lovell J. Sorrell, Pastor
Dale D. Landis, Associate
Crystal Springs Church of God
1465 Pipestone, Benton Harbor
Sunday School ..... 9:30 a.m.
Morning Worship ..... 10:40 a.m.
Evening Worship ..... 6:00 p.m.
Wednesday ..... 7:0 p.m.
Ron Kruithoff, Pastor
CHRISTIAN BROTHERHOOD HOUR
SUNDAYS • 8:30 AM • WHFB

PEACE TEMPLE
UNITED METHODIST CHURCH
275 Pipestone St., B.H.
Pastors:
Carlos C. Page, John R. Smith
9:45 A.M. WORSHIP SERVICE
"THE GREAT MOTIVE"
Rev. Smith, Preaching
11:00 A.M. SUNDAY SCHOOL
CLASSES FOR ALL THE FAMILY
Nursery Care Provided
Radio-10:30 A.M.-WHFB

'Your Problems' By Ann Landers

Thank You, Babysitters

Dear Ann Landers: This is to say thank you to all my teenage sitters (14 and up) who looked after my nine-year-old during the summer and after school in September.

I paid you $30 a week for watching TV, swimming in the pool, having your friends over, talking on the phone, eating a week's supply of food in two days, using my shampoo, perfume and makeup, my hair blower and rollers, leaving burned pans on the stove, dirty dishes in the sink and wet towels on the bed.

A special thank you for the increase in my gas bill because you like to bake.

I especially appreciate, too, your insistence on watching soap operas when my child wanted to see other programs that would have been far more appropriate.

Thank the good Lord my nine-year-old is responsible and didn't need to be watched every minute as some other children do. Heaven knows what would have happened to him. Too bad he wasn't a couple of years older. He would have been better off alone. — Vexed Aplenty

Dear V.: Thanks for sounding off in this direction. And now a word to all you sitters who have written to ask the Do's and Don'ts of sitting. Please read this woman's letter carefully. You're bound to learn something.

ANN LANDERS

'Other Woman'

Dear Ann Landers: I must respond to one of your observations because it hurt so much when I read it. You said 80 to 90 per cent of the in-law problems that cross your desk are against the mother-in-law — and usually it's the man's mother who is under attack.

I am a mother-in-law — the man's mother. His wife is beautiful, poised and well-educated. She is a very good wife to my son. I have tried to treat her as a daughter and a friend. I hoped and prayed she would love me, but I have failed completely to achieve these goals.

I have learned that some wives can be jealous of a husband's mother. They view her as "the other woman" in his life. This fact has come out in so many ways it is unmistakable.

How easy it is to be the mother-in-law of a male! My son just eats up the attention he gets from his wife's mother. HIS wife doesn't object one bit to her own mother lavishing affection on him — and his returning it. But she resents it when he shows any warmth whatever towards me.

Why am I the problem — just because I'm the husband's mother? — Sad Failure

Dear Friend: Apparently you and your son's wife got off to a bad start and the situation was never set right. I suggest that you have a heart-to-heart talk with your daughter-in-law. Hand her this column and tell her the second letter is yours. Ask her if she will meet you half way. I'll bet some good will come of it.

Gun-Shy Guy

Dear Ann Landers: I've been dating a man who had a messy divorce (worse than mine), so I can understand why he's gun-shy.

He never talks about marriage when he's sober. But when he's on the grain or the grape he always proposes. The next day he phones and says, "I was pretty bombed last night, don't take what I said seriously."

How should I take this? — Question Marks

Dear Q.: With a pound of salt, dear. He sounds too inhibited or too frightened to be good husband material. He may also be alcoholic. Make other friends.

Dr. Lester Coleman

Skin cancers are usually detected early and treated early. Consequently, the rate of complete cure is high.

Treatment by surgery, electro-coagulation and cryosurgery (freezing) are effective.

A new substance called retinoids, closely related chemically to vitamin A, shows great promise in the prevention, control and cure of certain cancers of the skin.

Dr. H. Mayer, of Basel, Switzerland, has reported marked success in experimental animals with the use of retinoic acid. His early work with human beings corroborates his studies in animals.

When his studies are satisfactorily repeated, and when toxic side-effects are minimized, our Federal Drug Administration will make the drug available in America.

\+ + +

The early recognition of cancer of the prostate gland is the key to its cure.

A research team at the Roswell Park Memorial Institute has isolated a special enzyme that is secreted into the blood by an abnormal prostate gland.

Dr. T.M. Chu and his colleagues find that a blood test can detect prostatic cancers in the early stages and in 80 per cent of advanced cases. Only one-tenth of a drop of blood is used to detect the enzyme, phosphohydrolase.

When this enzyme is found in the blood, a biopsy of the prostate gland is taken to confirm the diagnosis. This is a significant contribution to the treatment and cure of cancer of the prostate.

\+ + +

The repair and regeneration of nerves has been a goal sought by scientists for many years. Satisfactory results have been rare and inconsistent.

Now a Soviet scientist, Dr. Levon A. Martinian, has been trying to regenerate severed spinal cords by the use of proteolytic enzymes.

Dr. Martinian reported some successes in experimental animals at a recent conference on regeneration.

It is hoped that such studies, and others going on in universities and hospitals all over the world, may eventually bring greater hope for the prevention of paraplegia. It is hoped, too, that some cases of paraplegia, due to spinal injuries, may have greater possibilities for the return of the function of limbs.

Jacoby ON BRIDGE

23

NORTH (D)
♠ A J 3
♥ A K Q J 5 2
♦ K
♣ 7 6 4

WEST
♠ K 9 4
♥ 10 9 6
♦ Q 5 3
♣ K 9 8 5

EAST
♠ 10 7 5 2
♥ 4
♦ 10 8 6 4 2
♣ A Q 3

SOUTH
♠ Q 8 6
♥ 8 7 3
♦ A J 9 7
♣ J 10 2

Both vulnerable

West	North	East	South
	1 ♥	Pass	1 N.T.
Pass	3 ♥	Pass	3 N.T.
Pass	Pass	Pass	

Opening lead — 5 ♣

By Oswald & James Jacoby

The game was match-point duplicate and like many match-point bidders, South tried three notrump rather than a raise to four hearts.

This time it was a good idea, since four hearts was not going to make unless the defense really fouled things up.

West led his fourth-best club against the three notrump contract and the defense had four tricks in before you could say "Jack Robinson."

East dropped the six of diamonds on the fourth club after the three of spades was discarded from dummy. West led the three of diamonds and it was up to South to make a decision. He could overtake dummy's king of diamonds with his ace and try the spade finesse. If it worked he would make his contract; if it lost he would be down at least two tricks. Or he could let the king of diamonds hold and hope to find the hearts 2-2 in which case his third heart would be an entry to his ace of diamonds.

South knew that the chance of a 2-2 break was just 40 per cent and a successful finesse 50 per cent but he did not want to be two down, so he let the king of diamonds hold and was down one when the hearts failed to break.

Boris Shapiro points out that his play was wrong because, if East held the king of spades he surely would have asked for a spade lead and he had not done that.

Ask the Jacobys

A Florida reader wants to know if we would open one club in third position when vulnerable. The game is duplicate and you hold:
♠ K Q x x ♥ K x x ♦ x ♣ K 10 x x x.

Our answer is "yes and no." We would open with some partners and pass with others and can't criticize either action.

(Do you have a question for the experts? Write "Ask the Jacobys" care of this newspaper. The Jacobys will answer individual questions if stamped, self-addressed envelopes are enclosed. The most interesting questions will be used in this column and will receive copies of JACOBY MODERN.)

Astro-Graph

Bernice Bede Osol

FOR SUNDAY, OCT. 24, 1976

ARIES (March 21-April 19) Don't let emotion rule your pocketbook today. You could overspend so much you'll blow the whole thing.

TAURUS (April 20-May 20) Avoid legal negotiations or verbal commitments today. Things will not work out to your advantage.

GEMINI (May 21-June 20) Feelings could run high on the job today. Try not to overreact. You could become frustrated by dinner time.

CANCER (June 21-July 22) Don't depend on friends to show you a good time today. Your judgment is not all that good. Your trust in another could be misplaced.

LEO (July 23-Aug. 22) That fire you started at home yesterday is still smoldering. Don't expect the family to obey your every command today.

VIRGO (Aug. 23-Sept. 22) Don't put anything in writing today and avoid altering anything you've previously agreed to. You'll take a loss if you do either.

LIBRA (Sept. 23-Oct. 23) Others can't be expected to help with financial problems today. You'll have to do so yourself or wait till another day.

SCORPIO (Oct. 24-Nov. 22) Partners will be unlucky if you're starting anything new today. Better to go it alone, but be certain you're not selfish in your approach.

SAGITTARIUS (Nov. 23-Dec. 21) Do make this a day of rest. Your mind won't be on work. Mistakes could be costly.

CAPRICORN (Dec. 22-Jan. 19) Stay away from crowds today. You're not in the mood for small talk and could make a bad impression on someone you care about.

AQUARIUS (Jan. 20-Feb. 19) The domestic scene isn't too harmonious today. It might be wise to buy a few things for the home to pacify the family

PISCES (Feb. 20-March 20) Be careful what you say today. Your statements could be blown out of proportion and cause you some unnecessary mental anguish.

Your Birthday

Oct. 24, 1976

Some splendid opportunities will be offered you this year through contacts and associates. Your chances for success are good if you exercise keen judgment.

FOR MONDAY OCT. 25, 1976

ARIES (March 21-April 19) You'll be interested in cultural and intellectual pursuits today. Much can be gained by mingling socially with creative people.

TAURUS (April 20-May 20) It's possible you'll acquire something for your home you've wanted for some time. Another's efforts will be responsible.

GEMINI (May 21-June 20) A good day to resolve an old problem that has bothered you and a person with whom you share an interest.

CANCER (June 21-July 22) A labor of love you've worked hard on should be completed today. A fun project, it will also save money for you.

LEO (July 23-Aug. 22) Accolades for you today because of careful attention to the affairs of others. Your thoughtfulness pays handsomely.

VIRGO (Aug. 23-Sept. 22) A quiet day at home, but one you'll relish. You prefer to do things in your own way, at your own speed — and alone.

LIBRA (Sept. 23-Oct. 23) You'll prefer the company of older, more serious people today. Much can be learned discussing your favorite topics.

SCORPIO (Oct. 24-Nov. 22) A well-deserved raise, promotion or recognition could be yours today. It should elevate your standard of living.

SAGITTARIUS (Nov. 23-Dec. 21) You are a little more serious today and should concentrate on personal interests and desires. There are gains to be made.

CAPRICORN (Dec. 22-Jan. 19) Moderation suits you today. You won't tolerate seeing anyone around you waste either time or money.

AQUARIUS (Jan. 20-Feb. 19) Your stability draws people to you who are trustworthy. If you have matters to negotiate, today's the day to do it.

PISCES (Feb. 20-March 20) Because of the kindness of another, you'll receive help that will enable you to successfully complete a laborious task.

Your Birthday

Oct. 25, 1976

Large and important gains can be achieved this year because you'll be willing to go after things you've always wanted.

Bazaar In Glendora

Annual bazaar and country style chicken dinner will be held Wednesday, Oct. 27, from 5:30 to 7:30 p.m. at the Trinity Lutheran church, Glendora.

Mrs. Henry Sinner, left, is dinner chairman, and Mrs. Elmer Bickel, is bazaar chairman.

The event is being sponsored by the Ladies League of the church and baked goods will be offered by the Walther League.

Tickets for the dinner are $3.50 for adults and $1.75 for children and are available from league members. A limited number will be sold at the door.

Mrs. Richard Clark is dinner co-chairman. Mrs. Fred Schmaltz is dining hall chairman and Mrs. Henry Freehling is co-chairman. Mrs. Herbert Rass is co-chairman of the bazaar and Renee Backus is chairman of he Walther League booth. (Esther Klupp chairman)

Printed Patterns Make It Easy

Flattering!

9281

SIZES 34-48

by Marian Martin

Pretty-bib-and-bow effect.

Printed Pattern 9281: Women's Sizes are 34 (38-inch bust with 40-inch hip); 36 (40 bust, 42 hip); 38 (42 bust, 44 hip); 40 (44 bust, 46 hip); 42 (46 bust, 48 hip); 44 (48 bust, 50 hip); 46 (50 bust, 52 hip); 48 (52 bust, 54 hip).

Send $1.00 for each pattern. Add 35c for each pattern for first-class airmail, handling. Send to: Marian Martin, 141, Pattern Dept., 232 West 18th St., New York, NY 10011. Print NAME, ADDRESS, ZIP, SIZE and STYLE NUMBER.

If you think clothing is too expensive, save and sew — send for NEW FALL-WINTER PATTERN CATALOG! 150 styles — lots of exciting quickies. Free pattern coupon. Send 75c

Instant Sewing Book	$1.00
Sew + Knit Book	$1.25
Instant Money Crafts	$1.00

Stripe-Happy!

7122

by Alice Brooks

Off she goes for fun and play in this new jacket!

Stripe-happy wrap jacket teams with skirts, pants all year. Crochet in 3-color combo of Germantown yarn. Swift single, and double crochet. Pattern 7122: Sizes 4-10 included.

$1.00 for each pattern. Add 35c each pattern for first-class airmail and handling. Send to: Alice Brooks, 51, Needlecraft Dept., Box 163, Old Chelsea Sta., New York, NY 10011. Print Name, Address, Zip, Pattern Number.

Value! 225 designs to choose from in NEW 1977 NEEDLECRAFT CATALOG! 3 free patterns inside. Send 75c now!

Stitch 'n' Patch Quilts	$1.25
Crochet with Squares	$1.00
Crochet a Wardrobe	$1.00
Nifty Fifty Quilts	$1.00
Ripple Crochet	$1.00
Sew + Knit Book	$1.25
Needlepoint Book	$1.00
Flower Crochet Book	$1.00
Hairpin Crochet Book	$1.00
Instant Crochet Book	$1.00
Instant Macrame Book	$1.00

Library Schedule

NILES — The Tiny Tot and preschool story hours at the Niles Community library will celebrate Halloween in the story programs.

Both groups will begin with a Halloween parade through the library. The children will hear the story, "Clifford's Halloween," and see the film, "The Princess and the Pea."

Tiny Tot story hours are held Tuesday and Wednesday at 9:30 a.m. and preschool story hours are held Tuesday and Wednesday at 10:15 a.m. and Thursday at 6:30 p.m.

All Niles area school students in grades kindergarten through nine are invited to come in costume to the Niles Community library's second annual Halloween program Saturday, Oct. 30.

The program begins at 3 p.m. and will include the film, "Ghosts and Ghoulies" as well as a magic show. The winner of the "Great Pumpkin Contest" will be announced.

To Install OES Officers

LAWRENCE — Installation of officers for the Lawrence chapter, No. 256, Order of Eastern Star, will be held Monday, Oct. 25.

The event will be held at 8 p.m. in the Masonic Temple.

Fernwood Programs

A second class in matting and framing will be offered by Fernwood Nature Center Wednesday through Friday, Nov. 10-12, from 7:30 to 9:30 p.m.

A few openings remain. Interested persons may contact Fernwood to register.

Instructor will be Ken Saathoff, Fernwood arts and crafts coordinator and a graduate of the University of Notre Dame.

Richard Dougherty, Democratic candidate for the fourth district United States Congressman, will speak at a meeting of the Michigan Enrivonmental Council Tuesday, Oct. 26, at 8 p.m. in the Fernwood library.

Lincoln PTO Meeting Set

SOUTH HAVEN — Parent-Teachers Organization of Lincoln elementary school, South Haven, will meet at 7:30 p.m. Monday, Oct. 25, in the school gymnasium.

New math textbooks will be presented and the new marking system will be discussed. Slides of Bicentennial activities at the school will be shown.

Refreshments will be served.

SUPER BINGO
Sat., Oct. 23 - 7 P.M.
Church & Pleasant Sts.
St. Joseph, Mich.
Doors Open At 5 P.M.

Thinking of Levi's Think...
STAMPEDE inc.
S. Red Arrow Hwy. Across From Bendix • So. St. Joseph
Open Daily 10 'til 8 • Sat. 10 to 5:00 • Ph. 429-5025

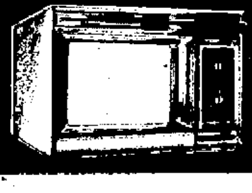

LIVE BAND EVERY SUNDAY
FROM 6:00 P.M.-10:00 P.M.
Relax And Bring The Kids!
Snacks And Meals Served
ALSO
Introducing Our Sunday Afternoon Special:
TACOS and Pitchers Of Beer
Lake Shore Inn
Over Looking Paw Paw Lake
Coloma, Michigan
(Near Deer Forest)

Sarett Nature Center
Presents:
"THE VANISHING EDEN"
A film illustrating the extraordinary concentration of wildlife in Central Southern Florida - Personally presented by Stefan Kling.

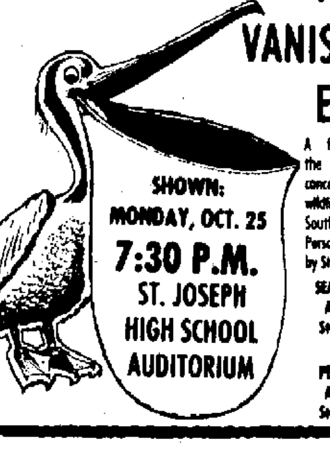

SEASON TICKETS: Adults $5.00 Students $2.50
SINGLE PERFORMANCE: Adults $2.00 Students $1.00

MANN THEATRES
Starlite Drive-In
975-3602
ADULTS $2.00
CHILD UNDER 12 FREE
Box Office Open 6:30
FRI. - SAT. & SUN.
"STAR DUST"
PLUS
"TAXI-DRIVER"
PLUS
"SHAMPOO"
RATED (R)

'Your Problems' By Ann Landers

Thank You, Babysitters

Dear Ann Landers: This is to say thank you to all my teenage sitters (14 and up) who looked after my nine-year-old during the summer and after school in September.

I paid you $30 a week for watching TV, swimming in the pool, having your friends over, talking on the phone, eating a week's supply of food in two days, using my shampoo, perfume and makeup, my hair blower and rollers, leaving burned pans on the stove, dirty dishes in the sink and wet towels on the bed.

A special thank you for the increase in my gas bill because you like to bake.

I especially appreciate, too, your insistence on watching soap operas when my child wanted to see other programs that would have been far more appropriate.

Thank the good Lord my nine-year-old is responsible and didn't need to be watched every minute as some other children do. Heaven knows what would have happened to him. Too bad he wasn't a couple of years older. He would have been better off alone. — Vexed Aplenty

Dear V.: Thanks for sounding off in this direction. And now a word to all you sitters who have written to ask the Do's and Don'ts of sitting. Please read this woman's letter carefully. You're bound to learn something.

'Other Woman'

Dear Ann Landers: I must respond to one of your observations because it hurt so much when I read it. You said 80 to 90 per cent of the in-law problems that cross your desk are against the mother-in-law — and usually it's the man's mother who is under attack.

I am a mother-in-law — the man's mother. His wife is beautiful, poised and well-educated. She is a very good wife to my son. I have tried to treat her as a daughter and a friend. I hoped and prayed she would love me, but I have failed completely to achieve these goals.

ANN LANDERS

I have learned that some wives can be jealous of a husband's mother. They view her as "the other woman" in his life. This fact has come out in so many ways it is unmistakable.

How easy it is to be the mother-in-law of a male! My son just eats up the attention he gets from his wife's mother. HIS wife doesn't object one bit to her own mother lavishing affection on him — and his returning it. But she resents it when he shows any warmth whatever towards me.

Why am I the problem — just because I'm the husband's mother? — Sad Failure

Dear Friend: Apparently you and your son's wife got off to a bad start and the situation was never set right. I suggest that you have a heart-to-heart talk with your daughter-in-law. Hand her this column and tell her the second letter is yours. Ask her if she will meet you half way. I'll bet some good will come of it.

Gun-Shy Guy

Dear Ann Landers: I've been dating a man who had a messy divorce (worse than mine), so I can understand why he's gun-shy.

He never talks about marriage when he's sober. But when he's on the grain or the grape he always proposes. The next day he phones and says, "I was pretty bombed last night, don't take what I said seriously."

How should I take this? — Question Marks

Dear Q.: With a pound of salt, dear. He sounds too inhibited or too frightened to be good husband material. He may also be alcoholic. Make other friends.

Dr. Lester Coleman

Skin cancers are usually detected early and treated early. Consequently, the rate of complete cure is high.

Treatment by surgery, electro-coagulation and cryosurgery (freezing) are effective.

A new substance called retinoids, closely related chemically to vitamin A, shows great promise in the prevention, control and cure of certain cancers of the skin.

Dr. H. Mayer, of Basel, Switzerland, has reported marked success in experimental animals with the use of retinoic acid. His early work with human beings corroborates his studies in animals.

When his studies are satisfactorily repeated, and when toxic side-effects are minimized, our Federal Drug Administration will make the drug available in America.

+ + +

The early recognition of cancer of the prostate gland is the key to its cure.

A research team at the Roswell Park Memorial Institute has isolated a special enzyme that is secreted into the blood by an abnormal prostate gland.

Dr. T.M. Chu and his colleagues find that a blood test can detect prostatic cancers in the early stages and in 80 per cent of advanced cases. Only one-tenth of a drop of blood is used to detect the enzyme, phosphohydrolase.

When this enzyme is found in the blood, a biopsy of the prostate gland is taken to confirm the diagnosis. This is a significant contribution to the treatment and cure of cancer of the prostate.

+ + +

The repair and regeneration of nerves has been a goal sought by scientists for many years. Satisfactory results have been rare and inconsistent.

Now a Soviet scientist, Dr. Levon A. Martinian, has been trying to regenerate severed spinal cords by the use of proteolytic enzymes.

Dr. Martinian reported some successes in experimental animals at a recent conference on regeneration.

It is hoped that such studies, and others going on in universities and hospitals all over the world, may eventually bring greater hope for the prevention of paraplegia. It is hoped, too, that some cases of paraplegia, due to spinal injuries, may have greater possibilities for the return of the function of limbs.

Astro-Graph

Bernice Bede Osol

FOR SUNDAY, OCT. 24, 1976

ARIES (March 21-April 19) Don't let emotion rule your pocketbook today. You could overspend so much you'll blow the whole thing.

TAURUS (April 20-May 20) Avoid legal negotiations or verbal commitments today. Things will not work out to your advantage.

GEMINI (May 21-June 20) Feelings could run high on the job today. Try not to overreact. You could become frustrated by dinner time.

CANCER (June 21-July 22) Don't depend on friends to show you a good time today. Your judgment is not all that good. Your trust in another could be misplaced.

LEO (July 23-Aug. 22) That fire you started at home yesterday is still smoldering. Don't expect the family to obey your every command today.

VIRGO (Aug. 23-Sept. 22) Don't put anything in writing today and avoid altering anything you've previously agreed to. You'll take a loss if you do either.

LIBRA (Sept. 23-Oct. 23) Others can't be expected to help with financial problems today. You'll have to do so yourself or wait till another day.

SCORPIO (Oct. 24-Nov. 22) Partners will be unlucky if you're starting anything new today. Better to go it alone, but be certain you're not selfish in your approach.

SAGITTARIUS (Nov. 23-Dec. 21) Do make this a day of rest. Your mind won't be on work. Mistakes could be costly.

CAPRICORN (Dec. 22-Jan. 19) Stay away from crowds today. You're not in the mood for small talk and could make a bad impression on someone you care about.

AQUARIUS (Jan. 20-Feb. 19) The domestic scene isn't too harmonious today. It might be wise to buy a few things for the home to pacify the family

PISCES (Feb. 20-March 20) Be careful what you say today. Your statements could be blown out of proportion and cause you some unnecessary mental anguish.

FOR MONDAY OCT. 25, 1976

ARIES (March 21-April 19) You'll be interested in cultural and intellectual pursuits today. Much can be gained by mingling socially with creative people.

TAURUS (April 20-May 20) It's possible you'll acquire something for your home you've wanted for some time. Another's efforts will be responsible.

GEMINI (May 21-June 20) A good day to resolve an old problem that has bothered you and a person with whom you share an interest.

CANCER (June 21-July 22) A labor of love you've worked hard on should be completed today. A fun project, it will also save money for you.

LEO (July 23-Aug. 22) Accolades for you today because of careful attention to the affairs of others. Your thoughtfulness pays handsomely.

VIRGO (Aug. 23-Sept. 22) A quiet day at home, but one you'll relish. You prefer to do things in your own way, at your own speed — and alone.

LIBRA (Sept. 23-Oct. 23) You'll prefer the company of older, more serious people today. Much can be learned discussing your favorite topics.

SCORPIO (Oct. 24-Nov. 22) A well-deserved raise, promotion or recognition could be yours today. It should elevate your standard of living.

SAGITTARIUS (Nov. 23-Dec. 21) You are a little more serious today and should concentrate on personal interests and desires. There are gains to be made.

CAPRICORN (Dec. 22-Jan. 19) Moderation suits you today. You won't tolerate seeing anyone around you waste either time or money.

AQUARIUS (Jan. 20-Feb. 19) Your stability draws people to you who are trustworthy. If you have matters to negotiate, today's the day to do it.

PISCES (Feb. 20-March 20) Because of the kindness of another, you'll receive help that will enable you to successfully complete a laborious task.

Your Birthday

Oct. 24, 1976

Some splendid opportunities will be offered you this year through contacts and associates. Your chances for success are good if you exercise keen judgment.

Your Birthday

Oct. 25, 1976

Large and important gains can be achieved this year because you'll be willing to go after things you've always wanted.

Jacoby ON BRIDGE

23

NORTH (D)
♠ A J 3
♥ A K Q J 5 2
♦ K
♣ 7 6 4

WEST
♠ K 9 4
♥ 10 9 6
♦ Q 5 3
♣ K 9 8 5

EAST
♠ 10 7 5 2
♥ 4
♦ 10 8 6 4 2
♣ A Q 3

SOUTH
♠ Q 8 6
♥ 8 7 3
♦ A J 9 7
♣ J 10 2

Both vulnerable

West	North	East	South
	1 ♥	Pass	1 N.T.
Pass	3 ♥	Pass	3 N.T.
Pass	Pass	Pass	

Opening lead — 5 ♣

By Oswald & James Jacoby

The game was match-point duplicate and like many match-point bidders, South tried three notrump rather than a raise to four hearts.

This time it was a good idea, since four hearts was not going to make unless the defense really fouled things up.

West led his fourth-best club against the three notrump contract and the defense had four tricks in before you could say "Jack Robinson."

East dropped the six of diamonds on the fourth club after the three of spades was discarded from dummy. West led the three of diamonds and it was up to South to make a decision. He could overtake dummy's king of diamonds with his ace and try the spade finesse. If it worked he would make his contract; if it lost he would be down at least two tricks. Or he could let the king of diamonds hold and hope to find the hearts 2-2 in which case his third heart would be an entry to his ace of diamonds.

South knew that the chance of a 2-2 break was just 40 per cent and a successful finesse 50 per cent but he did not want to be two down, so he let the king of diamonds hold and was down one when the hearts failed to break.

Boris Shapiro points out that his play was wrong because, if East held the king of spades he surely would have asked for a spade lead and he had not done that.

Ask the Jacobys

A Florida reader wants to know if we would open one club in third position when vulnerable. The game is duplicate and you hold:

♠ K Q x x ♥ K x x ♦ x ♣ K 10 x x x.

Our answer is "yes and no." We would open with some partners and pass with others and can't criticize either action.

(Do you have a question for the experts? Write "Ask the Jacobys" care of this newspaper. The Jacobys will answer individual questions if stamped, self-addressed envelopes are enclosed. The most interesting questions will be used in this column and will receive copies of JACOBY MODERN.)

Bazaar In Glendora

Annual bazaar and country style chicken dinner will be held Wednesday, Oct. 27, from 5:30 to 7:30 p.m. at the Trinity Lutheran church, Glendora.

Mrs. Henry Sinner, left, is dinner chairman, and Mrs. Elmer Bickel, is bazaar chairman.

The event is being sponsored by the Ladies League of the church and baked goods will be offered by the Walther League.

Tickets for the dinner are $3.50 for adults and $1.75 for children and are available from league members. A limited number will be sold at the door.

Mrs. Richard Clark is dinner co-chairman. Mrs. Fred Schmaltz is dining hall chairman and Mrs. Henry Freehling is co-chairman. Mrs. Herbert Rass is co-chairman of the bazaar and Renee Backus is chairman of he Walther League booth. (Esther Klupp chairman)

Printed Patterns Make It Easy

Flattering!

SIZES 34-48
by Marian Martin

Pretty-bib-and-bow effect.

Printed Pattern 9281: Women's Sizes are 34 (38-inch bust with 40-inch hip); 36 (40 bust, 42 hip); 38 (42 bust, 44 hip); 40 (44 bust, 46 hip); 42 (46 bust, 48 hip); 44 (48 bust, 50 hip); 46 (50 bust, 52 hip); 48 (52 bust, 54 hip).

Send $1.00 for each pattern. Add 35c for each pattern for first-class airmail, handling. Send to: Marian Martin, 141, Pattern Dept., 232 West 18th St., New York, NY 10011. Print NAME, ADDRESS, ZIP, SIZE and STYLE NUMBER.

If you think clothing is too expensive, save and sew — send for NEW FALL-WINTER PATTERN CATALOG! 150 styles — lots of exciting quickies. Free pattern coupon. Send 75c

Instant Sewing Book $1.00
Sew + Knit Book $1.25
Instant Money Crafts $1.00

Stripe-Happy!

by Alice Brooks

Off she goes for fun and play in this new jacket!

Stripe-happy wrap jacket teams with skirts, pants all year. Crochet in 3-color combo of Germantown yarn. Swift single, and double crochet. Pattern 7122: Sizes 4-10 included.

$1.00 for each pattern. Add 35c each pattern for first-class airmail and handling. Send to: Alice Brooks, 51, Needlecraft Dept., Box 163, Old Chelsea Sta., New York, NY 10011. Print Name, Address, Zip, Pattern Number.

Value! 225 designs to choose from in NEW 1977 NEEDLECRAFT CATALOG! 3 free patterns inside. Send 75c now!

Stitch 'n' Patch Quilts $1.25
Crochet with Squares $1.00
Crochet a Wardrobe $1.00
Nifty Fifty Quilts $1.00
Ripple Crochet..... $1.00
Sew + Knit Book $1.25
Needlepoint Book $1.00
Flower Crochet Book $1.00
Hairpin Crochet Book..... $1.00
Instant Crochet Book $1.00
Instant Macrame Book.... $1.00

Library Schedule

NILES — The Tiny Tot and preschool story hours at the Niles Community library will celebrate Halloween in the story programs.

Both groups will begin with a Halloween parade through the library. The children will hear the story, "Clifford's Halloween," and see the film, "The Princess and the Pea."

Tiny Tot story hours are held Tuesday and Wednesday at 9:30 a.m. and preschool story hours are held Tuesday and Wednesday at 10:15 a.m. and Thursday at 6:30 p.m.

All Niles area school students in grades kindergarten through nine are invited to come in costume to the Niles Community library's second annual Halloween program Saturday, Oct. 30.

The program begins at 3 p.m. and will include the film, "Ghosts and Ghoulies" as well as a magic show. The winner of the "Great Pumpkin Contest" will be announced.

To Install OES Officers

LAWRENCE — Installation of officers for the Lawrence chapter, No. 256, Order of Eastern Star, will be held Monday, Oct. 25.

The event will be held at 8 p.m. in the Masonic Temple.

Fernwood Programs

A second class in matting and framing will be offered by Fernwood Nature Center Wednesday through Friday, Nov. 10-12, from 7:30 to 9:30 p.m.

A few openings remain. Interested persons may contact Fernwood to register.

Instructor will be Ken Saathoff, Fernwood arts and crafts coordinator and a graduate of the University of Notre Dame.

Richard Dougherty, Democratic candidate for the fourth district United States Congressman, will speak at a meeting of the Michigan Enrivonmental Council Tuesday, Oct. 26, at 8 p.m. in the Fernwood library.

Lincoln PTO Meeting Set

SOUTH HAVEN — Parent-Teachers Organization of Lincoln elementary school, South Haven, will meet at 7:30 p.m. Monday, Oct. 25, in the school gymnasium.

New math textbooks will be presented and the new marking system will be discussed. Slides of Bicentennial activities at the school will be shown.

Refreshments will be served.

ROCKIN' CHAIR GOTCHA'?
WE HAVE SOMETHING DIFFERENT! (AND, WE DO HAVE ROCKERS, TOO!)
IMPERIAL FURNITURE
M-51 South 2 Miles ; DOWAGIAC
WHERE QUALITY TELLS & PRICE SELLS

Thinking of Levi's Think . . .
STAMPEDE inc.
S. Red Arrow Hwy. Across From Bendix • So. St. Joseph
Open Daily 10 'til 8 • Sat. 10 to 5:00 • Ph. 429-5025

MANN THEATRES
ADULTS $2.00
Starlite Drive-In 2140 M-139 925-3682
CHILD UNDER 12 FREE
Box Office Open 6:30
FRI. - SAT. & SUN.
"STAR DUST"
PLUS
"TAXI-DRIVER"
PLUS
"SHAMPOO"
RATED (R)

SUPER BINGO
Sat., Oct. 23 - 7 P.M.
Church & Pleasant Sts.
St. Joseph, Mich.
Doors Open At 5 P.M.

LIVE BAND EVERY SUNDAY
FROM 6:00 P.M.-10:00 P.M.
Relax And Bring The Kids!
Snacks And Meals Served
ALSO
Introducing Our Sunday Afternoon Special:
TACOS and Pitchers Of Beer
Lake Shore Inn
Over Looking Paw Paw Lake
Coloma, Michigan
(Near Deer Forest)

Sarett Nature Center
Presents:
"THE VANISHING EDEN"
A film illustrating the extraordinary concentration of wildlife in Central Southern Florida - Personally presented by Stefan Kling.
SHOWN: MONDAY, OCT. 25
7:30 P.M.
ST. JOSEPH HIGH SCHOOL AUDITORIUM
SEASON TICKETS: Adults $5.00 Students $3.50
SINGLE PERFORMANCE: Adults $2.00 Students $1.00

Radarange MICROWAVE OVEN
made only by Amana.
"serving this area since 1936"
YESKE'S appliances
965 E. Napier - Benton Harbor

Ireland Hunts New President

DUBLIN, Ireland (AP) — Ireland began to look at candidates for president today after the stormy resignation of Cearbhall O'Dalaigh in a dispute triggered by controversial antiterrorist legislation.

Premier Liam Cosgrave seemed set to try to ride out the crisis at the head of his coalition government.

"There is no question of a dissolution (of parliament) or of (an early) general election," a government spokesman said.

The cabinet held an emergency meeting Friday night to discuss the 65-year-old president's resignation, but no statement was issued afterward and cabinet members refused to comment.

O'Dalaigh resigned Friday evening in a bitter dispute with the government over the tough new legislation aimed mainly at curbing the guerrillas of the outlawed Irish Republican Army.

A presidential election must be held within 60 days. Until then, his powers will be exercised by a three-man commission consisting of Chief Justice Tom O'Higgins; Sean Tracey, chairman of the Dail, the lower house of parliament; and James Dooge, chairman of the Senate.

Political sources said there was no lack of potential candidates for O'Dalaigh's job — a figurehead post until O'Dalaigh broke tradition by stepping into the political arena over the antiterrorist laws.

One mentioned by many was Dr. Patrick Hillery, the Irish member of the European Common Market's executive commission on social affairs.

Other potential candidates included Vivion de Valera, son of the late President Eamon de Valera, a member of the Dail and like Hillery a Fianna Fail man; Brendan Corish, deputy prime minister and leader of the Labor party, believed to be eager to leave active politics, and Maurice Dockrell, a Fine Gael member of parliament.

The dispute between the government and O'Dalaigh first arose when the former president refused to sign the Emergency Powers bill, which was strongly backed by Defense Minister Patrick Donegan. With the Criminal Justice Act signed last month, the new law gives police and army sweeping powers of arrest and detention.

O'Dalaigh sent the bill to the advisory Council of State. The council sent it back and the president passed the measure on to the Supreme Court for a ruling on its constitutionality. The court ruled it was constitutional and the president then signed it into law.

In a speech Monday, Donegan called O'Dalaigh "a thundering disgrace" for raising doubts about the new laws. The president took the comment as a personal insult and refused a written apology from the defense minister.

Thursday, the lower house of parliament rejected an opposition motion called for Donegan to resign. O'Dalaigh's resignation was announced Friday evening.

The coalition government has only 16 months left of its fiveyear term and observers said they could not see an election being called before next June. Cosgrave's coalition of Fine Gael and Labor parties has 75 seats in the 144-seat lower house of parliament. Fianna Fail, the main opposition party, has 66 seats.

HE'S THROUGH: Cearbhall O'Dalaigh poses with dog in his Wicklow, Ireland, home shortly after he resigned as President of Ireland. His resignation stemmed from dispute over the constitutionality of legislation designed to curb terrorism by Irish Republican Army. (AP Wirephoto)

Proposal C Ad Stirs Squabble

LANSING, Mich. (AP) — Opponents and backers of a proposal to limit state spending are squabbling over ads indicating the proposal is supported by a respected research agency.

Literature distributed by Taxpayers United, the main group supporting "Proposal C" on the Nov. 2 ballot, states the issue has been examined by the Citizens Research Council of Michigan which, it said, "found it conceptually sound. In other words, it will work."

But Citizens Research Council of Michigan says it never proclaimed the issue "conceptually sound," and some opponents, which include school boards, are crying "foul."

The research council is an independent, nonpartisan organization which conducts detailed analysis of governmental policy and its results. It is often cited as a reliable source of unbiased data.

The council did four-page analyses of each of the four ballot issues, outlining their intent and effects. It does not take positions for or against such issues.

"We have a long-standing policy under which the Citizens Research Council does not make any statement publicly or privately in support of any ballot issue or any candidacy," said Robert Pickup, CRC's executive director. "We have not made any statement that it (Proposal C) was conceptually sound or unsound."

George Roche, the campaign chairman for the ballot proposal, said he hadn't seen the advertisement, said "clearly we don't read (the report) as an endorsement." But he called it "very favorable."

"We were pleased to discover that the report, coming from a nonpartisan, highly respected agency ... didn't come out with critirism which opponents have been advancing," he said.

Proposal C would limit state taxes and spending to 8.3 per cent of personal income. It is strongly opposed by government officials, education, and other organizations which say it will curtail state services and shift the tax burden to the local level.

Advocates claim it will force the state to set clear priorities, live within its means and trim fat from the budget.

TEDDY BEAR

NEW YORK (AP) — Yes, Virginia, there really is a bear named Teddy. Actually, his name is Theodore. And he's not small and cuddly but stands 15-feet high and weighs 2,000 pounds. He "plays" the title role in a new movie called "Grizzly."

He Doesn't Like Litter

EAST LANSING, Mich. (AP) — U.S. Commerce Secretary Elliott Richardson sympathizes with proposals to ban throwaway bottles and cans, although his agency has said a national ban would mean job losses and higher prices.

But Richardson said Friday he hasn't decided how to vote on a ballot proposal in his home state of Massachusetts that would ban non-returnable containers. Similar proposals are on the ballot in Michigan, Maine and Colorado.

Despite his department's less-than-enthusiastic report on the national effect of such a ban, "My own sympathies are with the bill," he said.

"I hate litter. I really do," he said in an interview. "I hate to drive down the highways and byways and see them lined with beer cans."

THEY HEAR IT

NEW YORK (AP) — Radio reaches 99 per cent of the 25 million young people age 12 through 17 in this country, who spend an average of three hours a day listening, according to Bob Guccione Jr., publisher of Rock Superstars Magazine.

He said he has asked his staff for more information about the effects of state bans on throwaways, like those in Oregon and Vermont.

Cited frequently by industry opponents of such bans, a commerce department report last year suggested that while a shift to returnables might mean "minimal" reductions in litter and energy use, it could cost as many as 82,000 container industry jobs and higher prices on beverages.

On another subject, former U.S. Atty. Gen. Richardson indicated he agreed with Atty. Gen. Edward Levi's decision not to order a special investigation into whether Ford was advised by White House aides in 1972 to halt an early investigation of Watergate by a House committee.

Richardson said there was "no possible footing on which President Ford as then-minority leader of the House could have been implicated in such a conspiracy. It's just stretching it too far."

When asked if that meant Ford had no involvement whatsoever in halting the probe, Richardson said, "He couldn't have had, in the circumstances."

Chickhaven
Restaurant and Lounge
SATURDAY SPECIALS
• T-Bone Steak 16 oz. $5.25
• All The Chicken You Can Eat $3.50
SUNDAY SPECIALS
Crispy Fried Chicken $3.25
Roast Beef & Dressing $3.25
Cabbage Rolls $3.25
Baked Ham $3.25
Create Your Own Salad At Our Salad Bar
Early Bird Special From 5:00 p.m. to 9 p.m., Mon. thru Thurs. $1.95
2675 S'Niles Rd., St. Joseph Ph. 429-0151

What about those movies you've been wondering about?...the ones you'd kind of like to see...in the right place?
LET US WELCOME YOU
...to a clean, modern theater...to a discreet, pleasant staff...to adult shows where couples feel comfortable.
PUSSYCAT CLUB
12:00 MIDNITE • WED. - THURS. - FRI. - SAT.
X was never like this...
SHOWN IN LOMA THEATRE AUDITORIUM
CALL 468-7231 AFTER 7:30 FOR NAME OF FEATURE

The Twin Cities Symphony
Robert Vodnoy, Music Director and Conductor
Proudly announces a guest appearance of
ROBERT HAMILTON
internationally celebrated pianist
Performing
Brahms' Piano Concerto No. 1 in D Minor
October 24th, St. Joseph High School...4:30 P.M.
Robert Hamilton has won many awards in important world competitions. His performances are powerful and emotionally sensitive. A rare performer of inspired brilliance, his appearance as guest artist grandly opens the Symphony's 1976-77 season.
Also on the program:
Wagner "Overture to "Rienzi"
Mozart Symphony No. 34 in C
Single performance and season tickets available at the door:

	Central Seating	Peripheral Seating
Individual Tickets		
Adult	—	$ 3.50
Student & Sr. Cit.	—	$ 2.00
Season Tickets		
Adult	$13.00	$10.00
Student & Sr. Cit.	$ 7.50	$ 5.00
Family (up to 5)	$30.00	$25.00

Saturday Night Special
delicious-broiled
RED SNAPPER $4.25
Saber Room at the Bella Villa
4290 Red Arrow Hwy. - 1 block South of Glenlord • 429-3218

THE Establishment
311 MARKET
BENTON HARBOR
Now Appearing Every Fri. & Sat.
9:30 P.M. To 1:30 A.M.
THE CIRCUIT COURT

Flagship Restaurant
Sunday Special
STUFFED BAKED PORK CHOP
With Savory Dressing
Whipped Potatoes & Buttered Fresh Apples
$4.15
"Don Roelke" and "Ken Smith"
IN THE ADMIRALS LOUNGE
Located In The Holiday Inn, St. Joseph. Ph. 983-3212

Sinbad's West
SUNDAY SPECIALS
4 P.M.-10 P.M.
SPECIAL STEAK SANDWICH Tossed Salad, Texas Toast, Garnish $3.95
LAKE PERCH $4.95
STUFFED FLOUNDER $5.95
BEEF-K-BOB OVER RICE $4.95
ALL SPORTS SHOWN ON OUR 6 FT. TV SCREEN!!

THE TIN TREE THEATRE
New Buffalo, Mich.
Is Open Year-Round
Performing
Live Broadway Plays
In-The-Round
Phone: 616-469-4613

ADULT FILMS
BERRY THEATRE
BERRIEN SPRINGS
BOX OFFICE OPENS 7 P.M.
OPEN NIGHTLY - COME AS LATE AS 9 P.M.
SEE BOTH FEATURES.
DOUBLE FEATURE
TWO X RATED FILMS
YOU MUST BE 18 AND HAVE AGE I.D.
FOR MORE INFORMATION CALL 471-5122

SUNSET
Drive-In Theatre
2½ MI. E. of Watervliet on Red Arrow Hgwy.
Ph. Hartford 621-4194
- TONITE THRU SUNDAY -
Everything You've Ever Heard About CHEERLEADERS Comes True
SEE THEM DO IT IN...
THE CHEERLEADERS R
Produced by PAUL GLICKLER and RICHARD LERNER · Directed by PAUL GLICKLER
Peter Locke & Jim Buckley Present A Mammoth Films Release
FLESH GORDON R
A 11 YEAR OLD MIXTURE OF SUGAR AND SPICE...
THE STEPDAUGHTER R
IN EASTMANCOLOR

SOUTHTOWN PHONE 983-3233
TWIN THEATRES
CINEMA ONE: Mon.-Thurs. 7:00 & 9:00
Sat. & Sun. 3:00 - 5:00 - 7:00 & 9:00
It's the WILDEST SEXIEST, ZANIEST TURN-ON OF ALL!
"...An outrageous, sexy, topsy-turvy comedy. A Laugh Riot! Leave the kids at home!!" —MOVIE TALK REVUES
THE BOOB TUBE
Starring JOHN ALDERMAN, SHARON KELLY, LYLLAH TORENA, LOIS LAINE and PAXTON QUIGLEY in EASTMAN COLOR
a VM Production
INDEPENDENT-INTERNATIONAL release
TV SOAP OPERAS GO WILD and become this year's ADULT COMEDY SMASH!
CINEMA TWO: Mon.-Thurs. 7:15 & 9:30
Sat. & Sun. 2:45 - 5:00 - 7:15 & 9:30
"ONE OF THE YEAR'S 10 BEST!" —Time Magazine
Sean Connery...Michael Caine
Christopher Plummer
The Man Who Would Be King
PG

LOMA
1.00 ADULT SHOWTIME 7:30 p.m. 1.00 CHILD
DOUBLE-FEATURE
From the devious mind of Alfred Hitchcock, a deliciously entertaining motion picture.
ALFRED HITCHCOCK'S FAMILY PLOT
"You must see it twice!"
PG
PLUS
They had more than love — they had fun.
GABLE AND LOMBARD
UNIVERSAL PICTURE TECHNICOLOR PANAVISION R

Terry's
Terry's 39th ANNIVERSARY
Save at a Spectacular 20% Off...
Regular Price!
Anniversary Special...
20% Off
• DRESSES • COATS
• PANT SUITS
Bobbie Brooks
The Bobbie Brooks woman. All grown up...very contemporary... and ready to take her place in today's world.
In coordinates like this Trevira gabardine front-pleat skirt, sizes 3-13.
Terry's
CHARGE IT OR USE OUR LAYAWAY
OPEN: Mon.-Sat. 10-9; Sun. 12-6

Ireland Hunts New President

DUBLIN, Ireland (AP) — Ireland began to look at candidates for president today after the stormy resignation of Cearbhall O'Dalaigh in a dispute triggered by controversial antiterrorist legislation.

Premier Liam Cosgrave seemed set to try to ride out the crisis at the head of his coalition government.

"There is no question of a dissolution (of parliament) or of (an early) general election," a government spokesman said.

The cabinet held an emergency meeting Friday night to discuss the 65-year-old president's resignation, but no statement was issued afterward and cabinet members refused to comment.

O'Dalaigh resigned Friday evening in a bitter dispute with the government over the tough new legislation aimed mainly at curbing the guerrillas of the outlawed Irish Republican Army.

A presidential election must be held within 60 days. Until then, his powers will be exercised by a three-man commission consisting of Chief Justice Tom O'Higgins; Sean Tracey, chairman of the Dail, the lower house of parliament; and James Dooge, chairman of the Senate.

Political sources said there was no lack of potential candidates for O'Dalaigh's job — a figurehead post until O'Dalaigh broke tradition by stepping into the political arena over the antiterrorist laws.

One mentioned by many was Dr. Patrick Hillery, the Irish member of the European Common Market's executive commission on social affairs.

Other potential candidates included Vivion de Valera, son of the late President Eamon de Valera, a member of the Dail and like Hillery a Fianna Fail man; Brendan Corish, deputy prime minister and leader of the Labor party, believed to be eager to leave active politics, and Maurice Dockrell, a Fine Gael member of parliament.

The dispute between the government and O'Dalaigh first arose when the former president refused to sign the Emergency Powers bill, which was strongly backed by Defense Minister Patrick Donegan. With the Criminal Justice Act signed last month, the new law gives police and army sweeping powers of arrest and detention.

O'Dalaigh sent the bill to the advisory Council of State. The council sent it back and the president passed the measure on to the Supreme Court for a ruling on its constitutionality. The court ruled it was constitutional and the president then signed it into law.

In a speech Monday, Donegan called O'Dalaigh "a thundering disgrace" for raising doubts about the new laws. The president took the comment as a personal insult and refused a written apology from the defense minister.

Thursday, the lower house of parliament rejected an opposition motion called for Donegan to resign. O'Dalaigh's resignation was announced Friday evening.

The coalition government has only 16 months left of its fiveyear term and observers said they could not see an election being called before next June. Cosgrave's coalition of Fine Gael and Labor parties has 75 seats in the 144-seat lower house of parliament. Fianna Fail, the main opposition party, has 66 seats.

HE'S THROUGH: Cearbhall O'Dalaigh poses with dog in his Wicklow, Ireland, home shortly after he resigned as President of Ireland. His resignation stemmed from dispute over the constitutionality of legislation designed to curb terrorism by Irish Republican Army. (AP Wirephoto)

Proposal C Ad Stirs Squabble

LANSING, Mich. (AP) — Opponents and backers of a proposal to limit state spending are squabbling over ads indicating the proposal is supported by a respected research agency.

Literature distributed by Taxpayers United, the main group supporting "Proposal C" on the Nov. 2 ballot, states the issue has been examined by the Citizens Research Council of Michigan which, it said, "found it conceptually sound. In other words, it will work."

But Citizens Research Council of Michigan says it never proclaimed the issue "conceptually sound," and some opponents, which include school boards, are crying "foul."

The research council is an independent, nonpartisan organization which conducts detailed analysis of governmental policy and its results. It is often cited as a reliable source of unbiased data.

The council did four-page analyses of each of the four ballot issues, outlining their intent and effects. It does not take positions for or against such issues.

"We have a long-standing policy under which the Citizens Research Council does not make any statement publicly or privately in support of any ballot issue or any candidacy," said Robert Pickup, CRC's executive director. "We have not made any statement that it (Proposal C) was conceptually sound or unsound."

George Roche, the campaign chairman for the ballot proposal, said he hadn't seen the advertisement, said "clearly we don't read (the report) as an endorsement." But he called it "very favorable."

"We were pleased to discover that the report, coming from a nonpartisan, highly respected agency ... didn't come out with criticism which opponents have been advancing," he said.

Proposal C would limit state taxes and spending to 8.3 per cent of personal income. It is strongly opposed by government officials, education, and other organizations which say it will curtail state services and shift the tax burden to the local level.

Advocates claim it will force the state to set clear priorities, live within its means and trim fat from the budget.

He Doesn't Like Litter

EAST LANSING, Mich. (AP) — U.S. Commerce Secretary Elliott Richardson sympathizes with proposals to ban throwaway bottles and cans, although his agency has said a national ban would mean job losses and higher prices.

But Richardson said Friday he hasn't decided how to vote on a ballot proposal in his home state of Massachusetts that would ban non-returnable containers. Similar proposals are on the ballot in Michigan, Maine and Colorado.

Despite his department's less-than-enthusiastic report on the national effect of such a ban, "My own sympathies are with the bill," he said.

"I hate litter. I really do," he said in an interview. "I hate to drive down the highways and byways and see them lined with beer cans."

THEY HEAR IT

NEW YORK (AP) — Radio reaches 99 per cent of the 25 million young people age 12 through 17 in this country, who spend an average of three hours a day listening, according to Bob Guccione Jr., publisher of Rock Superstars Magazine.

He said he has asked his staff for more information about the effects of state bans on throwaways, like those in Oregon and Vermont.

Cited frequently by industry opponents of such bans, a commerce department report last year suggested that while a shift to returnables might mean "minimal" reductions in litter and energy use, it could cost as many as 82,000 container industry jobs and higher prices on beverages.

On another subject, former U.S. Atty. Gen. Richardson indicated he agreed with Atty. Gen. Edward Levi's decision not to order a special investigation into whether Ford was advised by White House aides in 1972 to halt an early investigation of Watergate by a House committee.

Richardson said there was "no possible footing on which President Ford as then-minority leader of the House could have been implicated in such a conspiracy. It's just stretching it too far."

When asked if that meant Ford had no involvement whatsoever in halting the probe, Richardson said, "He couldn't have had, in the circumstances."

TEDDY BEAR

NEW YORK (AP) — Yes, Virginia, there really is a bear named Teddy. Actually, his name is Theodore. And he's not small and cuddly but stands 15-feet high and weighs 2,000 pounds. He "plays" the title role in a new movie called "Grizzly."

Chickhaven
Restaurant and Lounge
SATURDAY SPECIALS
• T-Bone Steak 16 oz. $5.25
• All The Chicken You Can Eat $3.50
SUNDAY SPECIALS
Crispy Fried Chicken $3.25
Roast Beef & Dressing $3.25
Cabbage Rolls $3.25
Baked Ham $3.25
Create Your Own Salad At Our Salad Bar
Early Bird Special From 5:00 p.m. to 9 p.m., Mon. thru Thurs. $1.95
2675 Niles Rd., St. Joseph Ph. 429-0151

What about those movies you've been wondering about?...the ones you'd kind of like to see...in the right place?
LET US WELCOME YOU
...to a clean, modern theater...to a discreet, pleasant staff...to adult shows where couples feel comfortable.
PUSSYCAT CLUB
12:00 MIDNITE • WED. - THURS. - FRI. - SAT.
X was never like this...
SHOWN IN LOMA THEATRE AUDITORIUM
CALL 468-7231 AFTER 7:30 FOR NAME OF FEATURE

The Twin Cities Symphony
Robert Vodnoy, Music Director and Conductor
Proudly announces a guest appearance of
ROBERT HAMILTON
internationally celebrated pianist
Performing
Brahms' Piano Concerto No. 1 in D Minor
October 24th, St. Joseph High School...4:30 P.M.
Robert Hamilton has won many awards in important world competitions. His performances are powerful and emotionally sensitive. A rare performer of inspired brilliance, his appearance as guest artist grandly opens the Symphony's 1976-77 season.
Also on the program:
Wagner "Overture to "Rienzi"
Mozart Symphony No. 34 in C
Single performance and season tickets available at the door:

	Central Seating	Peripheral Seating
Individual Tickets		
Adult	—	$ 3.50
Student & Sr. Cit.	—	$ 2.00
Season Tickets		
Adult	$13.00	$10.00
Student & Sr. Cit.	$ 7.50	$ 5.00
Family (up to 5)	$30.00	$25.00

Saturday Night Special delicious-broiled
RED SNAPPER $4.25
Saber Room at the Bella Villa
4290 Red Arrow Hwy. - 1 block South of Glenlord • 429-3218

THE Establishment
311 MARKET BENTON HARBOR
Now Appearing Every Fri. & Sat.
9:30 P.M To 1:30 A.M. THE CIRCUIT COURT

Flagship Restaurant
Sunday Special
STUFFED BAKED PORK CHOP
With Savory Dressing Whipped Potatoes & Buttered Fresh Apples $4.15
"Don Kuelbs" and "Ken Smith" IN THE ADMIRALS LOUNGE
Located In The Holiday Inn, St. Joseph. Ph. 983-3212

Sinbad's West
SUNDAY SPECIALS 4 P.M.-10 P.M.
SPECIAL STEAK SANDWICH Tossed Salad, Texas Toast, Garnish $3.95
LAKE PERCH $4.95
STUFFED FLOUNDER $5.95
BEEF-K-BOB OVER RICE $4.95
ALL SPORTS SHOWN ON OUR 6 FT. TV SCREEN!!

THE TIN TREE THEATRE
New Buffalo, Mich.
Is Open Year-Round
Performing
Live Broadway Plays
In-The-Round
Phone: 616-469-4613

SUNSET Drive-In Theatre
2½ Mi. E. of Watervliet on Red Arrow Hgwy.
Ph. Hartford 621-4194
- TONITE THRU SUNDAY -
Everything You've Ever Heard About CHEERLEADERS Comes True
SEE THEM DO IT IN...
THE CHEERLEADERS R
Produced by PAUL GLICKLER and RICHARD LERNER · Directed by PAUL GLICKLER
Peter Locke & Jim Buckley Present A Mammoth Films Release
FLESH GORDON
AN OUTRAGEOUS PARODY OF YESTERYEARS' SUPER HEROES! R
IN METRO COLOR
NOT TO BE CONFUSED WITH THE ORIGINAL "FLASH GORDON"
A 11 YEAR OLD MIXTURE OF SUGAR AND SPICE...
THE STEPDAUGHTER
IN EASTMANCOLOR R

SOUTHTOWN PHONE 983-3233
TWIN THEATRES
CINEMA ONE: Mon.-Thurs. 7:00 & 9:00
Sat. & Sun. 3:00 - 5:00 - 7:00 & 9:00
It's the WILDEST SEXIEST, ZANIEST TURN-ON OF ALL!
"...An outrageous, sexy, topsy-turvy comedy. A Laugh Riot! Leave the kids at home!!" — MOVIE TALK REVUES
THE BOOB TUBE
Starring JOHN ALDERMAN, SHARON KELLY, LYLLAH TORENA, LOIS LAINE and PAXTON QUIGLEY in EASTMAN COLOR
a V/M Production
an INDEPENDENT-INTERNATIONAL release
TV SOAP OPERAS GO WILD and become this year's ADULT COMEDY SMASH!
CINEMA TWO: Mon.-Thurs. 7:15 & 9:30
Sat. & Sun. 2:45 - 5:00 - 7:15 & 9:30
"ONE OF THE YEAR'S 10 BEST!" - Time Magazine
Emanuel L. Wolf presents
Sean Connery and Michael Caine
Christopher Plummer
in the John Huston-John Foreman film The Man Who Would Be King
Screenplay by John Huston and Gladys Hill
PG An Allied Artists-Columbia Pictures Production An Allied Artists Release

ADULT FILMS
BERRY THEATRE
BERRIEN SPRINGS
BOX OFFICE OPENS 7 P.M.
OPEN NIGHTLY - COME AS LATE AS 9 P.M.
SEE BOTH FEATURES.
DOUBLE FEATURE
TWO X RATED FILMS
YOU MUST BE 18 AND HAVE AGE I.D.
FOR MORE INFORMATION CALL 471-5122

LOMA
1.50 ADULT SHOWTIME 7:30 p.m. 1.00 CHILD
DOUBLE-FEATURE
From the devious mind of Alfred Hitchcock, a diabolically entertaining motion picture.
ALFRED HITCHCOCK'S FAMILY PLOT
You must see it twice!
PG A UNIVERSAL PICTURE • TECHNICOLOR
PLUS
They had more than love — they had fun.
GABLE AND LOMBARD
A UNIVERSAL PICTURE TECHNICOLOR® PANAVISION® R

Terry's
Terry's 39th ANNIVERSARY
Save at a Spectacular 20% Off... Regular Price!
Anniversary Special... 20% Off
• DRESSES • COATS • PANT SUITS
Bobbie Brooks
The Bobbie Brooks woman. All grown up...very contemporary... and ready to take her place in today's world.
In coordinates like this Trevira gabardine front-pleat skirt, sizes 3-13.
Terry's
BANKAMERICARD master charge
CHARGE IT OR USE OUR LAYAWAY
OPEN: Mon.-Sat. 10-9; Sun. 12-6

COMFY PERCH: Joe Zawadowski, 27, Brookfield, (Ill.) zookeeper and specialist in birds and falcon training, drives truck with "Windfall," a Peregrine falcon, perched on his arm. "Windfall' has a broken wing which Zawadowski is helping to mend. He has been aiding injured hawks and falcons for two years. (AP Wirephoto)

Flu Shots Cleared For Children

WASHINGTON (AP) — Assured that swine-flu vaccine is safe and effective for children and teen-agers, federal officials plan to announce within two weeks whether those groups should take part in mass inoculation programs.

Meeting at the National Institutes of Health on Friday, researchers gave the vaccine a clean bill of health but said persons between 3 and 20 probably will need to take two swine-flu shots four weeks apart.

Results of the researchers' studies involving more than 3,100 persons, mainly between the ages of 3 and 20, will be presented to an NIH advisory committee, which will decide whether and how the young should be covered under the government program.

Dr. John R. Seal, deputy director of the National Institute of Allergy and Infectious Diseases, said a decision is expected in about two weeks.

Generally, because doctors say persons with a greater risk from contracting flu should be immunized first, only those over 18 years of age are eligible for free inoculations in the current stage of the $135 million government program. An exception is those young persons suffering from asthma and other ailments who would be exposed to higher risks than most should they contract flu.

Officials estimated about 40 million persons between the ages of 3 and 18 aren't now eligible for free shots.

Although the researchers apparently resolved most questions of safety and effectiveness with the vaccine, Seal conceded the solution of giving two shots to the young is not foolproof.

"This would raise other problems in a vaccine program, such as getting people to come back a second time and working these children's visits into the schedule of adult inoculations," Seal said.

The tests, whose results were announced Friday, were undertaken after doctors found that one type of swine-flu vaccine produced high levels of reaction in some young persons, while the second type, which has undergone further chemical processing, failed to provide adequate immunity.

Although one shot of the second type is adequate for most adults, doctors say, younger persons need two shots apparently because their bodies have had less exposure to flu viruses and, thus, less chance to develop a partial immunity.

One question yet to be answered by government doctors is the size of the two doses. There are indications that young persons can get immunity with smaller doses than can adults.

The swine-flu-shot program is designed to prevent an outbreak of the potentially fatal disease, which has yet to show up in the United States this year.

Try Fails

DETROIT (AP) — Police are trying to track down an articulate extortionist whose scheme was foiled Friday when three Detroit women failed to fall for his claims he had kidnaped their husbands.

All three women received phone calls Friday telling them unless they each withdrew $3,000 from their banks, their husbands — and in one case a child — would be killed.

Instead, all of the women called their husbands at work, and finding them there and safe, notified police of the extortion attempt.

WIFE DIDN'T TIP NEWSMAN

Esch: Report Is 'Absurd'

LANSING, Mich. (AP) — Congressman Marvin Esch has vehemently denied his wife urged a reporter to investigate Rep. Donald Riegle's sex life, and says she actually asked for an article about the divergent lifestyles of politicians.

Esch reacted angrily Friday to a report that, during this summer's Republican National Convention, his wife, Olga, urged a Booth Newspapers reporter to investigate the sex life of Riegle, a Democrat who is Esch's opponent in the U.S. Senate race in Michigan.

Riegle recently admitted to having a brief affair with an unpaid staff member while he was in the process of getting a divorce in 1969. Riegle, a Democrat, has accused Esch and the Detroit News — which reported the affair — of a coordinated attack aimed at discrediting him.

Esch on Friday repeated his denials of such a scheme, and said he believed the voters will see through what he termed Riegle's "concept of conspiracy."

Esch bristled when asked about the Booth reporter's allegations that Olga Esch told him he should investigate Riegle's sex life.

"That's totally absurd, and I reject the question," he said. "She suggested there are differences in lifestyles with us and Don Riegle, and suggested maybe all life styles should be looked into.

"She didn't in any way suggest an investigation of his sex life," Esch said. "At least half the conversation consisted of whether the press ought to write about people who are living a normal life style as most Americans are."

Esch said his campaign had tried to avoid pointing out differences in life styles, although he acknowledged using his family during his campaign to indicate what type of person he is. And he repeated his assertion that Riegle can't separate his personal life from his public life.

"I didn't turn on the tape recorder, and I didn't turn off the tape recorder," he said, referring to the fact Riegle's affair had been taped, with his permission, by the young woman involved.

Asked whether the Reigle affair should have been reported in the first place, Esch replied: "To say it shouldn't have been is to suggest there shouldn't be a freedom of the press. The media have a right to print anything they want."

Riegle Will Bring In 'Big Guns'

By ASSOCIATED PRESS

Rep. Donald Riegle is bringing in the big guns next week, as three former Democratic presidential candidates arrive in Michigan separately to boost Riegle's U.S. Senate campaign.

California Gov. Edmund Brown, Rep. Morris Udall of Arizona and Sen. Birch Bayh of Indiana will lend their hands to Riegle's drive against Republican Rep. Marvin Esch.

Candidates Coming Sunday To Buchanan's Metea Court

BUCHANAN — A meet-the-candidates program will be held tomorrow in the Metea court community building on Rynearson street from 2 to 4 p.m. Democrats Richard "Mike" Daugherty, Sister Lakes, U.S. Congressional candidate, and Lewis "Jerry" Mason, Buchanan, Berrien county board of commissioners candidate, will attend the meeting in the senior citizens apartment development. The meeting is open to the public.

Lakeshore Pupils Get Time Off

All Lakeshore schools will be dismissed by noon on Tuesday, Oct. 26, so teachers will have in-service time for curriculum study in the afternoon, school officials have announced.

Secondary schools will be dismissed at 11:35 a.m. and elementary schools will be dismissed by noon. Another in-service day is planned for early December.

SJ Pair's Son Gets DC Degree

Roger R. Skibbe of St. Joseph, has received his degree of doctor of chiropractic (DC) during October commencement exercises of Palmer college of Chiropractic at Davenport, Iowa.

He's the son of Mr. and Mrs. Elmer Skibbee of 1051 Lydia drive, St. Joseph.

Skibbe completed two years pre-professional training at Western Michigan university and the required four academic years of professional training to qualify for a degree at Palmer.

Whilest Palmer, Skibbe was a member of Pi Tau Delta, the chiropractic honor society, for high scholastic achievement and student involvement.

He plans to make his home in Fort Lauderdale, Fla., where he will establish a practice soon.

HEADS UNIVERSITY

WASHINGTON (AP) — Career diplomat Joseph J. Sisco has been inaugurated as president of American University.

IMPRINTED CHRISTMAS CARDS

QUIET, COMFORTABLE UNHURRIED SELECTION IN OUR SHOWROOM MANY TO CHOOSE FROM.

FREE DELIVERY

HURRY.... NOW THRU NOVEMBER 1ST... 20% OFF

OPEN Mon.-Fri. 8-5:30-Sat. 9-12:30

FREE DELIVERY — FREE PARKING

VISIT OUR RETAIL OFFICE SUPPLY & FURNITURE STORE

DOUBLEDAY BROS. & CO.

215 COLFAX, BENTON HARBOR • PHONE 926-8293

Marquette Mall • Michigan City • Shop weekdays 10 a.m. to 9 p.m. • Sunday 12 noon to 5 p.m.

Carson Pirie Scott & co

junction

Where town meets country

junction . . .
plays the quiet, classic beauty of deep-toned velveteen against crisp menswear striping for a total look that's easy elegance at its casual best. Beautifully made by Pant-her with attractive little suede-like belts, full linings in pants, vest, skirt and jacket, precise stitching throughout. Jacket and vest: cotton velveteen, an easy mix with all your wardrobe. Skirt and pants, a posh, practical blend of Trevira® polyester with wool and nylon. In brown or grey tones for sizes 6 to 16, $23 to $65.

vest, $28 skirt, $35
blazer, $65 pant, $36
ivory polyester tie shirt, $23

MASTER CHARGE
BANKAMERICARD
Nu-Way Muffler
1529 M-139 926-7213

COMFY PERCH: Joe Zawadowski, 27, Brookfield, (Ill.) zookeeper and specialist in birds and falcon training, drives truck with "Windfall," a Peregrine falcon, perched on his arm. "Windfall' has a broken wing which Zawadowski is helping to mend. He has been aiding injured hawks and falcons for two years. (AP Wirephoto)

Flu Shots Cleared For Children

WASHINGTON (AP) — Assured that swine-flu vaccine is safe and effective for children and teen-agers, federal officials plan to announce within two weeks whether those groups should take part in mass inoculation programs.

Meeting at the National Institutes of Health on Friday, researchers gave the vaccine a clean bill of health but said persons between 3 and 20 probably will need to take two swine-flu shots four weeks apart.

Results of the researchers' studies involving more than 3,100 persons, mainly between the ages of 3 and 20, will be presented to an NIH advisory committee, which will decide whether and how the young should be covered under the government program.

Dr. John R. Seal, deputy director of the National Institute of Allergy and Infectious Diseases, said a decision is expected in about two weeks.

Generally, because doctors say persons with a greater risk from contracting flu should be immunized first, only those over 18 years of age are eligible for free inoculations in the current stage of the $135 million government program. An exception is those young persons suffering from asthma and other ailments who would be exposed to higher risks than most should they contract flu.

Officials estimated about 40 million persons between the ages of 3 and 18 aren't now eligible for free shots.

Although the researchers apparently resolved most questions of safety and effectiveness with the vaccine, Seal conceded the solution of giving two shots to the young is not foolproof.

"This would raise other problems in a vaccine program, such as getting people to come back a second time and working these children's visits into the schedule of adult inoculations," Seal said.

The tests, whose results were announced Friday, were undertaken after doctors found that one type of swine-flu vaccine produced high levels of reaction in some young persons, while the second type, which has undergone further chemical processing, failed to provide adequate immunity.

Although one shot of the second type is adequate for most adults, doctors say, younger persons need two shots apparently because their bodies have had less exposure to flu viruses and, thus, less chance to develop a partial immunity.

One question yet to be answered by government doctors is the size of the two doses. There are indications that young persons can get immunity with smaller doses than can adults.

The swine-flu-shot program is designed to prevent an outbreak of the potentially fatal disease, which has yet to show up in the United States this year.

Try Fails

DETROIT (AP) — Police are trying to track down an articulate extortionist whose scheme was foiled Friday when three Detroit women failed to fall for his claims he had kidnaped their husbands.

All three women received phone calls Friday telling them unless they each withdrew $3,000 from their banks, their husbands — and in one case a child — would be killed.

Instead, all of the women called their husbands at work, and finding them there and safe, notified police of the extortion attempt.

WIFE DIDN'T TIP NEWSMAN

Esch: Report Is 'Absurd'

LANSING, Mich. (AP) — Congressman Marvin Esch has vehemently denied his wife urged a reporter to investigate Rep. Donald Riegle's sex life, and says she actually asked for an article about the divergent lifestyles of politicians.

Esch reacted angrily Friday to a report that, during this summer's Republican National Convention, his wife, Olga, urged a Booth Newspapers reporter to investigate the sex life of Riegle, a Democrat who is Esch's opponent in the U.S. Senate race in Michigan.

Riegle recently admitted to having a brief affair with an unpaid staff member while he was in the process of getting a divorce in 1969. Riegle, a Democrat, has accused Esch and the Detroit News — which reported the affair — of a coordinated attack aimed at discrediting him.

Esch on Friday repeated his denials of such a scheme, and said he believed the voters will see through what he termed Riegle's "concept of conspiracy."

Esch bristled when asked about the Booth reporter's allegations that Olga Esch told him he should investigate Riegle's sex life.

"That's totally absurd, and I reject the question," he said. "She suggested there are differences in lifestyles with us and Don Riegle, and suggested maybe all life styles should be looked into.

"She didn't in any way suggest an investigation of his sex life," Esch said. "At least half the conversation consisted of whether the press ought to write about people who are living a normal life style as most Americans are."

Esch said his campaign had tried to avoid pointing out differences in life styles, although he acknowledged using his family during his campaign to indicate what type of person he is. And he repeated his assertion that Riegle can't separate his personal life from his public life.

"I didn't turn on the tape recorder, and I didn't turn off the tape recorder," he said, referring to the fact Riegle's affair had been taped, with his permission, by the young woman involved.

Asked whether the Reigle affair should have been reported in the first place, Esch replied: "To say it shouldn't have been is to suggest there shouldn't be a freedom of the press. The media have a right to print anything they want."

Riegle Will Bring In 'Big Guns'

By ASSOCIATED PRESS

Rep. Donald Riegle is bringing in the big guns next week, as three former Democratic presidential candidates arrive in Michigan separately to boost Riegle's U.S. Senate campaign.

California Gov. Edmund Brown. Rep. Morris Udall of Arizona and Sen. Birch Bayh of Indiana will lend their hands to Riegle's drive against Republican Rep. Marvin Esch.

Candidates Coming Sunday To Buchanan's Metea Court

BUCHANAN — A meet-the-candidates program will be held tomorrow in the Metea court community building on Rynearson street from 2 to 4 p.m. Democrats Richard "Mike" Daugherty, Sister Lakes, U.S. Congressional candidate, and Lewis "Jerry" Mason, Buchanan, Berrien county board of commissioners candidate, will attend the meeting in the senior citizens apartment development. The meeting is open to the public.

Lakeshore Pupils Get Time Off

All Lakeshore schools will be dismissed by noon on Tuesday, Oct. 26, so teachers will have in-service time for curriculum study in the afternoon, school officials have announced.

Secondary schools will be dismissed at 11:15 a.m. and elementary schools will be dismissed by noon. Another in-service day is planned for early December.

SJ Pair's Son Gets DC Degree

Roger R. Skibbe of St. Joseph, has received his degree of doctor of chiropractic (DC) during October commencement exercises of Palmer college of Chiropractic at Davenport, Iowa.

He's the son of Mr. and Mrs. Elmer Skibbee of 1091 Lydia drive, St. Joseph.

Skibbe completed two years pre-professional training at Western Michigan university and the required four academic years of professional training to qualify for a degree at Palmer.

Whileat Palmer, Skibbe was a member of Pi Tau Delta, the chiropractic honor society, for high scholastic achievement and student involvement.

He plans to make his home in Fort Lauderdale, Fla., where he will establish a practice soon.

HEADS UNIVERSITY

WASHINGTON (AP) — Career diplomat Joseph J. Sisco has been inaugurated as president of American University.

MASTER CHARGE
BANKAMERICARD
Nu-Way Muffler
1529 M-139 926-7213

IMPRINTED CHRISTMAS CARDS
QUIET, COMFORTABLE UNHURRIED SELECTION IN OUR SHOWROOM MANY TO CHOOSE FROM.
FREE DELIVERY

HURRY.... NOW THRU NOVEMBER 1ST... 20% OFF
OPEN Mon.-Fri. 8-5:30-Sat. 9-12:30
FREE DELIVERY – FREE PARKING
VISIT OUR RETAIL OFFICE SUPPLY & FURNITURE STORE
DOUBLEDAY BROS. & CO.
215 COLFAX, BENTON HARBOR • PHONE 926-8293

Marquette Mall • Michigan City • Shop weekdays 10 a.m. to 9 p.m. • Sunday 12 noon to 5 p.m.

Carson Pirie Scott & Co.
junction
Where town meets country

junction . . .
plays the quiet, classic beauty of deep-toned velveteen against crisp menswear striping for a total look that's easy elegance at its casual best. Beautifully made by Pant-her with attractive little suede-like belts, full linings in pants, vest, skirt and jacket, precise stitching throughout. Jacket and vest: cotton velveteen, an easy mix with all your wardrobe. Skirt and pants, a posh, practical blend of Trevira® polyester with wool and nylon. In brown or grey tones for sizes 6 to 16, $23 to $65.
vest, $28 skirt, $35
blazer, $65 pant, $36
ivory polyester tie shirt, $23

ELEANOR FORD FUNERAL: Body of Mrs. Edsel B. (Eleanor) Ford is taken from church in Detroit suburb Friday. Mrs. Ford, 80, was mother of Ford Board Chairman Henry Ford II, Benson Ford and William Clay Ford, and wife of only son of founder of the Ford Motor company, Henry Ford. She died Tuesday night. Burial was in Woodlawn cemetery. (AP Wirephoto)

'Kissinger Plan' Is Not Negotiable, Smith Says

By ROON LEWALD
Associated Press Writer

GENEVA, Switzerland (AP) — Rhodesian Prime Minister Ian Smith and British envoy Ivor Richard were to confer again today on ground rules for next week's Rhodesia conference. But Smith still says the "Kissinger plan" he accepted last month is not negotiable.

After meeting with Richard, Britain's ambassador to the United Nations, for 80 minutes Friday, Smith threatened to repudiate his agreement to black majority rule for the former British colony within two years.

"I made an agreement with Dr. Kissinger and we would be ill-advised to break it, because if you break it, then it means everything is broken, not just parts of it," Smith told reporters. "You would have to go right back to square one and start again."

Smith maintains that the proposals he agreed to in talks with U.S. Secretary of State Henry A. Kissinger last month are a package, and none of the parts is subject to negotiation at the talks with black nationalist leaders due to begin Thursday.

The nationalists have rejected parts of that agreement concerning makeup of the interim administration, which will govern Rhodesia until power can be transferred from the country's 278,000 whites to the 6.4 million blacks.

Richard, who will chair the conference, also refuses to change his position — that the Kissinger plan was merely a working document and is open to negotiation at this week's conference. U.S. officials agree with Richard.

The plan accepted by Smith calls for an interim ruling council divided evenly between blacks and whites, with a white chairman, and for the army and police to remain under white control. The black leaders reject those points, calling for effective power to be transferred to blacks immediately.

British officials said Smith should realize that Britain, which legally maintains sovereignty over the rebel colony, has no power to accept any conditions before the Geneva conference works out an overall settlement plan.

Richard planned several separate meetings with Smith and the four black delegation chiefs before the conference opens.

The black leaders are Joshua Nkomo, head of the Zimbabwe African People's Union (ZAPU); Robert Mugabe and the Rev. Ndabaninge Sithole, both of whom claim leadership of the Zimbabwe African National Union (ZANU), and Bishop Abel Muzorewa, head of the external wing of the African National Council. Zimbabwe is the blacks' name for Rhodesia.

Observers believe that the rivalry between the black nationalists could lead to intensified black guerrilla warfare in Rhodesia as a power play during the Geneva talks.

Indians Win A Round

LANSING, Mich. (AP) — An Indian group has won another round in its battle for the return of gear seized by Department of Natural Resources officials who claimed the Indians were fishing illegally, and for payment for the fish DNR OFFICIALS CONFISCATED. The Michigan Court of Appeals Thursday ruled that the case must be returned to Emmett County Circuit Court Judge Martin Breighner for another review. It said he must consider certain factors when deciding whether the DNR delayed too long in taking its case against the Indians to court.

Carter Aide Sees Michigan Win

By Associated Press

Denying that Jimmy Carter's forces have let Michigan "slip away," Carter's Michigan campaign chairman says President Ford is leading his home state lead by only about three or four percentage points.

Chairman Don O'Brien disagreed Friday with an unnamed senior Carter aide who was quoted in the New York Times saying Michigan and Indiana "have slipped away from us." The aide pointed to the fact that the Democratic presidential candidate would visit neither state before the Nov. 2 election.

"Not only have we not given up on Michigan, but they have raised our budget in the last three days" by a "substantial" amount, O'Brien countered.

He said he is unaware of any plans to have Carter or runningmate Walter Mondale visit Michigan before Nov. 2, but says those plans could be changed now that the final presidential debate is over.

Though he refused to say how much Carter is spending in Michigan, O'Brien said it was more than the $160,000 reported earlier.

A Market Opinion Research poll in early October showed Ford with 47 per cent support in Michigan, Carter with 39 per cent, 9 per cent undecided, and 5 per cent for other candidates.

But O'Brien said his own feeling, from responses to telephone canvassing, is that "we are no more than three or four (points) behind. We expect to win."

Rick Simonson, executive director of Ford's homestate campaign, said Ford's Michigan budget is about $37,000, which he called "comfortable."

Ford Motor Co. To Lay Off Thousands

DETROIT (AP) — Ford Motor Co. says it will lay off up to 10,000 workers at auto plants by next week due to parts shortages.

The layoffs come despite a return to work at a key Ford stamping plant in Cleveland. The workers, members of United Auto Workers Local 420, overwhelmingly ratified a new local contract with the No. 2 automaker. The plant is vital to Ford's operations in 22 states.

Ford, which has not recovered fully from a nationwide strike that shut its operations nationwide 38 days ago, said it idled 3,100 workers Friday when it shut a Chicago assembly plant. The facility had resumed operations just a week earlier.

A Ford spokesman said he did not know what other plants might have to be closed or exactly how many more workers would be idled. "It's a shifting situation," he said. "It depends on whether we find extra parts at the last minute to keep some plants open."

But the spokesman said it was certain as of Friday that at least 8,000 workers would be laid off because parts supplies at some plants were so depleted that it would take several days to replenish them.

BH Student Earns Degree

YPSILANTI — Evangeline J. Portice, of 972 Woodward avenue, Benton Harbor, has been awarded a bachelor of science degree following the summer semester at Eastern Michigan university here, the school announced.

TODAY THRU MONDAY
While Quantities Last
HIGH FASHION
LOW PRICE
$26.00 Value
19.99

Select from Black or Tan. Side zip. Just like leather. Urethane Boot. Rubber soles, won't skid.

SHOP SUNDAY

1613 M-139 Benton Harbor
Bargain Center United Sports
Daily 9-9 Sun. 10-7

Veteran's Day buys for Mom, Dad and the kids.

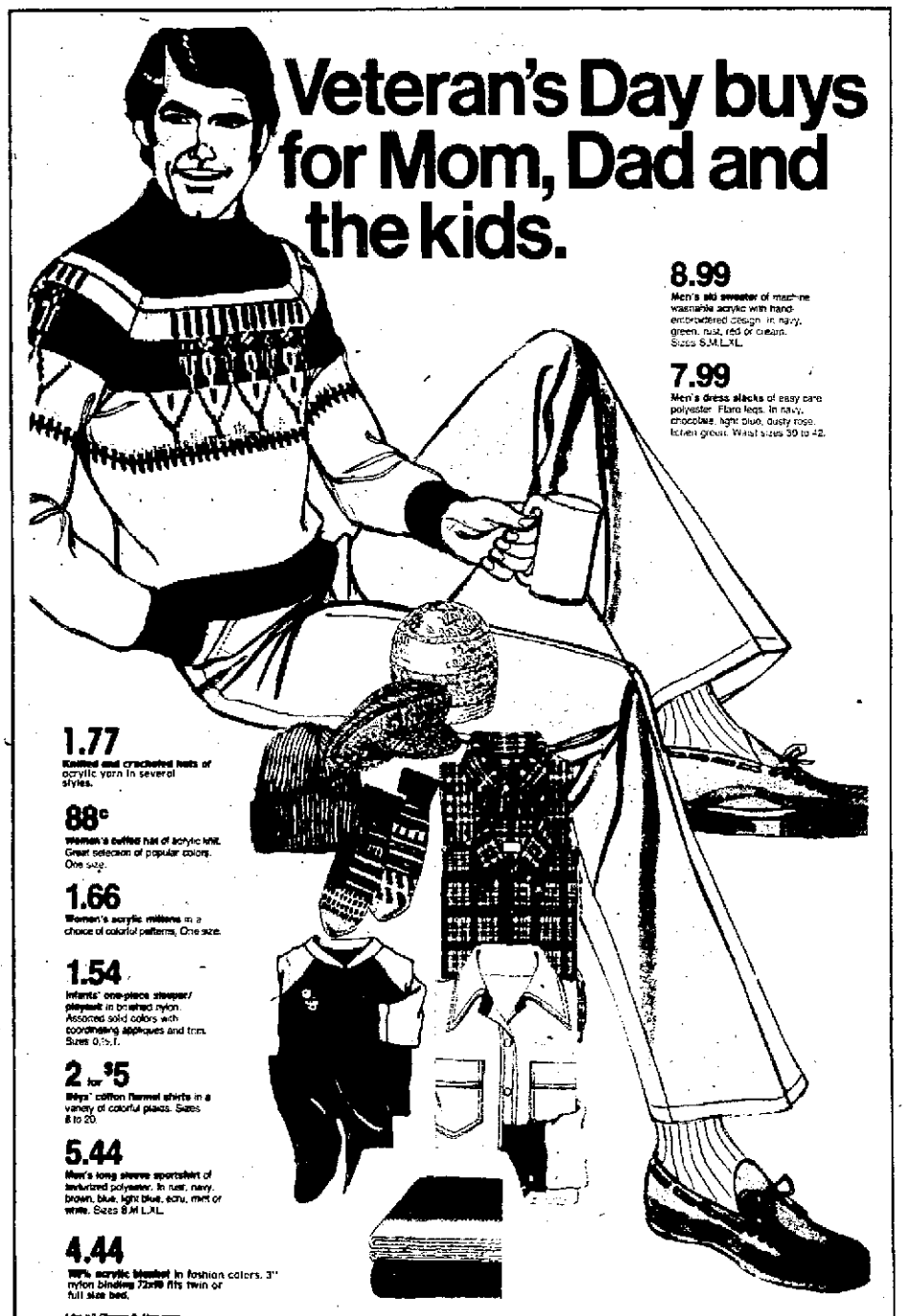

8.99
Men's ski sweater of machine washable acrylic with hand-embroidered design. In navy, green, rust, red or cream. Sizes S,M,L,XL.

7.99
Men's dress slacks of easy care polyester. Flare legs. In navy, chocolate, light blue, dusty rose, loden green. Waist sizes 30 to 42.

1.77
Knitted and crocheted hats of acrylic yarn in several styles.

88¢
Women's cuffed hat of acrylic knit. Great selection of popular colors. One size.

1.66
Women's acrylic mittens in a choice of colorful patterns. One size.

1.54
Infants' one-piece sleeper/playsuit in brushed nylon. Assorted solid colors with coordinating appliques and trim. Sizes 0,6,12.

2 for $5
Boys' cotton flannel shirts in a variety of colorful plaids. Sizes 8 to 20.

5.44
Men's long sleeve sportshirt of texturized polyester. In rust, navy, brown, blue, light blue, ecru, mint or white. Sizes S,M,L,XL.

4.44
100% acrylic blanket in fashion colors. 3" nylon binding 72x90 fits twin or full size bed.

Use N7 Charge It. Use your JCPenney Charge Account.

JCPenney
Downtown Benton Harbor

JCPenney
Downtown Benton Harbor

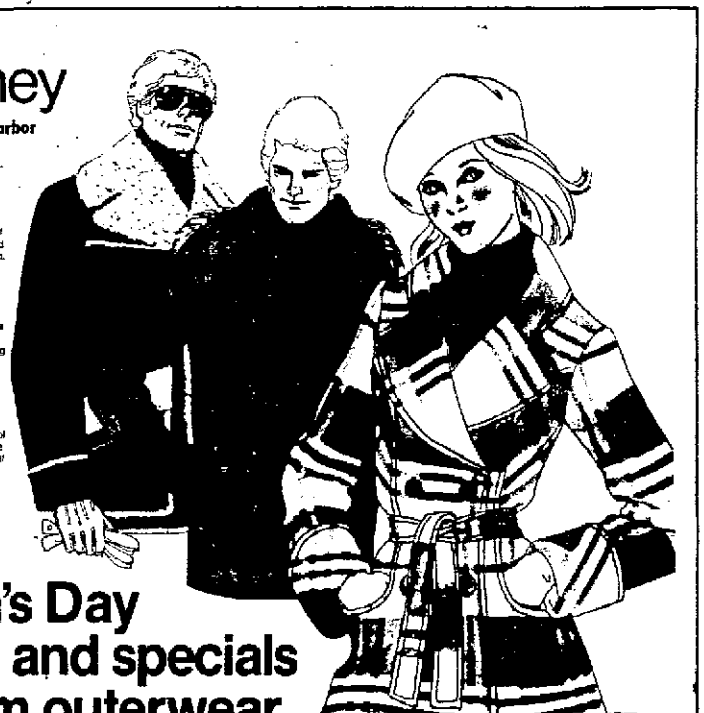

Sale $28
Reg. $35. Men's Super Denim® jacket of polyester/cotton with acrylic pile lining and trim. In navy, rust, light blue or light green. Sizes S,M,L,XL.

Sale 19.99
Reg. 24.99. Men's Air Force style parka with nylon shell, nylon lining quilted to polyester. Fluffy acrylic trim on drawstring hood. In navy or sage green. Sizes S,M,L,XL.

Special 32.88
Misses' and women's pant coats of wool melton. Choose green, camel, terra cotta or colorful plaids. Misses sizes 6 to 18, half sizes 14½ to 24½. Limited quantities.

Sale prices on this page effective limited time only.

Veteran's Day savings and specials on warm outerwear for the entire family.

Sale 16.40
Reg. 20.99. Girls' nylon flight satin jacket with nylon quilted to polyester lining. Assorted colors.

Sale 12.80
Reg. $16. Girls' fashion parka with acrylic pile trim on hood. Nylon flight satin, nylon quilted to polyester lining. Assorted colors. 7 to 14.

Sale 27.20
Reg. $34. Girls' princess style boot-length coat with detachable scarf. Acrylic/polyester, acetate quilted to polyester lining. Assorted colors. 7 to 14.

Sale 26.40
Reg. $33. Girls' super plush boot-length coat with pile trim on hood, cuffs, bottom. Acrylic pile with polyester backing, acetate quilted to polyester lining. Assorted colors. 7 to 14.

Sale 31.20
Reg. $39. Girls' single-breasted boolength coat with attached hood. Plaid in 100% acrylic. Solid in wool/reprocessed wool. Assorted colors. 7 to 14.

Sale 9.60
Reg. $12. Toddler girls' acrylic pile jackets with embroidery trim. Great solid colors. Sizes 2-4T.

Sale 9.60
Reg. $12. Toddler boys' reversible jackets of acrylic pile have drawstring hood, knit cuffs, vinyl trim on front and sleeves. Solid colors. Sizes 2-4T

Sale 19.20
Reg. $24. Boys' quilted jacket of rip-stop nylon quilted to polyester fiberfill. In navy, electric blue, green, orange. S,M,L,XL for sizes 8 to 20

Sale 16.80
Reg. $21. Boys' bomber style jacket of oxford nylon, lined with nylon taffeta quilted to Dacron® 88 polyester. Hood has polyester/acrylic pile lining, fluffy polyester trim. In navy, brown or bottle green. S,M,L,XL for sizes 8 to 20

Sale 14.40 each
Reg. $18. Pre-school boys' denim jacket of polyester/cotton with polyester/acrylic pile lining. Collar converts to hood. In navy or brown. S,M,L for sizes 3 to 7.

Reg. $18. Pre-school boys' parka of nylon, polyester/acrylic pile lining. Collar converts to hood. In blue, green or cinnamon. S,M,L for sizes 3 to 7.

ELEANOR FORD FUNERAL: Body of Mrs. Edsel B. (Eleanor) Ford is taken from church in Detroit suburb Friday. Mrs. Ford, 80, was mother of Ford Board Chairman Henry Ford II, Benson Ford and William Clay Ford, and wife of only son of founder of the Ford Motor company, Henry Ford. She died Tuesday night. Burial was in Woodlawn cemetery. (AP Wirephoto)

'Kissinger Plan' Is Not Negotiable, Smith Says

By ROON LEWALD
Associated Press Writer

GENEVA, Switzerland (AP) — Rhodesian Prime Miniter Ian Smith and British envoy Ivor Richard were to confer again today on ground rules for next week's Rhodesia conference. But Smith still says the "Kissinger plan" he accepted last month is not negotiable.

After meeting with Richard, Britain's ambassador to the United Nations, for 80 minutes Friday, Smith threatened to repudiate his agreement to black majority rule for the former British colony within two years.

"I made an agreement with Dr. Kissinger and we would be ill-advised to break it, because if you break it, then it means everything is broken, not just parts of it," Smith told reporters. "You would have to go right back to square one and start again."

Smith maintains that the proposals he agreed to in talks with U.S. Secretary of State Henry A. Kissinger last month are a package, and none of the parts is subject to negotiation at the talks with black nationalist leaders due to begin Thursday.

The nationalists have rejected parts of that agreement concerning makeup of the interim administration, which will govern Rhodesia until power can be transferred from the country's 278,000 whites to the 6.4 million blacks.

Richard, who will chair the conference, also refuses to change his position — that the Kissinger plan was merely a working document and is open to negotiation at this week's conference. U.S. officials agree with Richard.

The plan accepted by Smith calls for an interim ruling council divided evenly between blacks and whites, with a white chairman, and for the army and police to remain under white control. The black leaders reject those points, calling for effective power to be transferred to blacks immediately.

British officials said Smith should realize that Britain, which legally maintains sovereignty over the rebel colony, has no power to accept any conditions before the Geneva conference works out an overall settlement plan.

Richard planned several separate meetings with Smith and the four black delegation chiefs before the conference opens.

The black leaders are Joshua Nkomo, head of the Zimbabwe African People's Union (ZAPU); Robert Mugabe and the Rev. Ndabaninge Sithole, both of whom claim leadership of the Zimbabwe African National Union (ZANU), and Bishop Abel Muzorewa, head of the external wing of the Africn National Council. Zimbabwe is the blacks' name for Rhodesia.

Observers believe that the rivalry between the black nationalists could lead to intensified black guerrilla warfare in Rhodesia as a power play during the Geneva talks.

Indians Win A Round

LANSING, Mich. (AP) — An Indian group has won another round in its battle for the return of gear seized by Department of Natural Resources officials who claimed the Indians were fishing illegally, and for payment for the fish DNR OFFICIALS CONFISCATED. The Michigan Court of Appeals Thursday ruled that the case must be returned to Emmett County Circuit Court Judge Martin Breighner for another review. It said he must consider certain factors when deciding whether the DNR delayed too long in taking its case against the Indians to court.

Carter Aide Sees Michigan Win

By Associated Press

Denying that Jimmy Carter's forces have let Michigan "slip away," Carter's Michigan campaign chairman says President Ford is leading his home state lead by only about three or four percentage points.

Chairman Don O'Brien disagreed Friday with an unnamed senior Carter aide who was quoted in the New York Times saying Michigan and Indiana "have slipped away from us." The aide pointed to the fact that the Democratic presidential candidate would visit neither state before the Nov. 2 election.

"Not only have we not given up on Michigan, but they have raised our budget in the last three days" by a "substantial" amount, O'Brien countered.

He said he is unaware of any plans to have Carter or runningmate Walter Mondale visit Michigan before Nov. 2, but says those plans could be changed now that the final presidential debate is over.

Though he refused to say how much Carter is spending in Michigan, O'Brien said it was more than the $160,000 reported earlier.

A Market Opinion Research poll in early October showed Ford with 47 per cent support in Michigan, Carter with 39 per cent, 9 per cent undecided, and 5 per cent for other candidates.

But O'Brien said his own feeling, from responses to telephone canvassing, is that "we are no more than three or four (points) behind. We expect to win."

Rick Simonson, executive director of Ford's homestate campaign, said Ford's Michigan budget is about $37,000, which he called "comfortable."

Ford Motor Co. To Lay Off Thousands

DETROIT (AP) — Ford Motor Co. says it will lay off up to 10,000 workers at auto plants by next week due to parts shortages.

The layoffs come despite a return to work at a key Ford stamping plant in Cleveland. The workers, members of United Auto Workers Local 420, overwhelmingly ratified a new local contract with the No. 2 automaker. The plant is vital to Ford's operations in 22 states.

Ford, which has not recovered fully from a nationwide strike that shut its operations nationwide 38 days ago, said it idled 3,100 workers Friday when it shut a Chicago assembly plant. The facility had resumed operations just a week earlier.

A Ford spokesman said he did not know what other plants might have to be closed or exactly how many more workers would be idled. "It's a shifting situation," he said. "It depends on whether we find extra parts at the last minute to keep some plants open."

But the spokesman said it was certain as of Friday that at least 8,000 workers would be laid off because parts supplies at some plants were so depleted that it would take several days to replenish them.

BH Student Earns Degree

YPSILANTI — Evangeline J. Portice, of 972 Woodward avenue, Benton Harbor, has been awarded a bachelor of science degree following the summer semester at Eastern Michigan university here, the school announced.

TODAY THRU MONDAY
While Quantities Last
HIGH FASHION
LOW PRICE
$26.00 Value
19.99

Select from Black or Tan. Side zip. Just like leather. Urethane Boot. Rubber soles, won't skid.

SHOP SUNDAY

1613 M-139 Benton Harbor
Bargain Center United Sports
Daily 9-9 Sun. 10-7

Veteran's Day buys for Mom, Dad and the kids.

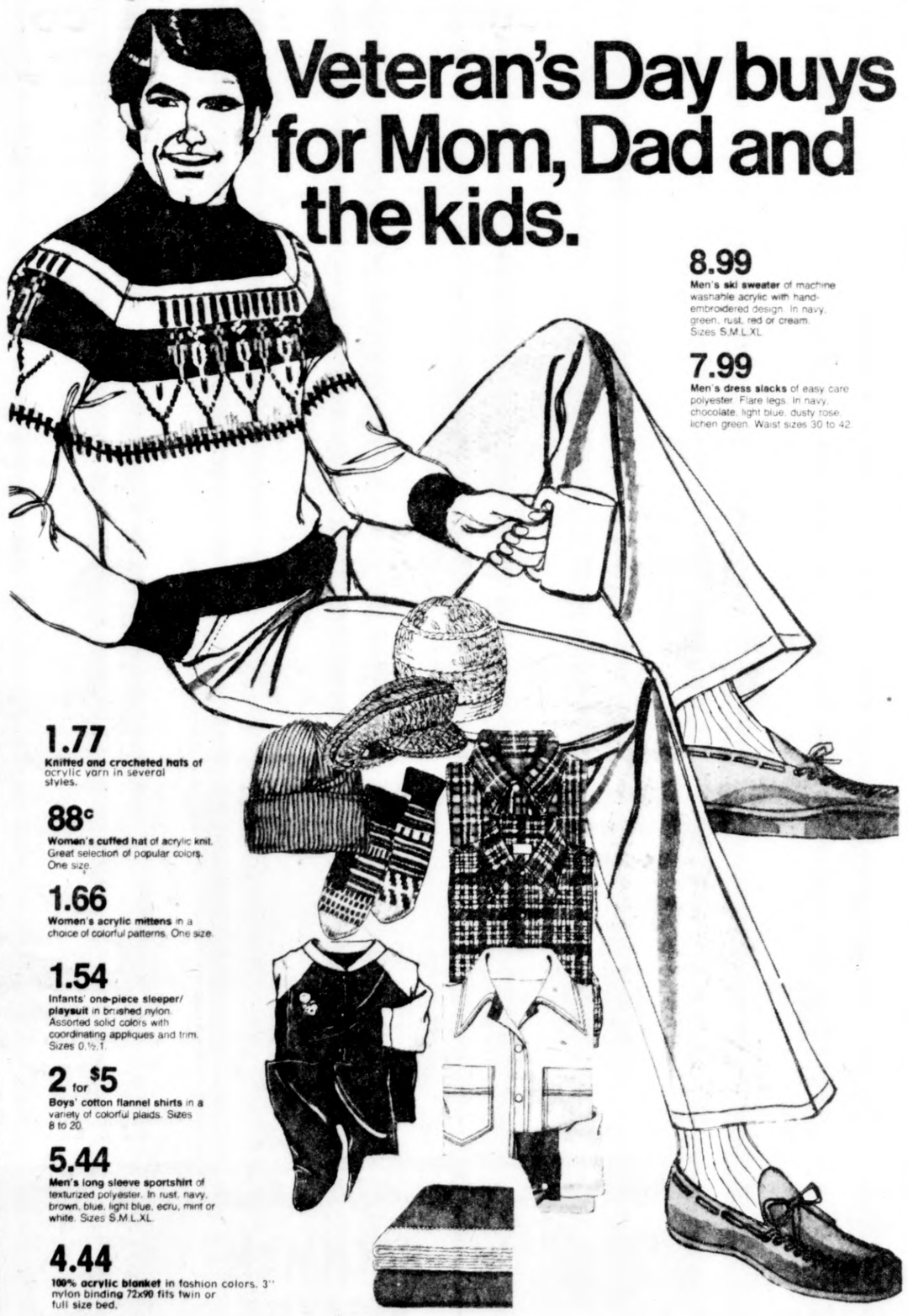

8.99
Men's ski sweater of machine washable acrylic with hand-embroidered design. In navy, green, rust, red or cream. Sizes S,M,L,XL.

7.99
Men's dress slacks of easy care polyester. Flare legs. In navy, chocolate, light blue, dusty rose, lichen green. Waist sizes 30 to 42.

1.77
Knitted and crocheted hats of acrylic yarn in several styles.

88c
Women's cuffed hat of acrylic knit. Great selection of popular colors. One size.

1.66
Women's acrylic mittens in a choice of colorful patterns. One size.

1.54
Infants' one-piece sleeper/playsuit in brushed nylon. Assorted solid colors with coordinating appliques and trim. Sizes 0,½,1.

2 for $5
Boys' cotton flannel shirts in a variety of colorful plaids. Sizes 8 to 20.

5.44
Men's long sleeve sportshirt of texturized polyester. In rust, navy, brown, blue, light blue, ecru, mint or white. Sizes S,M,L,XL.

4.44
100% acrylic blanket in fashion colors. 3" nylon binding 72x90 fits twin or full size bed.

Like it? Charge it. Use your JCPenney Charge Account.

JCPenney
Downtown Benton Harbor

JCPenney
Downtown Benton Harbor

Sale $28
Reg. $35. Men's Super Denim® jacket of polyester/cotton with acrylic pile lining and trim. In navy, rust, light blue or light green. Sizes S,M,L,XL.

Sale 19.99
Reg. 24.99. Men's Air Force style parka with nylon shell, nylon lining quilted to polyester. Fluffy acrylic trim on drawstring hood. In navy or sage green. Sizes S,M,L,XL.

Special 32.88
Misses' and women's pant coats of wool melton. Choose green, camel, terra cotta or colorful plaids. Misses sizes 6 to 18, half sizes 14½ to 24½. Limited quantities.

Sale prices on this page effective limited time only.

Veteran's Day savings and specials on warm outerwear for the entire family.

Sale 16.40
Reg. 20.50 Girls' nylon flight satin jacket with nylon quilted to polyester lining. Assorted colors.

Sale 12.80
Reg. $16. Girls' fashion parka with acrylic pile trim on hood. Nylon flight satin, nylon quilted to polyester lining. Assorted colors. 7 to 14.

Sale 27.20
Reg. $34. Girls' princess style boot-length coat with detachable scarf. Acrylic/polyester, acetate quilted to polyester lining. Assorted colors. 7 to 14.

Sale 26.40
Reg. $33. Girls' super plush boot-length coat with pile trim on hood, cuffs, bottom. Acrylic pile with polyester backing; acetate quilted to polyester lining. Assorted colors. 7 to 14.

Sale 31.20
Reg. $39. Girls' single-breasted bootlength coat with attached hood. Plaid in 100% acrylic. Solid in wool/reprocessed wool. Assorted colors. 7 to 14.

Sale 9.60
Reg. $12. Toddler girls' acrylic pile jackets with embroidery trim. Great solid colors. Sizes 2-4T.

Sale 9.60
Reg. $12. Toddler boys' reversible jackets of acrylic pile have drawstring hood, knit cuffs, vinyl trim on front and sleeves. Solid colors. Sizes 2-4T

Sale 19.20
Reg. $24. Boys' quilted jacket of rip-stop nylon quilted to polyester fiberfill. In navy, electric blue, green, orange. S,M,L,XL for sizes 8 to 20.

Sale 16.80
Reg. $21. Boys' bomber style jacket of oxford nylon, lined with nylon taffeta quilted to Dacron® 88 polyester. Hood has polyester/acrylic pile lining, fluffy polyester trim. In navy, brown or bottle green. S,M,L,XL for sizes 8 to 20.

Sale 14.40 each
Reg. $18. Pre-school boys' denim jacket of polyester/cotton with polyester/acrylic pile lining. Collar converts to hood. In navy or brown. S,M,L for sizes 3 to 7.

Reg. $18. Pre-school boys' parka of nylon, polyester/acrylic pile lining. Collar converts to hood. In blue, green or cinnamon. S,M,L for sizes 3 to 7.

Damman Stumps Area Monday

Michigan Lt. Gov. James Damman will make a series of appearances in southwestern Michigan Monday on behalf of various Republican candidates. He is not up for election in the Nov. 2 balloting himself.

Two women candidates for offices in the Twin Cities area will be hostesses at a 5 p.m. coffee for Damman at the home of one of the candidates, Nancy Clark, 178 Meadow terrace, Fairplain. Mrs. Clark, candidate for District 5 county commissioner, and Bettie "D" Woner, GOP candidate for Benton township clerk, will welcome Damman along with other Benton township Republican candidates and their key campaign workers.

Damman will then go the Youth Memorial building at Berrien Springs to join in a press conference and GOP candidates rally at 8 p.m. The lieutenant governor will appear with State Reps. Ray Mittan and Harry Gast at various locations in Niles, starting at GOP headquarters there at 10 a.m. and including luncheon with the Niles Rotary club at Niles Holiday inn at noon.

At 2:30 p.m., Damman, Mittan and Gast will start from the Dowagiac city hall for a handshaking walk through the downtown area of Dowagiac, and then will make a couple of other appearances in that area before coming to the Fairplain coffee.

GALIEN ROYALTY: Rick Kuntz, son of Mr. and Mrs. Richard Kuntz, Bakertown road, Buchanan, and Marge Fate, daughter of Mr. and Mrs. Clarence Fate, route 1, Galien, both 17 and seniors, were named Homecoming king and queen at Galien high school last night. King and queen were crowned at football game which Galien lost 20-18 to Bridgman. (Nifodora Krumrie photo)

Old Catholic Traditions Challenged By Laymen

By MICHAEL L. GRACZYK
Associated Press Writer

DETROIT (AP) — An historic convention of American Roman Catholics votes today on several reform-minded proposals which challenge centuriesold church tradition.

Already, delegates to the "Call to Action" Conference, a Bicentennial project of the sponsoring National Conference of Catholic Bishops, have stirred controversy by opting for changes in basic church teaching on divorce.

On Friday, they approved a recommendation that U.S. bishops repeal the automatic excommunication for Catholics who divorce and then remarry. The convention also asked church leaders to "publicly address" the request of divorced Catholics who remarry and who wish to receive the sacraments of the church.

Among today's recommendations are calls for ordination of women and marriage for priests.

However, all recommendations approved here still must gain similar passage from the church's 300 U.S. bishops, who convene next May in Chicago.

"There's no room for fornicators in Heaven," said John Cardinal Krol, Archbishop of Philadelphia, reacting to the recommendation that remarried divorced Catholics be allowed to receive sacraments.

"We're dealing with a Divine law and not just a church law. There's a doctrinal element here."

But he noted that the importance of the convention, charged with assembling a five-year plan of social justice in the U.S. church, was in gaining input from lay people.

"We do get input from theologians, we do get input from canonists," he said. "But this is where we want input, from the people, regardless of whether they happen to know the nuances of Canon law."

Today's third and final session has the more than 1,300 delegates requesting the following:

—Dialogue with Rome to allow married men to be ordained to the priesthood.

—Dialogue with Rome to allow women to be ordained priests.

—Naming a committee to study the possibility of allowing priests to marry and remain active priests.

—Elimination of sexist language from official church documents, catechisms, liturgical books, rites and hymnals.

—Local input in the selection of bishops and pastors.

Recommendations on married priests are "counterproductive," John R. Roach, Archbishop of St. Paul, Minn., said Friday.

"This is an international question, not a national question," he said. "We can be as friendly as we want to the question. But this isn't the way to go about it."

BRANDO?! — American actor Marlon Brando almost slipped by unnoticed with his bald head, or rather, a cleanly-shaven head, at a stopover at airport in Sydney, Australia, Friday. He was on his way to his South Pacific home in Tahiti. (AP Wirephoto)

Berrien GOP Will Run Motorcades

Berrien county Republicans will stage two campaign caravans that will seek voter support for GOP candidates Saturday, Oct. 30, throughout Berrien county and in parts of Cass county.

Two motorcades with candidates and supporters will form at 8:30 a.m. at the court house in St. Joseph, before starting on two separate routes. James Walton and Lad Stacey, both of Berrien Springs, are co-chairmen for the event.

The caravan led by Walton will swing through the southern part of Berrien county and return to St. Joseph at 12:55 p.m.

Stacey's caravan will go through Coloma, Watervliet, Eau Claire, Dowagiac, Cassopolis and wind up in Niles at 12:50 p.m.

Persons who wish to take part can get further information from the GOP headquarters in St. Joseph, according to Walton and Stacey.

U.S. Farmers Holding Wheat

WASHINGTON (AP) — American farmers are holding record amounts of wheat off the market, apparently in an effort to force up prices.

The Agriculture Department reported Thursday that on Oct. 1, with wheat prices 30 per cent below a year earlier, farmers were holding 832 million bushels, even more than in the months immediately before the massive grain sales to the Soviet Union in the summer of 1972.

Weddings • Banquets • Parties
AND EVEN DIVORCE CELEBRATIONS ARE A SPECIALTY AT . . .
Taffy's Sweet Cherry Resort
The finest food & complete personal attention to make your party a success!
FOR LARGE OR SMALL GROUPS!
For Information 925-3359

Woolworth
Satisfaction Guaranteed • Replacement or Money Refunded
97th Anniversary Sale
Prices Effective Thru OCTOBER 31st.
YOU SAVE MORE DURING OUR BIG CELEBRATION EVENT!

Fabulous savings on smart play clothes for the small fry
Handsome chino and denim slacks and shorts. Polo shirts and tank tops in solids and stripes. Cotton and cotton/polyester. Slight irregularities won't affect looks or wear!
1.77 to 3.97

36 beautiful cards and notes
1.27
A truly fabulous assortment of 36 beautiful greeting cards and correspondence notes for all occasions.

Flame retardant blanket sleeper
4.44 Reg. $4.88
Solid colors with contrast striped collar and cuffs. Zippered front. Flame retardant. Sizes S-M-L-XL.

Stereo LP and 8-track tape assortment
1.29 Records 1.99 Tapes
LP's: Life In A Tin Can (Bee Gees), Black Gold, Touch Me In The Morning (D. Ross), Heavy Metal, Sha Na Na (Hot Socks), Jamming With Edward. Tapes: Claudine (Gladys Knight & The Pips), Let The Good Times Roll, Soul And Inspiration (5th Dimension), Curtis In Chicago (Curtis Mayfield), Silver Bullets, Rockin' Easy.

Stretch panti-hose in fashion colors
77¢ Reg. 97¢
Comfortable and trim fitting 100% nylon with sandal toe. Latest fashion colors. Fit sizes 9-11.

DOOR BUSTER VALUES!

Ladies' 100% nylon knee-hi hosiery
57¢ Reg. 84¢
Patterned knee-hi sox in fashion shades. Machine wash and dry. In 100% nylon. One size fits all.

BACHMAN PRETZELS
14 Oz. Pkg.
Reg. 79¢
NOW 2 for 1.00

Pkg. of 3 PVC electrical tape
1 Pkg. of 3
Save on this 3 roll package of PVC electrical tape. Each roll contains 30 feet of ¾" tape.
UL listed.

Robert Hall
YOUR FAMILY CLOTHING STORE
SENSATIONAL BUYS!
HURRY IN... WHILE QUANTITIES LAST!
9 reasons why Robert Hall has great values

SPECIAL PURCHASE!

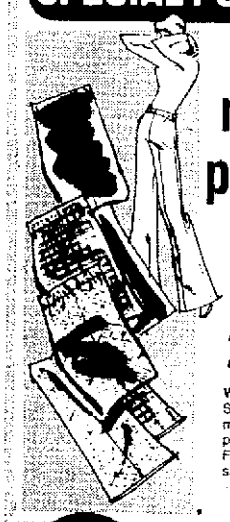

misses' polyester slacks
2 for $7
While quantities last! Solids, patterns in machine-washable 100% polyester doubleknit. Fashion colors, misses' sizes 10-18.
Ladies' Sportswear Dept.

GREAT BUY!

men's leisure suits
12.88
Western styles, European models, shirt styles . . . in polyester doubleknits, woven polyester, brushed cotton sateen! (Not every style in every size and color.)
Men's Sportswear Dept.

SPECIAL PURCHASE!

misses' blouses & shirts
2 for $5
While quantities last! Selection of fashion prints in no-iron 65% polyester/35% cotton. Long sleeves, 32-38. (not every style in every size and color.)
Ladies' Sportswear Dept.

special purchase

misses' bikini panties
3 for $1
While quantities last! Prints, solids in 100% nylon. Pastel and fashion colors. 5-7.
Ladies' Lingerie Dept.

special purchase

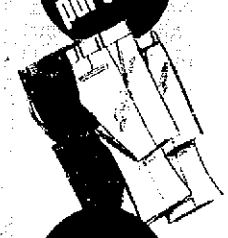

men's polyester slacks
5.88
Machine-washable doubleknit flares Fall colors, sizes 30-42.
Men's Sportswear Dept.

special purchase

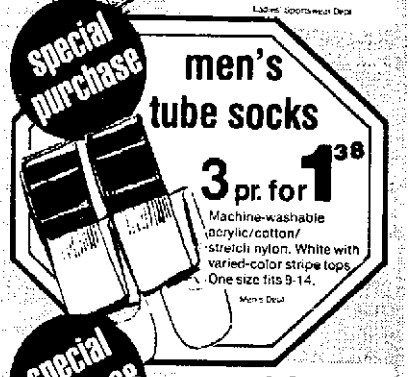

men's tube socks
3 pr. for 1.38
Machine-washable acrylic/cotton/stretch nylon. White with varied-color stripe tops. One size fits 9-14.
Men's Dept.

special purchase

misses' sheer knee-hi's
3 pr. for $1
Comfort-top sheer knee-hi's in beige, taupe or coffee. Sizes 9-11.
Ladies' Accessory Dept.
WHILE QUANTITIES LAST

SAVE 51%

boys' print shirts
2.88 reg. 5.99
Machine-wash nylon/acetate fashion prints. Long sleeves, 8-18.
Boys' Dept.

special purchase

girls' turtleneck sweaters
3.88
Solids, stripes, . . . in polyester, acrylic and more! Long sleeve, 7-14

OPEN DAILY 10 A.M. - 9 P.M. • SUNDAY 12-6 P.M.

Damman Stumps Area Monday

Michigan Lt. Gov. James Damman will make a series of appearances in southwestern Michigan Monday on behalf of various Republican candidates. He is not up for election in the Nov. 2 balloting himself.

Two women candidates for offices in the Twin Cities area will be hostesses at a 5 p.m. coffee for Damman at the home of one of the candidates, Nancy Clark, 178 Meadow terrace, Fairplain. Mrs. Clark, candidate for District 5 county commissioner, and Bettie 'D' Womer, GOP candidate for Benton township clerk, will welcome Damman along with other Benton township Republican candidates and their key campaign workers.

Damman will then go the Youth Memorial building at Berrien Springs to join in a press conference and GOP candidates rally at 8 p.m. The lieutenant governor will appear with State Reps. Ray Mittan and Harry Gast at various locations in Niles, starting at GOP headquarters there at 10 a.m. and including luncheon with the Niles Rotary club at Niles Holiday inn at noon.

At 2:30 p.m., Damman, Mittan and Gast will start from the Dowagiac city hall for a handshaking walk through the downtown area of Dowagiac, and then will make a couple of other appearances in that area before coming to the Fairplain coffee.

GALIEN ROYALTY: Rick Kuntz, son of Mr. and Mrs. Richard Kuntz, Bakertown road, Buchanan, and Marge Fate, daughter of Mr. and Mrs. Clarence Fate, route 1, Galien, both 17 and seniors, were named Homecoming king and queen at Galien high school last night. King and queen were crowned at football game which Galien lost 20-18 to Bridgman. (Nifodora Krumrie photo)

Old Catholic Traditions Challenged By Laymen

By MICHAEL L. GRACZYK
Associated Press Writer

DETROIT (AP) — An historic convention of American Roman Catholics votes today on several reform-minded proposals which challenge centuriesold church tradition.

Already, delegates to the "Call to Action" Conference, a Bicentennial project of the sponsoring National Conference of Catholic Bishops, have stirred controversy by opting for changes in basic church teaching on divorce.

On Friday, they approved a recommendation that U.S. bishops repeal the automatic excommunication for Catholics who divorce and then remarry. The convention also asked church leaders to "publicly address" the request of divorced Catholics who remarry and who wish to receive the sacraments of the church.

Among today's recommendations are calls for ordination of women and marriage for priests.

However, all recommendations approved here still must gain similar passage from the church's 300 U.S. bishops, who convene next May in Chicago.

"There's no room for fornicators in Heaven," said John Cardinal Krol, Archbishop of Philadelphia, reacting to the recommendation that remarried divorced Catholics be allowed to receive sacraments.

"We're dealing with a Divine law and not just a church law. There's a doctrinal element here."

But he noted that the importance of the convention, charged with assembling a five-year plan of social justice in the U.S. church, was in gaining input from lay people.

"We do get input from theologians, we do get input from canonists," he said. "But this is where we want input, from the people, regardless of whether they happen to know the nuances of Canon law."

Today's third and final session has the more than 1,300 delegates requesting the following:

—Dialogue with Rome to allow married men to be ordained to the priesthood.

—Dialogue with Rome to allow women to be ordained priests.

—Naming a committee to study the possibility of allowing priests to marry and remain active priests.

—Elimination of sexist language from official church documents, catechisms, liturgical books, rites and hymnals.

—Local input in the selection of bishops and pastors.

Recommendations on married priests are "counterproductive," John R. Roach, Archbishop of St. Paul, Minn., said Friday.

"This is an international question, not a national question," he said. "We can be as friendly as we want to the question. But this isn't the way to go about it."

BRANDO?! — American actor Marlon Brando almost slipped by unnoticed with his bald head, or rather, a cleanly-shaven head, at a stopover at airport in Sydney, Australia, Friday. He was on his way to his South Pacific home in Tahiti. (AP Wirephoto)

Berrien GOP Will Run Motorcades

Berrien county Republicans will stage two campaign caravans that will seek voter support for GOP candidates Saturday, Oct. 30, throughout Berrien county and in parts of Cass county.

Two motorcades with candidates and supporters will form at 8:30 a.m. at the court house in St. Joseph, before starting on two separate routes. James Walton and Lad Stacey, both of Berrien Springs, are co-chairmen for the event.

The caravan led by Walton will swing through the southern part of Berrien county and return to St. Joseph at 12:55 p.m.

Stacey's caravan will go through Coloma, Watervliet, Eau Claire, Dowagiac, Cassopolis and wind up in Niles at 12:50 p.m.

Persons who wish to take part can get further information from the GOP headquarters in St. Joseph, according to Walton and Stacey.

U.S. Farmers Holding Wheat

WASHINGTON (AP) — American farmers are holding record amounts of wheat off the market, apparently in an effort to force up prices.

The Agriculture Department reported Thursday that on Oct. 1, with wheat prices 30 per cent below a year earlier, farmers were holding 832 million bushels, even more than in the months immediately before the massive grain sales to the Soviet Union in the summer of 1972.

Weddings • Banquets • Parties
AND EVEN DIVORCE CELEBRATIONS ARE A SPECIALTY AT . . .
Taffy's Sweet Cherry Resort
The finest food & complete personal attention to make your party a success!
FOR LARGE OR SMALL GROUPS!
For Information 925-3359

Woolworth
Satisfaction Guaranteed • Replacement or Money Refunded
97th Anniversary Sale
Prices Effective Thru OCTOBER 31st.
YOU SAVE MORE DURING OUR BIG CELEBRATION EVENT!

Fabulous savings on smart play clothes for the small fry
Handsome chino and denim slacks and shorts. Polo shirts and tank tops in solids and stripes. Cotton and cotton/polyester. Slight irregularities won't affect looks or wear!
1.77 to 3.97

36 beautiful cards and notes
1.27
A truly fabulous assortment of 36 beautiful greeting cards and correspondence notes for all occasions.

Flame retardant blanket sleeper
4.44
Reg. $4.88
Solid colors with contrast striped collar and cuffs. Zippered front. Flame retardant. Sizes S-M-L-XL.

Stereo LP and 8-track tape assortment
1.29 Records 1.99 Tapes
LP's: Life In A Tin Can (Bee Gees), Black Gold, Touch Me In The Morning (D. Ross), Heavy Metal, Sha Na Na (Hot Socks), Jamming With Edward. Tapes: Claudine (Gladys Knight & The Pips), Let The Good Times Roll, Soul And Inspiration (5th Dimension), Curtis In Chicago (Curtis Mayfield), Silver Bullets, Rockin' Easy.

Stretch panti-hose in fashion colors
77¢ Reg. 97¢
Comfortable and trim fitting 100% nylon with sandal toe. Latest fashion colors. Fit sizes 9-11.

DOOR BUSTER VALUES!

Ladies' 100% nylon knee-hi hosiery
57¢ Reg. 84¢
Patterned knee-hi sox in fashion shades. Machine wash and dry. In 100% nylon. One size fits all.

BACHMAN PRETZELS
14 Oz. Pkg.
Reg. 79c
NOW 2 for $1.00

Pkg. of 3 PVC electrical tape
$1 Pkg. of 3
Save on this 3 roll package of PVC electrical tape. Each roll contains 30 feet of ¾" tape. UL listed.

Robert Hall
YOUR FAMILY CLOTHING STORE
SENSATIONAL BUYS!
HURRY IN... WHILE QUANTITIES LAST!
9 reasons why Robert Hall has great values

SPECIAL PURCHASE!

misses' polyester slacks
2 for $7
While quantities last! Solids, patterns in machine-washable 100% polyester doubleknit. Fashion colors, misses' sizes 10-18.
Ladies' Sportswear Dept.

GREAT BUY!

men's leisure suits
12.88
Western styles, European models, shirt styles . . . in polyester doubleknits, woven polyester, brushed cotton sateen! (Not every style in every size and color.)
Men's Suit Dept.

SPECIAL PURCHASE!

misses' blouses & shirts
2 for $5
While quantities last! Selection of fashion prints in no-iron 65% polyester/35% cotton. Long sleeves, 32-38. (not every style in every size and color.)
Ladies' Sportswear Dept.

special purchase

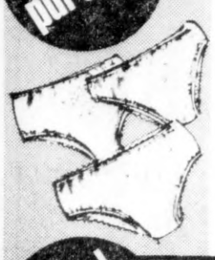

misses' bikini panties
3 for $1
While quantities last! Prints, solids in 100% nylon. Pastel and fashion colors. 5-7.
Ladies' Lingerie Dept.

special purchase

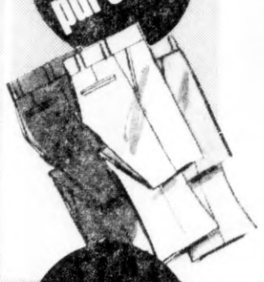

men's polyester slacks
5.88
Machine-washable doubleknit flares Fall colors, sizes 30-42.
Men's Sportswear Dept.

special purchase

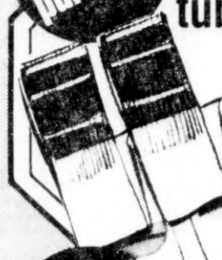

men's tube socks
3 pr. for 1.38
Machine-washable acrylic/cotton/stretch nylon. White with varied-color stripe tops. One size fits 9-14.
Men's Dept.

special purchase

misses' sheer knee-hi's
3 pr. for $1
Comfort-top sheer knee-hi's in beige, taupe or coffee. Sizes 9-11.
Ladies' Accessory Dept.
WHILE QUANTITIES LAST

SAVE 51%

boys' print shirts
2.88 reg. 5.99
Machine-wash nylon/acetate fashion prints. Long sleeves, 8-18.
Boys' Dept.

special purchase

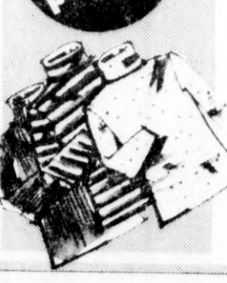

girls' turtleneck sweaters
3.88
Solids, stripes, . . . in polyester, acrylic and more! Long sleeve. 7-14

OPEN DAILY 10 A.M. - 9 P.M. • SUNDAY 12-6 P.M.

SJ Township Man Heads '76 Dystrophy Drive

The Southwest Michigan chapter of Muscular Dystrophy Associations of America has announced the appointment of Jerry Beasley of St. Joseph township to head the 1976 March for Muscular Dystrophy to be held the last week of October and first two weeks of November in Berrien, Allegan, Cass, Van Buren and St. Joseph counties.

In accepting the appointment Beasley said "The Southwest Area Dystrophy drive has more than quadrupled its first figure of $10,500 in 1954, with $57,000 last year bringing the grand total of $597,832.04 — and we believe this 1976 drive will run well over last year's figure and set a new high for this area."

Beasley gained recognition recently as chairman of the Jerry Lewis Telethon pledge center that raised $16,500 for the Labor Day telethon in the greater St. Joseph-Benton Harbor area.

He recruited 82 telephone operators for the pledge center, held in the St. Joseph Holiday Inn, and remained in command through the entire 22-hour telethon. Along with the telethon effort for Muscular Dystrophy, Beasley, his wife Mary, and Mrs. Anna Miller of Coloma held three "new and used sales" for Muscular Dystrophy in the last two years and raised over $4,200 from this effort.

Beasley is a 20-year veteran of Clark Equipment C.M.D. where he has served as steward and chief steward for the UAW Local 1290 union for several years. He lives at 1036 Wedgewood drive, St. Joseph township, with his wife Mary, daughter Mary Kathryn, 16, son, David, 14, and daughter, Anita, 9. He and his wife have been members of the Southwest M.D. chapter for two years and he is a member of the chapter's executive committee.

Beasley said "The 1,500 fire fighters and volunteers who conduct the Southwest Michigan area drive have consistently chosen not to set a goal because they believe the average giver makes his contribution to the drive to help save the lives of nearly a quarter million victims of dystrophy and not because he has a goal to reach. This philosophy has been confirmed by the fact that donations to the drive have continued to increase as people learn more about this dread disease."

Last year's drive was headed by Benton Harbor Fire Marshal John Billups and showed a gain of 36 per cent over 1974, with a total campaign cost of under 2 per cent. This figure can be maintained year after year because the chapter has no paid personnel and the only expense is for postage, stationery, printing and photography.

All efforts for the drive are voluntary.

Beasley said that funds are used to finance a comprehensive research program in over 200 research centers aimed at finding a cure for the disease. Funds also finance a complete patient care program which spent $12,250 last year for a wide variety of orthopedic services and equipment for 67 local dystrophy patients. He said 83 per cent of all funds collected go directly to basic research and patient care.

He also added that local fire departments mail letters to business and industry asking their continued support, and place canisters in local business places for the convenience of those missed in the house-to-house canvass.

Beasley expressed hope that area residents would continue their support of the effort.

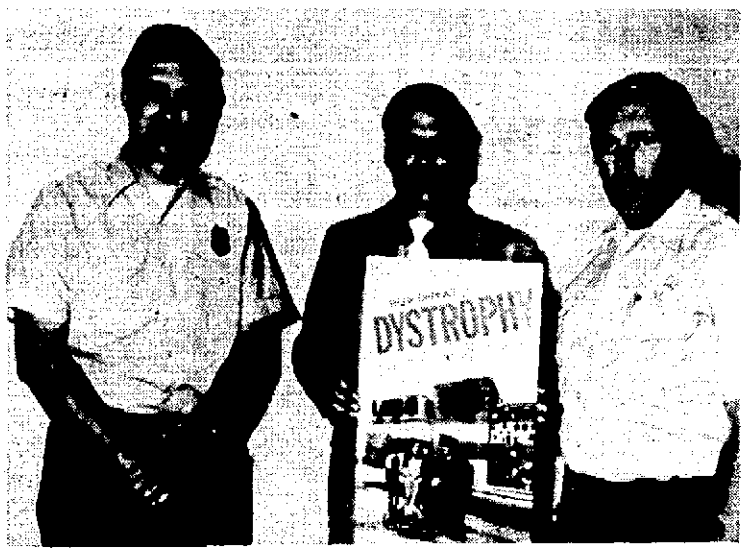

OUT TO TOP '75 DRIVE: Southwest Michigan chapter of Muscular Dystrophy Associations of America has announced appointment of Jerry Beasley, St. Joseph township, (center) as chairman of 1976 March for Muscular Dystrophy in Berrien, Allegan, Cass, Van Buren and St. Joseph counties. With him are Fire Captain Terry McNeil, St. Joseph, (left) past chairman for drive, and Lt. Ron Heppler, St. Joseph, drive secretary-treasurer.

Slow Movers

DETROIT (AP) — General Motors and American Motors, beset with large stocks of slow selling models, are trimming production at two car plants next week, temporarily laying of 6,400 workers in Ohio and Wisconsin.

DETROIT RAIL-BUS GRANT

Reaction Is Dismaying

LANSING, Mich. (AP) — Federal officials are voicing dismay over negative Michigan reactions to recent action giving Detroit a $600 million public transportation grant on the condition matching private funds will be required in the development.

Transportation officials have told representatives from the state if Michigan doesn't want the money, there are plenty of other cities that would jump at it, according to Gov. William Milliken's office.

Milliken issued a statement Friday saying the conditions attached by Washington to the grant "provide opportunities, not obstacles," and said they are flexible enough to help, not hinder, development.

Washington has approved some $600 million for a massive rail-bus system in the Detroit metropolitan area. But its requirement that private developers must raise another $600 million has been greeted with surprise and some pessimism among Detroit businesses.

"We have been assured of flexibility in the definition of contingent steps the state must take for the grant," James Kellogg, deputy director of the state Department of Highways and Transportation, reported.

"Federal officials find a negative reaction in certain quarters in Michigan incredulous," Kellogg said. "One federal official said to me, 'If Michigan isn't receptive, we have 100 other cities who would like to have the money with the same condition.'"

PONTIAC RECALL

WASHINGTON (AP) — The Environmental Protection Agency has ordered General Motors to recall some 330,000 of its 1974-model Pontiacs which may have faulty anti-pollution systems.

EPA said Thursday the recall affects Catalina, LeMans, Bonneville, Ventura, Firebird and Grand Am models with 350-and 400-cubic-inch engines.

Pedal-Pushers Tipple, Too

CHICAGO (AP) — You won't find this bicycle club pedaling down leafy country lanes on warm afternoons.

But you may see members whizzing down Chicago's neon-bright Rush Street some night as they cycle from bar to bar. Headquarters for the Chicago Friars is a corner of a cozy tavern called Friar Tuck's on the city's North Side.

Several times each month, an assortment of the club's some 180 members meet, take on some lubrication, then pedal off into the night in search of more refreshment. It might be as far away as a pub in Rogers Park, 10 miles north of the city, where a glass of beer sells for a dime. Then they will return to home base for some pizza, and more beer. Sometimes they head downtown with a supply of wine and cheese to add a little culture to their outings at the Grant Park bandshell. Sometimes they just drink the night away at Friar Tuck's, then mount their bikes at closing time and take an "insomnia ride."

This entails several stops at all-night hamburger joints before ending up at the lakefront to toast the sunrise. So far there have not been any accidents or tickets for tipsy biking. The Friars have a code of looking out for each other.

"Once we had a guy fall off his bike, but usually everybody manages to hang on," says Jerry Gross, 34, club president. "We do have a lot of people who develop amnesia on these trips. They forget anything embarrassing they might have done along the way."

The average age of the Friars is about 30, and most work at white collar jobs. There are nearly as many women as men in the club, and almost all are either single or divorced. "I used to be embarrassed just hanging out in bars all the time, but here we drink and do things. We get in a lot of exercise," said Dave Wildgrube, 28, a data processor. Gross said, "For most of the members, the club probably provides at least 50 per cent of their social lives. On some weekends we go camping. And in the winter we set up skiing trips."

Convicted Kidnaper Facing Extradition

SALT LAKE CITY (AP) — Colorado authorities were in Utah today to serve extradition papers on convicted kidnaper Theodore Bundy, a former law student who investigators want to prosecute in the slaying of a Dearborn, Mich. nurse.

An attorney in the Salt Lake County attorney's office, Brent Cameron, confirmed that deputies were at the state prison to serve papers. Bundy is serving a 1-to 15-year term at the prison.

In Aspen, Colo., Dist. Atty. Frank Tucker said he had begun extradition "for the purpose of prosecuting Bundy for murder in the first degree in connection with the death of Caryn Campbell."

Miss Campbell, 24, a Dearborn, Mich., nurse, was visiting Aspen with her fiance in January 1975 when she disappeared. Her nude and frozen body was found later.

Tucker has said he will meet with authorities in Seattle, Wash., this month to coordinate his investigation of Bundy with their probes into the deaths or disappearances of at least eight other young women.

Authorities in Colorado, Washington and Utah say they also have been investigating a possible connection between the 28-year-old Bundy, of Tacoma, Wash., and deaths or disappearance of at least a dozen women.

YOU'RE INVITED...

to attend our snowmobile OPEN HOUSE at our store WEDNESDAY, OCTOBER 27 at 7:30 P.M. We will be showing the Snowmobile Safety Film and "2000 Miles To The Checkered Flag."

ONE DAY SPECIAL - WEDNESDAY, OCT. 27
10% OFF
ALL SNOWMOBILE PARTS AND ACCESSORIES!

KLUG FARM EQUIP., INC.
EAU CLAIRE, MICHIGAN
PHONE: 461-6733 OR 461-6914

JOHN DEERE

A&P

EXTRA LOW PRICES SUNDAY, MONDAY & TUESDAY ONLY!

ADVERTISED ITEM POLICY Each of these advertised items is required to be readily available for sale at or below the advertised price in each A&P Store, except as specifically noted in this ad.

Prices Effective Sunday, October 24, 1976 thru Tuesday, October 26, 1976. We Reserve The Right to Limit Quantities. Items Offered For Sale Not Available to Other Retail Dealers or Wholesalers.

Tender-White Brand Young Turkeys 15 to 21 pounds

TURKEYS 39¢ LB.

With additional purchase of $10.00 or more excluding beer, wine and cigarettes, limit 1 turkey per family. No sales to dealers or institutions.

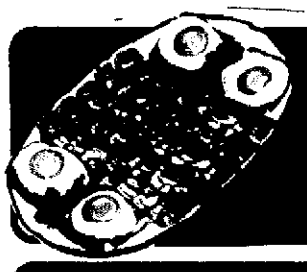

Ole Carolina SLICED BACON 12-oz. Pkg. 69¢

No Backs Attached FRESH FRYER LEGS lb. 68¢

Super-Right Western Grain Fed Beef Boneless CHUCK STEAK (OR ROAST) Blade Cut lb. $1.08

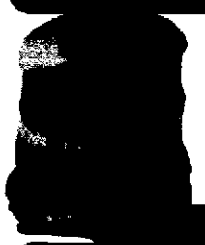

Hamburger From GROUND CHUCK 3-lbs. or more Lesser quantities at regular retail lb. 88¢

No Backs, Partial Rib Attached FRESH FRYER BREASTS lb. 88¢

All Varieties A&P SLICED LUNCH MEAT 1-lb. Pkg. 88¢

For Face Carving HALLOWEEN PUMPKINS ea. 69¢

Prices Effective in Benton Harbor & Niles Only.

SJ Township Man Heads '76 Dystrophy Drive

The Southwest Michigan chapter of Muscular Dystrophy Associations of America has announced the appointment of Jerry Beasley of St. Joseph township to head the 1976 March for Muscular Dystrophy to be held the last week of October and first two weeks of November in Berrien, Allegan, Cass, Van Buren and St. Joseph counties.

In accepting the appointment Beasley said "The Southwest Area Dystrophy drive has more than quadrupled its first figure of $10,500 in 1954, with $57,000 last year bringing the grand total of $597,932.04 — and we believe this 1976 drive will run well over last year's figure and set a new high for this area."

Beasley gained recognition recently as chairman of the Jerry Lewis Telethon pledge center that raised $16,500 for the Labor Day telethon in the greater St. Joseph-Benton Harbor area.

He recruited 82 telephone operators for the pledge center, held in the St. Joseph Holiday Inn, and remained in command through the entire 22-hour telethon. Along with the telethon effort for Muscular Dystrophy, Beasley, his wife Mary, and Mrs. Anna Miller of Coloma held three "new and used sales" for Muscular Dystrophy in the last two years and raised over $4,200 from this effort.

Beasley is a 20-year veteran of Clark Equipment C.M.D. where he has served as steward and chief steward for the UAW Local 1290 union for several years. He lives at 1036 Wedgewood drive, St. Joseph township, with his wife Mary, daughter Mary Kathryn, 16, son, David, 14, and daughter, Anita, 9. He and his wife have been members of the Southwest M.D. chapter for two years and he is a member of the chapter's executive committee.

Beasley said "The 1,500 fire fighters and volunteers who conduct the Southwest Michigan area drive have consistently chosen not to set a goal because they believe the average giver makes his contribution to the drive to help save the lives of nearly a quarter million victims of dystrophy and not because he has a goal to reach. This philosophy has been confirmed by the fact that donations to the drive have continued to increase as people learn more about this dread disease."

Last year's drive was headed by Benton Harbor Fire Marshal John Billups and showed a gain of 36 per cent over 1974, with a total campaign cost of under 2 per cent. This figure can be maintained year after year because the chapter has no paid personnel and the only expense is for postage, stationery, printing and photography.

All efforts for the drive are voluntary.

Beasley said that funds are used to finance a comprehensive research program in over 200 research centers aimed at finding a cure for the disease. Funds also finance a complete patient care program which spent $12,250 last year for a wide variety of orthopedic services and equipment for 67 local dystrophy patients. He said 83 per cent of all funds collected go directly to basic research and patient care.

He also added that local fire departments mail letters to business and industry asking their continued support, and place canisters in local business places for the convenience of those missed in the house-to-house canvass.

Beasley expressed hope that area residents would continue their support of the effort.

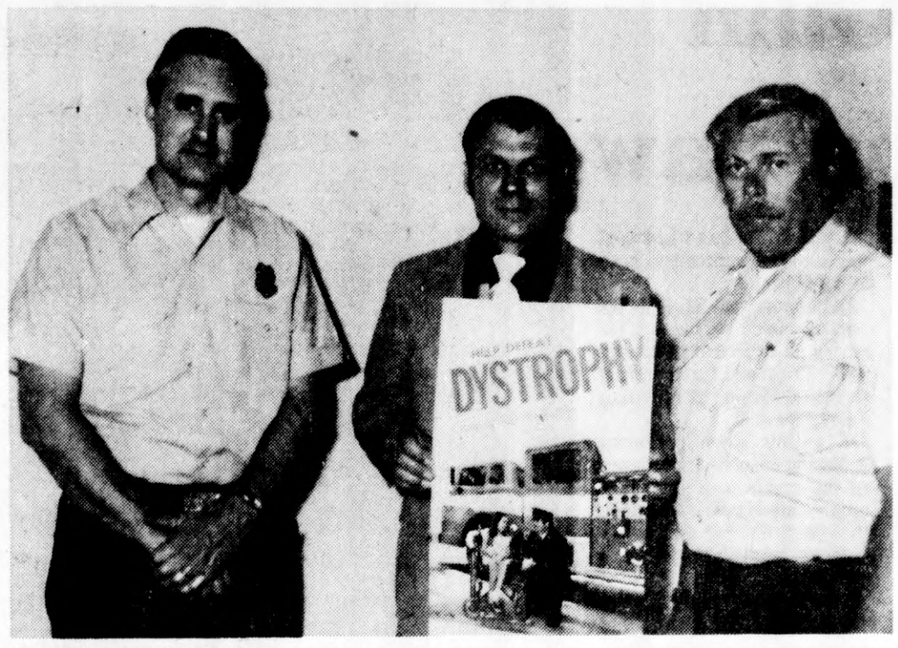

OUT TO TOP '75 DRIVE: Southwest Michigan chapter of Muscular Dystrophy Associations of America has announced appointment of Jerry Beasley, St. Joseph township, (center) as chairman of 1976 March for Muscular Dystrophy in Berrien, Allegan, Cass, Van Buren and St. Joseph counties. With him are Fire Captain Terry McNeil, St. Joseph, (left) past chairman for drive, and Lt. Ron Heppler, St. Joseph, drive secretary-treasurer.

Slow Movers

DETROIT (AP) — General Motors and American Motors, beset with large stocks of slow selling models, are trimming production at two car plants next week, temporaroly laying of 6,400 workers in Ohio and Wisconsin.

DETROIT RAIL-BUS GRANT

Reaction Is Dismaying

LANSING, Mich. (AP) — Federal officials are voicing dismay over negative Michigan reactions to recent action giving Detroit a $600 million public transportation grant on the condition matching private funds will be required in the development.

Transportation officials have told representatives from the state if Michigan doesn't want the money, there are plenty of other cities that would jump at it, according to Gov. William Milliken's office.

Milliken issued a statement Friday saying the conditions attached by Washington to the grant "provide opportunities, not obstacles," and said they are flexible enough to help, not hinder, development.

Washington has approved some $600 million for a massive rail-bus system in the Detroit metropolitan area. But its requirement that private developers must raise another $600 million has been greeted with surprise and some pessimism among Detroit businesses.

"We have been assured of flexibility in the definition of contingent steps the state must take for the grant," James Kellogg, deputy director of the state Department of Highways and Transportation, reported.

"Federal officials find a negative reaction in certain quarters in Michigan incredulous," Kellogg said. "One federal official said to me, 'If Michigan isn't receptive, we have 100 other cities who would like to have the money with the same condition.'"

PONTIAC RECALL

WASHINGTON (AP) — The Environmental Protection Agency has ordered General Motors to recall some 330,000 of its 1974-model Pontiacs which may have faulty anti-pollution systems.

EPA said Thursday the recall affects Catalina, LeMans, Bonneville, Ventura, Firebird and Grand Am models with 350-and 400-cubic-inch engines.

A&P

EXTRA LOW PRICES SUNDAY, MONDAY & TUESDAY ONLY!

ADVERTISED ITEM POLICY Each of these advertised items is required to be readily available for sale at or below the advertised price in each A&P Store, except as specifically noted in this ad.

Prices Effective Sunday, October 24, 1976 thru Tuesday, October 26, 1976. We Reserve The Right to Limit Quantities. Items Offered For Sale Not Available to Other Retail Dealers or Wholesalers.

BUY NOW FOR THANKSGIVING AND SAVE!

Tender-White Brand Young Turkeys 15 to 21 pounds

TURKEYS 39¢ LB.

With additional purchase of $10.00 or more excluding beer, wine and cigarettes, limit 1 turkey per family. No sales to dealers or institutions.

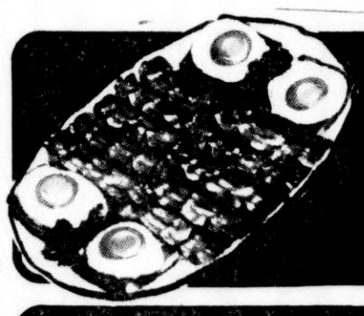

Ole Carolina SLICED BACON 12-oz. Pkg. 69¢

No Backs Attached FRESH FRYER LEGS lb. 68¢

Super-Right Western Grain Fed Beef Boneless CHUCK STEAK (OR ROAST) Blade Cut lb. $1.08

Hamburger From GROUND CHUCK 3-lbs. or more Lesser quantities at regular retail lb. 88¢

No Backs, Partial Rib Attached FRESH FRYER BREASTS lb. 88¢

All Varieties A&P SLICED LUNCH MEAT 1-lb. Pkg. 88¢

For Face Carving HALLOWEEN PUMPKINS ea. 69¢

Prices Effective in Benton Harbor & Niles Only.

Pedal-Pushers Tipple, Too

CHICAGO (AP) — You won't find this bicycle club pedaling down leafy country lanes on warm afternoons.

But you may see members whizzing down Chicago's neon-bright Rush Street some night as they cycle from bar to bar. Headquarters for the Chicago Friars is a corner of a cozy tavern called Friar Tuck's on the city's North Side.

Several times each month, an assortment of the club's some 180 members meet, take on some lubrication, then pedal off into the night in search of more refreshment. It might be as far away as a pub in Rogers Park, 10 miles north of the city, where a glass of beer sells for a dime. Then they will return to home base for some pizza, and more beer. Sometimes they head downtown with a supply of wine and cheese to add a little culture to their outings at the Grant Park bandshell. Sometimes they just drink the night away at Friar Tuck's, then mount their bikes at closing time and take an "insomnia ride."

This entails several stops at all-night hamburger joints before ending up at the lakefront to toast the sunrise. So far there have not been any accidents or tickets for tipsy biking. The Friars have a code of looking out for each other.

"Once we had a guy fall off his bike, but usually everybody manages to hang on," says Jerry Gross, 34, club president. "We do have a lot of people who develop amnesia on these trips. They forget anything embarrassing they might have done along the way."

The average age of the Friars is about 30, and most work at white collar jobs. There are nearly as many women as men in the club, and almost all are either single or divorced. "I used to be embarrassed just hanging out in bars all the time, but here we drink and do things. We get in a lot of exercise," said Dave Wildgrube, 28, a data processor. Gross said, "For most of the members, the club probably provides at least 50 per cent of their social lives. On some weekends we go camping. And in the winter we set up skiing trips."

Convicted Kidnaper Facing Extradition

SALT LAKE CITY (AP) — Colorado authorities were in Utah today to serve extradition papers on convicted kidnaper Theodore Bundy, a former law student who investigators want to prosecute in the slaying of a Dearborn, Mich. nurse.

An attorney in the Salt Lake County attorney's office, Brent Cameron, confirmed that deputies were at the state prison to serve papers. Bundy is serving a 1-to 15-year term at the prison.

In Aspen, Colo., Dist. Atty. Frank Tucker said he had begun extradition "for the purpose of prosecuting Bundy for murder in the first degree in connection with the death of Caryn Campbell."

Miss Campbell, 24, a Dearborn, Mich., nurse, was visiting Aspen with her fiance in January 1975 when she disappeared. Her nude and frozen body was found later.

Tucker has said he will meet with authorities in Seattle, Wash., this month to coordinate his investigation of Bundy with their probes into the deaths or disappearances of at least eight other young women.

Authorities in Colorado, Washington and Utah say they also have been investigating a possible connection between the 28-year-old Bundy, of Tacoma, Wash., and deaths or disappearance of at least a dozen women.

YOU'RE INVITED...

to attend our snowmobile OPEN HOUSE at our store WEDNESDAY, OCTOBER 27 at 7:30 P.M. We will be showing the Snowmobile Safety Film and "2000 Miles To The Checkered Flag."

ONE DAY SPECIAL - WEDNESDAY, OCT. 27
10% OFF
ALL SNOWMOBILE PARTS AND ACCESSORIES!

KLUG FARM EQUIP., INC.
EAU CLAIRE, MICHIGAN
PHONE: 461-6733 OR 461-6914
JOHN DEERE

Prison 'Paralegals' Gain New Respect For The Law

JACKSON, Mich. (AP) — The majesty of the law never meant much to Paul Combs. He just knew there were rules against selling heroin, and when he broke the rules at age 20, he went to prison.

"It's hard to look up to something you don't understand," Combs says.

"Before, I just knew the laws were there. Now I know the reasons for them, and that breeds a certain respect."

Behind the walls of the world's largest walled prison, Combs and 11 other felons are completing a unique experiment: they are being trained as "paralegals."

Friday they graduated — not from a course in theory but from an under-the-gun "law office" that has handled more than 250 cases in the last six months. They have a captive and appreciative, if demanding, clientele: the other inmates at Southern Michigan Prison.

The project, funded and run by the American Bar Association and the Young Lawyers section of the Michigan Bar, makes no pretense at offering a course in pre-law. As convicted felons, the paralegals would have trouble getting into law school.

"I try not to build their hopes up too high," says Robert Baer, 30, one of two lawyers running the program.

It's aimed instead at preparing the men for outside paralegal jobs and at the same time offering legal aid to prisoners. Baer calls it a fruitful combination of academic work and a real-life, high-pressure laboratory.

A small faculty of volunteer lawyers from throughout Michigan has instructed the dozen convicts in criminal and constitutional law, legal ethics and nearly everything in between.

Meanwhile there's been a line outside the tiny, crowded office of the bar project — a waiting list of prisoners fighting deportation, appealing their convictions or suing for divorce.

Under the direction of Baer and project director John Spurgis, the budding paralegals have written memorandums and briefs, done legal research and drafted pleadings and petitions.

They claim no monumental victories, but among their successes was a state Appeals Court ruling that an indigent inmate had the right to a free transcript of his case. The state is appealing the ruling to the state Supreme Court.

"Our plaintiff was obviously smart enough to assist in his appellate defense, and it was our position he should have a copy," said Baer.

Though the paralegals are mainly assigned other prisoners' cases, they inevitably remain intrigued with their own.

Luther Bennett, 31, of Detroit, doing time for manslaughter, says that if he knew then what he knows now, he would have gone to trial on two previous convictions instead of pleading guilty. "I've learned that there's a lot of overcharging done by prosecutors in order to arrive at a plea bargain," Bennett said. "If in fact I had went to trial the outcome might have been different."

And Combs, now 22, feels his court-appointed lawyer took too narrow an approach in his appeal. "I've found three or four other good issues I want him to look at," he said.

At a time when prisoners across the country are swamping the courts with suits that some attorneys consider frivolous, is the bar association project subsidizing even more of them?

There's a feeling among some lawyers familiar with the project that, with a little knowledge, the paralegals can actually discourage pointless lawsuits or improve their quality.

"In a way, it might actually slow down that kind of thing," says Bruce Barton, the prosecuting attorney for Jackson County and one of the lawyers who has lectured the convicts.

Inmates have so many marital problems that the paralegals have had to restrict their help on divorce cases. And criminal appeals are rejected whenever the prisoner still has the right to a court-appointed lawyer.

But there's no shortage of other legal problems, and the paralegals are now skirmishing with the prison administration itself.

Spurgis says a deluge of pleas for help in fighting prison disciplinary action has put the bar project at odds with the Department of Corrections, which maintains the inmates have no right to a lawyer in such cases. The matter is being "negotiated," Spurgis said.

Nonetheless, the department is high on the program.

"Before, these problems were left completely up to the jailhouse lawyers," says Barry Mintzes, administrative assistant to corrections chief Perry Johnson.

Jailhouse lawyers, the self-taught law buffs common to all prisons, are "sometimes pretty good," Mintzer admits. "But there are some who exploit the prisoners."

After today's graduation, which will feature a talk by Thomas Kavanagh, chief justice of the state Supreme Court, the 12 new paralegals will staff the legal services office fulltime. Baer and Spurgis, meanwhile, will continue looking for money to start another class.

"We still can't come close to meeting the demand for legal services," says Baer.

IN PRISON: Luther Bennett, 31, left, and Paul Combs, 22, stands beside volumes of law books at Southern Michigan Prison's law library at Jackson, Mich. They've been trained as paralegal assistants under an American Bar Association project that uses selected inmates at the world's largest walled prison. (AP Wirephoto)

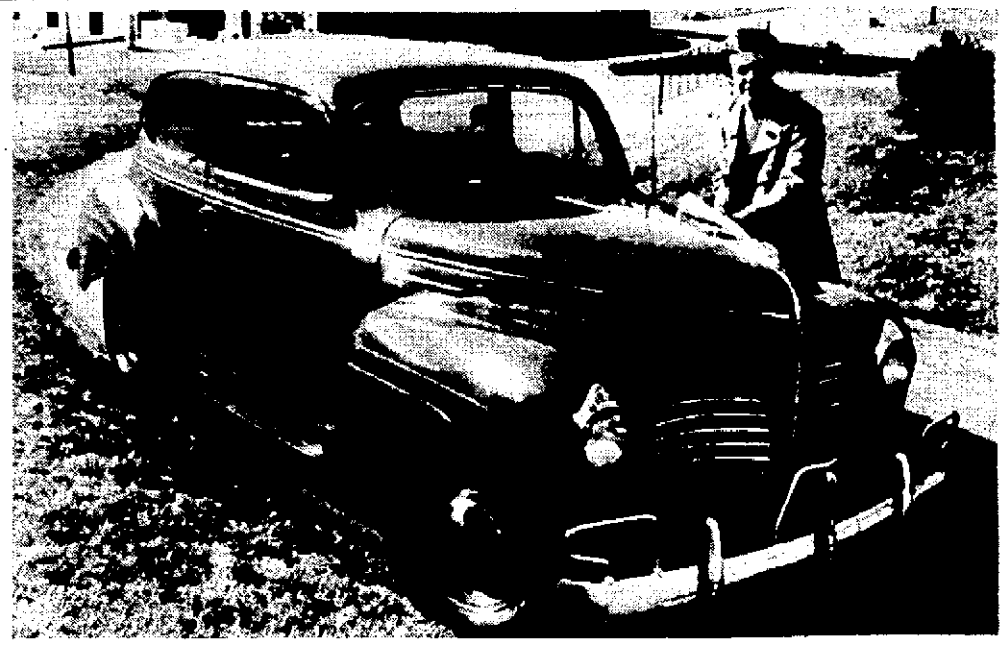

NEW OLD CAR: Allan Waldo of Milwaukee, Wis., lovingly buffs his "new" 1940 Plymouth, which he discovered in a barn where it had been parked since 1940. Car, in mint condition, has only 177 actual miles on it. Waldo paid "a few thousand" for it, trucked it home and says he won't drive it because "this one is too good to drive." (AP Wirephoto)

St. Joe Township Firemen To Begin MD Drive Tuesday

St. Joseph township fire department No. 1 is sponsoring a drive to raise funds for muscular dystrophy beginning Tuesday. Edgar Beckman, township fire captain, said the department will begin canvassing the west half of the township Tuesday. He said canisters have also been placed in businesses and letters have been sent to businesses and industries requesting their support. St. Joseph township fire department No. 1 has raised a total of $31,135 since it first took part in the muscular dystrophy campaign in 1954, according to Beckman.

MR. TWEEDY by Ned Riddle

"I DIDN'T KNOW YOU'D BE ALLERGIC TO THE CUCUMBERS IN YOUR SANDWICH. WHAT KIND OF A REACTION WILL YOU GET?"

NOW SEE HERE!
By Bert Bacharach

DENTAL EXPERTS say that worry and depression can cause tooth decay!. . . Graphology Note: When the last stroke of an "e" or an "a" is extended, it indicates great generosity. . . Map Reading: Ever hear of Stamping Grounds, Ky.; Sandwich, Tenn.; Strangers Home, Ark. or Error, N.D. . . Librans (Sept. 23-Oct. 23) should always keep in mind the symbol of their Sign, "The Scales" and keep them properly balanced between work and play. . . Those Laws: In Reed City, Mich., it is illegal to own both a dog and a cat. . . Item for a Lull-in-Conversation: "People in underdeveloped countries use only about one gallon of water per person a day. In industrial nations, each person uses about 237 gallons!". . . Dream experts say if you dream of falling hair, it means the loss of a friend through treachery. . . Color experts say violet is a soothing color for nervous tensions and unreasonable bursts of anger.

+ + +

KITCHEN-SNOOPING: When frying fish, soak first in lemon juice for about 15 to 20 minutes, roll in meal and fry. The results are tasty fish with no odor (Anthony's Pier 4, Boston). . . Add diced bits of apple to baked beans for a special taste treat (From Debbie Reynolds). . . One of the finest "house" salad dressings we've tasted is made with oil, vinegar, chives and the white of eggs (Pen & Pencil, NYC).

TODAY In History

BY ASSOCIATED PRESS

Today is Saturday, Oct. 23rd, the 297th day of 1976. There are 69 days left in the year.

Today's highlight in history:

On this date in 1917, American troops saw their first action on the Western Front in World War I, in fighting near Luneville, France.

On this date —

In 1641, the Great Irish Massacre took place after the discovery of a conspiracy against the English.

In 1915, 25,000 women marched in New York, demanding the right to vote.

In 1929, stock market prices began to plunge in heavy trading on the New York Stock Exchange.

In 1942, in World War II, the British launched a big offensive against Axis forces at El Alamein in Egypt.

In 1944, the Allies recognized a French provisional government headed by Charles de Gaulle.

In 1958, the Soviet Union approved a loan to Egypt to build the High Aswan Dam on the Nile after withdrawal of American support for the project.

Ten years ago: President Lyndon B. Johnson and heads of six Pacific nations began a conference in the Philippines on the Vietnam War.

Five years ago: Typhoon Hester ravaged northern provinces of South Vietnam, killing scores of people.

One year ago: A passer-by was killed when a bomb exploded under a car parked outside the London home of a British Parliament member who was serving as host to Caroline Kennedy, the daughter of the late president.

Today's birthday: Television personality Johnny Carson is 51.

Thought for today: One song leads on to another, one friend to another friend. — Wilfred Wilson Gibson, English poet, 1878-1962.

Bicentennial footnote: Two hundred years ago today, as the British closed in, George Washington withdrew from Manhattan Island, moving his headquarters from Harlem Heights to White Plains on the mainland.

Consolidated Report of Condition of

Inter-City Bank

of Benton Harbor, Berrien County, Michigan 49022, and Domestic Subsidiaries at the close of business on September 30, 1976.

Published in accordance with a call made by the Commissioner of the Financial Institutions Bureau pursuant to the provisions of Section 223 of the banking code of 1969.

ASSETS

Cash and due from banks		$11,533,000
U.S. Treasury securities		5,929,000
Obligations of other U.S. Government agencies and corporations		3,398,000
Obligations of States and political subdivisions		24,517,000
Other bonds, notes, and debentures		5,000
Federal funds sold and securities purchased under agreements to resell		1,000,000
Loans, Total (excluding unearned income)	66,323,000	
Less: Reserve for possible loan losses	503,000	
Loans, Net		65,820,000
Bank premises, furniture and fixtures, and other assets representing bank premises		2,028,000
Real estate owned other than bank premises		34,000
Other assets		1,254,000
TOTAL ASSETS		$115,518,000

LIABILITIES

Demand deposits of individuals, partnerships and corporations		30,485,000
Time and savings deposits of individuals, partnerships and corporations		60,619,000
Deposits of the United States Government		1,021,000
Deposits of States and political subdivisions		13,108,000
Deposits of commercial banks		65,000
Certified and officers' checks, etc		512,000
TOTAL DEPOSITS		105,808,000
(a) Total demand deposits	$34,645,000	
(b) Total time and savings deposits	$71,163,000	
Federal Funds purchased and securities sold under agreements to repurchase		445,000
Other liabilities		1,096,000
TOTAL LIABILITIES		$107,349,000

EQUITY CAPITAL

Common stock		
(a) No. shares authorized	292,820	
(b) No. shares outstanding (par value)	292,820	2,928,000
Surplus		2,928,000
Undivided profits		2,313,000
TOTAL EQUITY CAPITAL		8,169,000
TOTAL LIABILITIES AND EQUITY CAPITAL		115,518,000

MEMORANDA

DEPOSITS OF STATE MONEY — MICHIGAN	46,000
Average for 15 or 30 calendar days ending with call date	
(a) Cash and due from banks	10,395,000
(b) federal funds sold and securities purchased under agreements to resell	3,733,000
(c) Total loans	66,246,000
(d) Time deposits of $100,000 or more	11,731,000
(e) Total deposits	106,936,000
(f) Federal funds purchased and securities sold under agreements to repurchase	390,000
Time deposits of $100,000 or more:	
(a) Time certificates of deposit in denominations of $100,000 or more	11,731,000

I, Z. E. Mileski, Vice President & Cashier, of the above-named bank do hereby declare that this report of condition is true to the best of my knowledge and belief.

Z. E. MILESKI

We, the undersigned directors, attest the correctness of this report of condition and declare that it has been examined by us and to the best of our knowledge and belief is true and correct.

EITEL O. EBERHARDT
PHIL J. SEXTON
JAMES F. MURPHY
Directors

State of Michigan, County of Berrien, ss:

Sworn to and subscribed before me this 19th day of October, 1976 and I hereby certify that I am not an officer or director of this bank.

My Commission Expires September 10, 1977
Sandra L. Thompson, Notary Public

Woolworth

Halloween

America's Headquarters for a complete line of costumes, masks, accessories, party favors, and candy. Shop our complete selection.

Prices Effective thru Oct. 31st.

COSTUMES and CANDIES

FEATURING YOUR FAVORITE TV CHARACTERS!

Sounds of Terror on LPs
Listen to these blood-curdling sounds, if you dare! Scary fun Halloween records! 1.89 each

More scary Halloween fun!
45 RPMs: Casper, Monster Mash, others 49¢
45 RPM Book/Records: Dracula, Man Thing, etc. 1.38
New 33-1/3: Dracula, Wolfman, Frankenstein 2.74

Trick or Treat Favorites or Goodies

Wrapped Party Hard Candy Treats	Bag of 80 99¢	3 Musketeers Fun Size Bars	Bag of 20 1.27
Junior Mints	Bag of 14 99¢	Mr. Goodbar Jrs.	Bag of 20 1.27
Stick Candy	Bag of 70 1.09	Reese's Miniature Peanut Butter Cups	Bag of 34 1.19
Hershey Milk Chocolate Jrs.	Bag of 18 1.27	Fleer Dubble Bubble Gum	Bag of 80 1.09
Milky Way Fun Size Bars	Bag of 21 1.27	Smarties Candy Rolls	Bag of 53 99¢

Tweety Assorted Pops . . . . . Bag of 75 1.09

Prison 'Paralegals' Gain New Respect For The Law

JACKSON, Mich. (AP) — The majesty of the law never meant much to Paul Combs. He just knew there were rules against selling heroin, and when he broke the rules at age 20, he went to prison.

"It's hard to look up to something you don't understand," Combs says.

"Before, I just knew the laws were there. Now I know the reasons for them, and that breeds a certain respect."

Behind the walls of the world's largest walled prison, Combs and 11 other felons are completing a unique experiment: they are being trained as "paralegals."

Friday they graduated — not from a course in theory but from an under-the-gun "law office" that has handled more than 250 cases in the last six months. They have a captive and appreciative, if demanding, clientele: the other inmates at Southern Michigan Prison.

The project, funded and run by the American Bar Association and the Young Lawyers section of the Michigan Bar, makes no pretense at offering a course in pre-law. As convicted felons, the paralegals would have trouble getting into law school.

"I try not to build their hopes up too high," says Robert Baer, 30, one of two lawyers running the program.

It's aimed instead at preparing the men for outside paralegal jobs and at the same time offering legal aid to prisoners. Baer calls it a fruitful combination of academic work and a real-life, high-pressure laboratory.

A small faculty of volunteer lawyers from throughout Michigan has instructed the dozen convicts in criminal and constitutional law, legal ethics and nearly everything in between.

Meanwhile there's been a line outside the tiny, crowded office of the bar project — a waiting list of prisoners fighting deportation, appealing their convictions or suing for divorce.

Under the direction of Baer and project director John Spurgis, the budding paralegals have written memorandums and briefs, done legal research and drafted pleadings and petitions.

They claim no monumental victories, but among their successes was a state Appeals Court ruling that an indigent inmate had the right to a free transcript of his case. The state is appealing the ruling to the state Supreme Court.

"Our plaintiff was obviously smart enough to assist in his appellate defense, and it was our position he should have a copy," said Baer.

Though the paralegals are mainly assigned other prisoners' cases, they inevitably remain intrigued with their own.

Luther Bennett, 31, of Detroit, doing time for manslaughter, says that if he knew then what he knows now, he would have gone to trial on two previous convictions instead of pleading guilty. "I've learned that there's a lot of overcharging done by prosecutors in order to arrive at a plea bargain," Bennett said. "If in fact I had went to trial the outcome might have been different."

And Combs, now 22, feels his court-appointed lawyer took too narrow an approach in his appeal. "I've found three or four other good issues I want him to look at," he said.

At a time when prisoners across the country are swamping the courts with suits that some attorneys consider frivolous, is the bar association project subsidizing even more of them?

There's a feeling among some lawyers familiar with the project that, with a little knowledge, the paralegals can actually discourage pointless lawsuits or improve their quality.

"In a way, it might actually slow down that kind of thing," says Bruce Barton, the prosecuting attorney for Jackson County and one of the lawyers who has lectured the convicts.

Inmates have so many marital problems that the paralegals have had to restrict their help on divorce cases. And criminal appeals are rejected whenever the prisoner still has the right to a court-appointed lawyer.

But there's no shortage of other legal problems, and the paralegals are now skirmishing with the prison administration itself.

Spurgis says a deluge of pleas for help in fighting prison disciplinary action has put the bar project at odds with the Department of Corrections, which maintains the inmates have no right to a lawyer in such cases. The matter is being "negotiated," Spurgis said.

Nonetheless, the department is high on the program.

"Before, these problems were left completely up to the jailhouse lawyers," says Barry Mintzes, administrative assistant to corrections chief Perry Johnson.

Jailhouse lawyers, the self-taught law buffs common to all prisons, are "sometimes pretty good," Mintzer admits. "But there are some who exploit the prisoners."

After today's graduation, which will feature a talk by Thomas Kavanagh, chief justice of the state Supreme Court, the 12 new paralegals will staff the legal services office fulltime. Baer and Spurgis, meanwhile, will continue looking for money to start another class.

"We still can't come close to meeting the demand for legal services," says Baer.

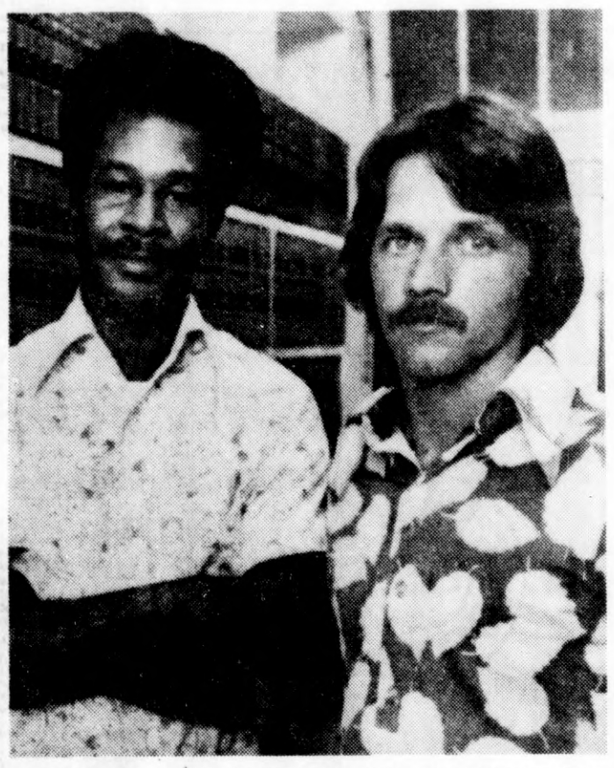

IN PRISON: Luther Bennett, 31, left, and Paul Combs, 22, stands beside volumes of law books at Southern Michigan Prison's law library at Jackson, Mich. They've been trained as paralegal assistants under an American Bar Association project that uses selected inmates at the world's largest walled prison. (AP Wirephoto)

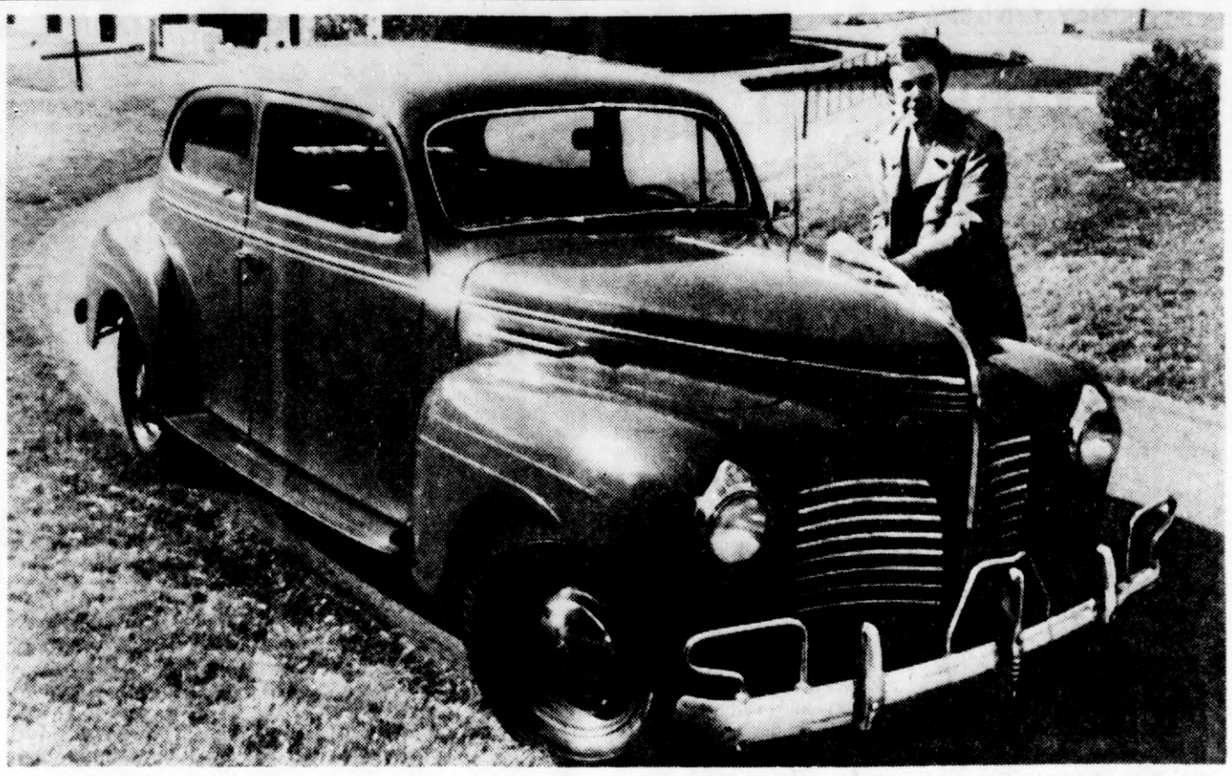

NEW OLD CAR: Allan Waldo of Milwaukee, Wis., lovingly buffs his "new" 1940 Plymouth, which he discovered in a barn where it had been parked since 1940. Car, in mi t condition, has only 177 actual miles on it. Waldo paid "a few thousand" for it, trucked it home and says he won't drive it because "this one is too good to drive." (AP Wirephoto)

St. Joe Township Firemen To Begin MD Drive Tuesday

St. Joseph township fire department No. 1 is sponsoring a drive to raise funds for muscular dystrophy beginning Tuesday. Edgar Beckman, township fire captain, said the department will begin canvassing the west half of the township Tuesday. He said canisters have also been placed in businesses and letters have been sent to businesses and industries requesting their support. St. Joseph township fire department No. 1 has raised a total of $31,135 since it first took part in the muscular dystrophy campaign in 1954, according to Beckman.

MR. TWEEDY by Ned Riddle

"I DIDN'T KNOW YOU'D BE ALLERGIC TO THE CUCUMBERS IN YOUR SANDWICH. WHAT KIND OF A REACTION WILL YOU GET?"

NOW SEE HERE!
By Bert Bacharach

DENTAL EXPERTS say that worry and depression can cause tooth decay!. . . Graphology Note: When the last stroke of an "e" or an "a" is extended, it indicates great generosity. . . Map Reading: Ever hear of Stamping Grounds, Ky.; Sandwich, Tenn.; Strangers Home, Ark. or Error, N.D. . . Librans (Sept. 23-Oct. 23) should always keep in mind the symbol of their Sign, "The Scales" and keep them properly balanced between work and play. . . Those Laws: In Reed City, Mich., it is illegal to own both a dog and a cat. . . Item for a Lull-in-Conversation: "People in underdeveloped countries use only about one gallon of water per person a day. In industrial nations, each person uses about 237 gallons!". . . Dream experts say if you dream of falling hair, it means the loss of a friend through treachery. . . Color experts say violet is a soothing color for nervous tensions and unreasonable bursts of anger.

+ + +

KITCHEN-SNOOPING: When frying fish, soak first in lemon juice for about 15 to 20 minutes, roll in meal and fry. The results are tasty fish with no odor (Anthony's Pier 4, Boston). . . Add diced bits of apple to baked beans for a special taste treat (From Debbie Reynolds). . . One of the finest "house" salad dressings we've tasted is made with oil, vinegar, chives and the white of eggs (Pen & Pencil, NYC).

TODAY In History

BY ASSOCIATED PRESS

Today is Saturday, Oct. 23rd, the 297th day of 1976. There are 69 days left in the year.

Today's highlight in history:

On this date in 1917, American troops saw their first action on the Western Front in World War I, in fighting near Luneville, France.

On this date —

In 1641, the Great Irish Massacre took place after the discovery of a conspiracy against the English.

In 1915, 25,000 women marched in New York, demanding the right to vote.

In 1929, stock market prices began to plunge in heavy trading on the New York Stock Exchange.

In 1942, in World War II, the British launched a big offensive against Axis forces at El Alamein in Egypt.

In 1944, the Allies recognized a French provisional government headed by Charles de Gaulle.

In 1958, the Soviet Union approved a loan to Egypt to build the High Aswan Dam on the Nile after withdrawal of American support for the project.

Ten years ago: President Lyndon B. Johnson and heads of six Pacific nations began a conference in the Philippines on the Vietnam War.

Five years ago: Typhoon Hester ravaged northern provinces of South Vietnam, killing scores of people.

One year ago: A passer-by was killed when a bomb exploded under a car parked outside the London home of a British Parliament member who was serving as host to Caroline Kennedy, the daughter of the late president.

Today's birthday: Television personality Johnny Carson is 51.

Thought for today: One song leads on to another, one friend to another friend. — Wilfred Wilson Gibson, English poet, 1878-1962.

Bicentennial footnote: Two hundred years ago today, as the British closed in, George Washington withdrew from Manhattan Island, moving his headquarters from Harlem Heights to White Plains on the mainland.

Consolidated Report of Condition of

Inter-City Bank

of Benton Harbor, Berrien County, Michigan 49022, and Domestic Subsidiaries at the close of business on September 30, 1976.

Published in accordance with a call made by the Commissioner of the Financial Institutions Bureau pursuant to the provisions of Section 223 of the banking code of 1969.

ASSETS		
Cash and due from banks		$11,533,000
U.S. Treasury securities		5,929,000
Obligations of other U.S. Government agencies and corporations		3,398,000
Obligations of States and political subdivisions		24,517,000
Other bonds, notes, and debentures		5,000
Federal funds sold and securities purchased under agreements to resell		1,000,000
Loans, Total (excluding unearned income)	66,323,000	
Less: Reserve for possible loan losses	503,000	
Loans, Net		65,820,000
Bank premises, furniture and fixtures, and other assets representing bank premises		2,028,000
Real estate owned other than bank premises		34,000
Other assets		1,254,000
TOTAL ASSETS		$115,518,000
LIABILITIES		
Demand deposits of individuals, partnerships and corporations		30,485,000
Time and savings deposits of individuals, partnerships and corporations		60,619,000
Deposits of the United States Government		1,021,000
Deposits of States and political subdivisions		13,106,000
Deposits of commercial banks		65,000
Certified and officers' checks, etc		512,000
TOTAL DEPOSITS		105,808,000
(a) Total demand deposits	$34,645,000	
(b) Total time and savings deposits	$71,163,000	
Federal Funds purchased and securities sold under agreements to repurchase		445,000
Other liabilities		1,096,000
TOTAL LIABILITIES		$107,349,000
EQUITY CAPITAL		
Common stock		
(a) No. shares authorized	292,820	
(b) No. shares outstanding (par value)	292,820	2,928,000
Surplus		2,928,000
Undivided profits		2,313,000
TOTAL EQUITY CAPITAL		8,169,000
TOTAL LIABILITIES AND EQUITY CAPITAL		115,518,000
MEMORANDA		
DEPOSITS OF STATE MONEY — MICHIGAN		46,000
Average for 15 or 30 calendar days ending with call date		
(a) Cash and due from banks		10,395,000
(b) federal funds sold and securities purchased under agreements to resell		3,733,000
(c) Total loans		66,246,000
(d) Time deposits of $100,000 or more		11,731,000
(e) Total deposits		106,936,000
(f) Federal funds purchased and securities sold under agreements to repurchase		390,000
Time deposits of $100,000 or more:		
(a) Time certificates of deposit in denominations of $100,000 or more		11,731,000

I, Z. E. Mileski, Vice President & Cashier, of the above-named bank do hereby declare that this report of condition is true to the best of my knowledge and belief.

Z. E. MILESKI

We, the undersigned directors, attest the correctness of this report of condition and declare that it has been examined by us and to the best of our knowledge and belief is true and correct.

EITEL O. EBERHARDT
PHIL J. SEXTON
JAMES F. MURPHY
Directors

State of Michigan, County of Berrien, ss:

Sworn to and subscribed before me this 19th day of October, 1976 and I hereby certify that I am not an officer or director of this bank.

My Commission Expires September 10, 1977
Sandra L. Thompson, Notary Public

Woolworth
Satisfaction Guaranteed • Replacement or Money Refunded

Halloween
America's Headquarters for a complete line of costumes, masks, accessories, party favors, and candy. Shop our complete selection.
Prices Effective thru Oct. 31st.

COSTUMES and CANDIES
FEATURING YOUR FAVORITE TV CHARACTERS!

Sounds of Terror on LPs
Listen to these blood-curdling sounds, if you dare! Scary fun Halloween records! 1.89 each

More scary Halloween fun!
45 RPMs: Casper, Monster Mash, others 49¢
45 RPM Book/Records: Dracula, Man Thing, etc. 1.38
New 33-1/3: Dracula, Wolfman, Frankenstein 2.74

Trick or Treat Favorites or Goodies

Wrapped Party Hard Candy Treats	Bag of 80	99¢	3 Musketeers Fun Size Bars	Bag of 26	1.27
Junior Mints	Bag of 14	99¢	Mr. Goodbar Jrs.	Bag of 20	1.27
Stick Candy	Bag of 70	1.09	Reese's Miniature Peanut Butter Cups	Bag of 34	1.19
Hershey Milk Chocolate Jrs.	Bag of 18	1.27	Fleer Dubble Bubble Gum	Bag of 60	1.09
Milky Way Fun Size Bars	Bag of 21	1.27	Smarties Candy Rolls	Bag of 53	99¢
Tweety Assorted Pops	Bag of 75	1.09			

Picture Page

An Advertisement

SERVICE WITH A SMILE.....is what you get when you stop at "Z" TIRE & SERVICE CENTER, located in St. Joseph at 1127 Main Street. Rick Murray, (pictured left), is a specialist in mechanical services and has been certified by The National Institute For Automotive Service Excellence. Jerry House, is a specialist in tires and tire service. If it's tire service you need.....or new UNIROYAL or retread tires.....or even UNIROYAL snow tires.....just drop in to "Z" TIRE & SERVICE CENTER and see Jerry or Rick, or call 983-0621. "Z-ya there!"

THE PACE PLACE . . . MAYNARD'S COMMUNICATION ENTERPRISES, 1134 W. John Beers Rd., Stevensville. You won't believe what you see when you enter the door! Yes, CB'ers . . . you're in for a real treat! Accessories of all kinds, antennas, home and mobile units and many more items for the active CB'er. Of course the Pace brand is just one of many famous name CB's that is in stock at MAYNARD'S COMMUNICATION ENTERPRISES. Right now you can get some Special Christmas Prices (if you hurry) on name-brand CB's any day from 9 A.M. 'til 6 P.M. (except Sunday). Questions? Call: 429-8522.

LOMONACO'S IS FAMOUS FOR THEIR MEAT DEPARTMENT! We have the finest quality beef sold anywhere, and at the best prices, too. If you don't happen to find the cuts you want in our Meat Dept., just ask the friendly "Cut-Ups" - Joe Lomonaco Jr., Peter Frosolone and Joe Lomonaco Sr. to custom cut what you need. You can even buy a whole or half beef, and we can freezer wrap for you too. So for all your meat and potato buys, and fancy foods too, shop LOMONACO'S. We are a neighborhood store conveniently located on Territorial Rd., near the corner of Wells, Benton Harbor.

MEN BEWARE . . . HEAD HUNTERS ARE AFTER YOU! This picture depicts the staff at HEAD HUNTERS giving Frank the royal HEAD HUNTER treatment! As Wilma Walsh, co-owner removes Frank's cape and Jane Allbritton, stylist, gives him the finishing touches, Wendy Kalina, co-owner mentions their professional R-K shampoo. To complete the royal treatment, Audrey Young, stylist offers Frank his favorite beverage. Next time you want special attention...go to HEAD HUNTERS at 3665 South Lakeshore Drive, St. Joseph — just north of Bendix. By the way gals...HEAD HUNTERS offers you the best in professional hair care service, too! Call 429-6708 for an appointment.

RED HOT & RARE has something for the whole family, Beef Sandwiches, Hot Dogs, Chili Dogs, Chili and the ever popular Polish Sausage Sandwich. RED HOT & RARE uses only Pure Beef products and as you can see they are enjoyed by the whole family, from the youngest to the oldest. Find out for yourself the "Something Different" everyone is talking about. You will find RED HOT & RARE located between Bendix and Continental Can on Red Arrow Highway, a few doors down from Dale's Donut Factory. We're open Monday thru Saturday 11 am 'til 11 pm and on Sunday 11 am 'til 9 pm. So come on in and "enjoy"!

MR. B'S BOTTOM DRAWER . . . where is it? What is it? What's in it?.....MR. B'S BOTTOM DRAWER is located in downtown St. Joseph and happens to be the nicest and newest, modern clothing store for guys and gals in the area. They stock jeans, coveralls, shirts, jumpsuits, blouses and many more "in things" for the casual look of today's fashions. Come in and meet Mike Banks and his friendly sales staff. MR. B'S BOTTOM DRAWER is open from 10 a.m. 'til 9 p.m., Monday thru Saturday. 983-5159.

THE BEST IN PIZZA . . . Located in the Stevensville Village Square, OLDE TOWN PIZZA PARLOR serves the best pizza in the whole area! You can order your favorite type of pizza and eat it right there or carry it out! Parking is never a problem at OLDE TOWN PIZZA PARLOR, as there is always plenty of parking space in the large parking lot adjacent to the shopping center. Try them soon. For fast orders call: 429-6706.

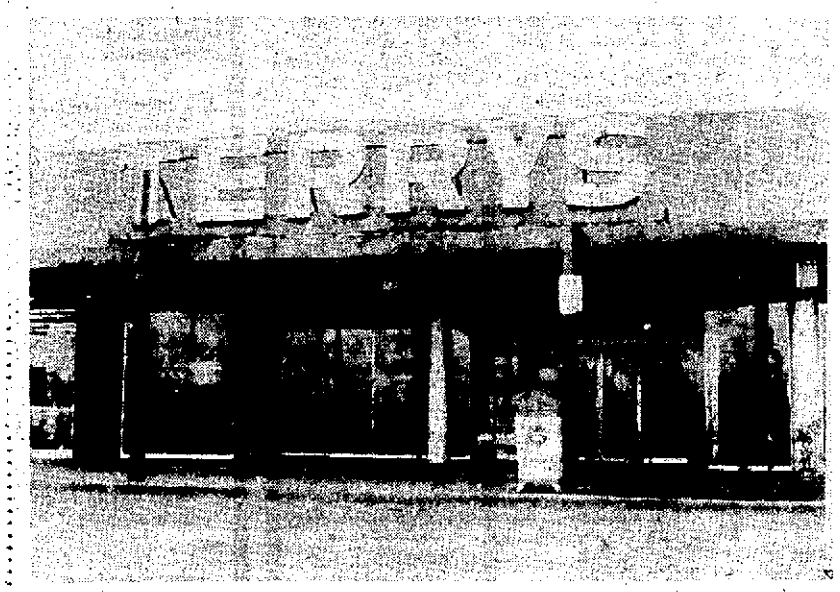

THE ANNIVERSARY SALE TO END ALL ANNIVERSARY SALES IS NOW ON AT TERRY'S . . . This sale is UNBELIEVABLE!!! With a twenty-percent savings in all departments which include coats, pantsuits, dresses, skirts, slacks, blouses . . . literally a storewide "happening" . . . TERRY'S offers the most for the very least! So hurry to TERRY'S, Fairplain Plaza for this exciting 39th Anniversary Sale. Christmas is just around the corner . . . start your gift shopping now and be a smart TERRY'S shopper!

IT'S DELIGHTFUL...IT'S DELICIOUS...IT'S DELECTABLE...IT'S DALE'S DONUT FACTORY'S DONUTS! Have you tried them yet? Wow they are super! Stop in some morning or afternoon or on the way home from the factory or office and try their hot and spicy cider. UMM - good! DALE'S DONUT FACTORY is the newest donut shop in the area. They are open Monday thru Saturday from 5:30 a.m. 'til 5:30 p.m. Just in case you haven't seen this new facility . . . you can find it on Red Arrow Hiway, just a couple of doors from Red, Hot & Rare . . . just north of Bendix. If you'd like to place a "pick up" order, just call 429-1033. It's a busy place . . . you'll see why when you try DALE'S DONUT FACTORY.

SERVICE WITH A SMILE.....is what you get when you stop at "Z" TIRE & SERVICE CENTER, located in St. Joseph at 1127 Main Street. Rick Murray, (pictured left), is a specialist in mechanical services and has been certified by The National Institute For Automotive Service Excellence. Jerry House, is a specialist in tires and tire service. If it's tire service you need.....or new UNIROYAL or retread tires.....or even UNIROYAL snow tires.....just drop in to "Z" TIRE & SERVICE CENTER and see Jerry or Rick, or call 983-0621. "Z-ya there!"

THE PACE PLACE . . . MAYNARD'S COMMUNICATION ENTERPRISES, 1134 W. John Beers Rd., Stevensville. You won't believe what you see when you enter the door! Yes, CB'ers . . . you're in for a real treat! Accessories of all kinds, antennas, home and mobile units and many more items for the active CB'er. Of course the Pace brand is just one of many famous name CB's that is in stock at MAYNARD'S COMMUNICATION ENTERPRISES. Right now you can get some Special Christmas Prices (if you hurry) on name-brand CB's any day from 9 A.M. 'til 6 P.M. (except Sunday). Questions? Call: 429-8522.

LOMONACO'S IS FAMOUS FOR THEIR MEAT DEPARTMENT! We have the finest quality beef sold anywhere, and at the best prices, too. If you don't happen to find the cuts you want in our Meat Dept., just ask the friendly "Cut-Ups" - Joe Lomonaco Jr., Peter Frosolone and Joe Lomonaco Sr. to custom cut what you need. You can even buy a whole or half beef, and we can freezer wrap for you too. So for all your meat and potato buys, and fancy foods too, shop LOMONACO'S. We are a neighborhood store conveniently located on Territorial Rd., near the corner of Wells, Benton Harbor.

MEN BEWARE . . . HEAD HUNTERS ARE AFTER YOU! This picture depicts the staff at HEAD HUNTERS giving Frank the royal HEAD HUNTER treatment! As Wilma Walsh, co-owner removes Frank's cape and Jane Allbritton, stylist, gives him the finishing touches, Wendy Kalina, co-owner mentions their professional R-K shampoo. To complete the royal treatment, Audrey Young, stylist offers Frank his favorite beverage. Next time you want special attention...go to HEAD HUNTERS at 3665 South Lakeshore Drive, St. Joseph — just north of Bendix. By the way gals...HEAD HUNTERS offers you the best in professional hair care service, too! Call 429-6708 for an appointment.

RED HOT & RARE has something for the whole family, Beef Sandwiches, Hot Dogs, Chili Dogs, Chili and the ever popular Polish Sausage Sandwich. RED HOT & RARE uses only Pure Beef products and as you can see they are enjoyed by the whole family, from the youngest to the oldest. Find out for yourself the "Something Different" everyone is talking about. You will find RED HOT & RARE located between Bendix and Continental Can on Red Arrow Highway, a few doors down from Dale's Donut Factory. We're open Monday thru Saturday 11 am 'til 11 pm and on Sunday 11 am 'til 9 pm. So come on in and "enjoy"!

MR. B'S BOTTOM DRAWER . . . where is it? What is it? What's in it?.....MR. B'S BOTTOM DRAWER is located in downtown St. Joseph and happens to be the nicest and newest, modern clothing store for guys and gals in the area. They stock jeans, coveralls, shirts, jumpsuits, blouses and many more "in things" for the casual look of today's fashions. Come in and meet Mike Banks and his friendly sales staff. MR. B'S BOTTOM DRAWER is open from 10 a.m. 'til 9 p.m., Monday thru Saturday. 983-5159.

THE BEST IN PIZZA . . . Located in the Stevensville Village Square, OLDE TOWN PIZZA PARLOR serves the best pizza in the whole area! You can order your favorite type of pizza and eat it right there or carry it out! Parking is never a problem at OLDE TOWN PIZZA PARLOR, as there is always plenty of parking space in the large parking lot adjacent to the shopping center. Try them soon. For fast orders call: 429-6706.

THE ANNIVERSARY SALE TO END ALL ANNIVERSARY SALES IS NOW ON AT TERRY'S . . . This sale is UNBELIEVABLE!!! With a twenty-percent savings in all departments which include coats, pantsuits, dresses, skirts, slacks, blouses . . . literally a storewide "happening" . . . TERRY'S offers the most for the very least! So hurry to TERRY'S, Fairplain Plaza for this exciting 39th Anniversary Sale. Christmas is just around the corner . . . start your gift shopping now and be a smart TERRY'S shopper!

Picture Page

An Advertisement

IT'S DELIGHTFUL...IT'S DELICIOUS...IT'S DELECTABLE...IT'S DALE'S DONUT FACTORY'S DONUTS! Have you tried them yet? Wow they are super! Stop in some morning or afternoon or on the way home from the factory or office and try their hot and spicy cider. UMM - good! DALE'S DONUT FACTORY is the newest donut shop in the area. They are open Monday thru Saturday from 5:30 a.m. 'til 5:30 p.m. Just in case you haven't seen this new facility . . . you can find it on Red Arrow Hiway, just a couple of doors from Red, Hot & Rare . . . just north of Bendix. If you'd like to place a "pick up" order, just call 429-1033. It's a busy place . . . you'll see why when you try DALE'S DONUT FACTORY.

Libertowski's Hearing Delayed In Evidence Flap

By JOHN FENNELL
Staff Writer

Gerald Libertowski's preliminary examination was adjourned Friday until Nov. 4 because of a legal battle over the admissibility of evidence. Berrien Fifth District Judge Ronald J. Taylor adjourned the case at the request of Chief Assistant Prosecutor Jeffrey Long and defense Attys. Stanley White and David Peterson to permit them to research the legality of a search warrant.

The battle concerns whether or not to allow Janis Sanders' wallet and its contents, which police found in an inaccessible part of a crawl space in Libertowski's South Bend home, as evidence in the case. The point first came up Thursday and continued into Friday's session. Libertowski is accused of murdering Mrs. Sanders.

According to Taylor there is some question whether the warrant that allowed the search of Libertowski's home April 13 was legal. It was during that search that police found Mrs. Sanders' wallet.

During the search police broke open a 10-by-7 foot hole in the cement block wall and found the wallet lying in a corner.

The attorneys will present briefs to Taylor who will make a ruling on the legality of the warrant.

Mrs. Sanders, 24, a divorcee and mother of two children was last seen July 21, 1975 in Niles.

Libertowski, 34, was acquitted in August of murder in connection with the disappearance of Janeice Langs, 21. Both women were former girlfriends of Libertowski and both had at one time lived with him. Neither of their bodies have been found.

Taylor said the legal question concerns the procedure used in executing the warrant and whether Indiana or Michigan law applies in serving that warrant.

Depending on which state law is applicable, there is a possibility that the wallet may not be admitted as evidence, Taylor said.

Defense attorney Stanley White said that he is investigating the possibility that no probable cause affidavits were attached to the warrant used to search Libertowski's house as is required by the laws of both states.

The prosecution, however, brought to the stand Friday a lieutenant from the homicide division of the South Bend police department who testified that he brought the search warrant and probable cause affidavit to Libertowski's house, and after being advised by two Michigan state troopers to Michigan law, left the papers at the house, as is required by both states.

Lt. Spandward Mitchem testified that since police didn't have any keys to the house they broke open and entered through a window. Libertowski was locked in the St. Joseph, Ind., county jail at the time of the search waiting trial in the Langs case.

During cross-examination White asked Mitchem if he had told Glenn Miller, Libertowski's attorney in the Indiana case, during a break in court proceedings that he never saw any of the probable cause affidavits the day police searched Libertowski's house. Mitchem denied making the statement.

After four days of testimony, the prosecution's key witness, Myron Hunsberger, 42, of South Bend, has yet to testify. Hunsberger, a former business partner of Libertowski, has told police that Libertowski admitted to him that he killed both Mrs. Sanders and Miss Langs.

Seventeen persons have already testified during the four-day preliminary examination, and at least six more are expected to take the stand before it is over.

FORCE EXTENDED

UNITED NATIONS, N.Y. (AP) — The Security Council has approved a one-year extension for the U.N. peacekeeping force in the Sinai desert.

Obituaries

Mrs. A. Svejda

NEW BUFFALO — Mrs. Antoinette C. Svejda, 94, formerly of 232 South Barker street, New Buffalo, died Friday morning at Erica's Rest Home, Union Pier, where she had been a patient for the past 3 months.

She was born July 24, 1882, in Caslav, Czechloslvakia, and had lived in New Buffalo for 57 years. Her husband, James, preceded her in death in 1953, and a son, Otto, preceded her in death Aug. 19, 1976. A sister in Czechlosvakia, survives.

Funeral services will be held Monday at 10 a.m. at St. Mary of the Lake Catholic church, New Buffalo, with burial in Pine Grove cemetery. Friends may call at Smith funeral home from 2 to 9 p.m. Sunday. Rosary will be recited at 3:30 p.m. Sunday at the funeral home.

Nora Abbott

BERRIEN SPRINGS — Mrs. Nora Abbott, 71, of 300 Murdoch, Berrien Springs, died early this morning.

She was born June 5, 1905, in Ponteto, Ind.

Her husband, Lacy, preceded her in death in 1972. Survivors include three daughters, Mrs. Everett (Jean) Martin, St. Joseph, Mrs. Earl (Ruth) Hoffman, Niles, Mrs. David (Doris) Brightbill, Berrien Springs; one son, Eugene (Bud), Niles; two sisters, Mrs. Ben (Edrie) Boyd, St. Joseph, Mrs. Edith Simpson, Muskegun; and a brother, Clarence Harter, Paw Paw.

She was a member of Rebekah lodge.

Funeral services will be held Tuesday at 1 p.m. at McLauchlin funeral home. Burial will be in Rosehill cemetery. Memorials may be made to National Diabetic foundation and friends may call after 7 p.m. Sunday at the funeral home.

It's News TODAY

Town Battles Muskrats

LOAMI, Ill. (AP) — In a war against muskrats who have been drawing off its water supply, this community of 800 has decided to plug up the animals' burrows with clay and then wall them off with cement. "We never thought they would cause us all this trouble," said Henry Brown, president of the town board. "But this town is not going to be licked by a pack of rats, I can tell you that." The board decided Friday night to have a state engineer examine clay from the east bank of the town reservoir, which hasn't been affected by the muskrats' burrowing, to determine whether it can be used to fill the holes in the west bank, where the muskrats have been active. Once the holes are filled, a concrete wall can be built, Brown said. Then the townspeople can concentrate on capturing the muskrats with traps.

Christians Overrun Town

BEIRUT, Lebanon (AP) — Despite a three-day-old ceasefire, Lebanese Christians overran a garrison town in south Lebanon today and laid seige to another, according to Christian communique. Moslem leftists accused the Christians of killing dozens of innocent civilians. Underscoring the threat to the 57th truce in the 18-month-old war, artillery explosions shook Beirut at daybreak. Each side blamed the other for the shelling. Christian radio stations interrupted their programming to announce the capture of the strategic crossroad town of Kfiiam, once a major guerrilla base in the foothills of Mount Hermon, overlooking the Israeli frontier. Another Christian communique said right-wing forces had laid siege to Bint Jbeil in southern Lebanon, once the capital of the other main guerrilla theater of operations against Israel.

Lights, Camera, Action

DULUTH, Minn. (AP) — It may be better to light a candle than to curse the darkness, but a Duluth group has found it is sometimes necessary to go the next step and flip the light-switch. A senior citizens' group invited reporters to a candlelight news conference Friday to protest an electric rate increase by Minnesota Power & Light Co. But the electric lights had to be turned on so television cameras could get enough illumination to film the protest.

An Unsound Barrier

BUFFALO, N.Y. (AP) — The city of Buffalo was spending $135,000 to build a wall. Now it plans to begin spending $16,000 Monday to tear it down. The wall of brown bricks began going up in mid-August around a park-like area near City Hall as part of a $575,000 "beautification" project. Critics saw it as an eyesore and a haven for muggers and rapists. Their campaign included letters to newspapers, editorials, a demonstration and telephone calls to Mayor Stanley Makowski. After a meeting with a blue-ribbon committee of civic leaders, Makowski saw the critics' side.

He ordered a temporary halt of construction, and the Common Council cleared the funds for the wall's demise.

No 'Fords' Wanted

ATLANTA (AP) — Motorcades that will cross Georgia Oct. 30 and 31 to demonstrate support for Presidential candidate Jimmy Carter may be missing an often popular vehicle — the Ford.

An organizer said "trucks, tractors, trailers and every type of motorized vehicle except Fords" have been invited.

"Those who must, of necessity, resort to Fords, will be supplied with some type of insignia indicating that 'This Ford is for Carter,'" said a campaigner.

A Carter spokesman compared the motorcade in the Democratic nominee's home state to Gen. William Sherman's "march through Georgia."

He said he hoped the strings of vehicles would drive from border to border.

Today In MICHIGAN

He Calls 'Em 'Reactionary'

ALBION, Mich. (AP) — "Some of the most reactionary people in the country" are among beverage industry opponents of banning throwaway bottles, according to Oregon Sen. Mark Hatfield. Hatfield said here Friday that banning nonreturnable beverage containers in Oregon has cut down on litter, increased employment in the beverage industry and has not raised the price of beer and soft drinks. Opponents to "Propósal A" on the November ballot in Michigan, which would ban throwaways, have claimed opposite effects — no decrease in litter, lost jobs and higher prices. But Hatfield said Friday such opponents reflect just an "establishment mentality."

Bad News For Mammoth Center

LANSING, Mich. (AP) — Construction work could be shut down within 30 days at the mammoth Renaissance Center in downtown Detroit because of safety hazards uncovered by a state investigative panel. The development's prime contractor is expected to appeal a ruling by a state Labor Department panel requiring installation of electric interlock devices on all construction elevators at the site. The appeal would be made in a county circuit court. The ruling was made by the Board of Health and Safety Compliance and Appeals, and goes into effect in 30 days unless a company appeal results in a court order blocking the rule. Tishman Construction Co. argued the mechanical safety locks on the temporary elevators are adequate and they should not be required to install electric safety locks because of a variance granted by the City of Detroit.

Gang Attacks Girl, 15

DETROIT (AP) — Police are looking for a gang of youths who raped the 15-year-old daughter of a high-ranking city official after the girl fled her family home following a quarrel with her mother. Police said the girl was attacked by a group of 10 youths Friday, two of whom sexually molested her. Authorities would not identify the girl beyond saying she was the daughter of a top-level Detroit official. Police said both the girl and her attackers were black. They said after quarreling with her mother the girl left her home and was walking through the nearby Palmer Park when she was accosted.

TAXING DIVORCE: David and Angela Boyter, married couple from Ellicott City, Maryland, are planning to get divorced for second time next month and plan to marry for third time in early January. The couple said second divorce is their way of protesting the "absurdity of the tax laws," which require married couple to pay higher federal income taxes than two single unmarried adults living together. (AP Wirephoto)

Question Debate Format

(Continued From Page One)

it already had."

The panel generally viewed Carter as prevailing on the economic issue, and several mentioned his response on Ford's veto of a strip-mining bill as a debating plus.

Ford and Carter departed after the debates for the final last 10 days of campaigning before the election. Ford had no plans to return to the White House before election day. But Carter planned to take a rest break Sunday and Monday at his Plains, Ga., home.

During the debate, the state of the economy and the comparative qualifications of the two vice presidential candidates were the topics that prompted the sharpest exchanges.

Both candidates seemed even more cautious, more wary of making a slip that could prove disastrous at this late stage of the campaign, than they had been during their first two encounters.

None of the three presidential debates was a free-swinging encounter. All were marked by responses that echoed the candidates' stump speeches.

"No one knows how it's going to come out," Carter said after the debate, referring to the campaign.

Ford left the hall quickly, and his brief post-debate comments were similar to what he had said after the first two meetings: "It went very well. I am optimistic. I enjoyed it."

In the week before the third debate, a national sample of 1,602 registered voters was recruited by Chilton Research of Radnor, Pa. These persons agreed to accept a telephone call after the debate.

In the AP poll, a sample of 1,027 viewers in the hour after the debate showed 35.5 per cent thought Ford won; 33.1 per cent gave the debate to Carter, and 31.4 per cent said they didn't know who won or considered it a draw.

However, the 2.4 percentage points separating Carter and Ford cannot be projected reliably to stand for the nation as a whole because the margin of error for a sample this size is about 2.9 per cent in either direction.

Moreover, the interviewers for the survey found a smaller percentage of the preselected sample watched this debate than the first two. The voters who did watch tended to be older and were slightly more likely to be Republicans than Democrats.

Asked after the debate to state their preference for President, those interviewed responded this way: Ford 49 per cent, Carter 44.9 per cent and undecided 4.1 per cent. Because of the marginof possible error, these figures might be reversed in a poll of every viewer in the nation.

These results appear to conflict with results of a post-debate poll conducted for Public Broadcasting Service by Burns Roper. That survey gave Carter a 40 per cent to 29 per cent edge among 353 viewers who were asked who had won the third debate. The remainder called it a draw. Projected nationwide, such a poll could have an error margin of six percentage points in either direction, meaning the result could be 35-34 for Ford.

An Associated Press poll after the first debate, which covered the economy and other domestic issues, gave Ford a narrow edge of 34.4 per cent to Carter's 31.8 per cent. In the second debate, covering foreign policy and defense issues, Carter was given the edge by a narrow margin of 38.2 per cent to Ford's 34.6 per cent.

Republican Sen. Bob Dole, Ford's vice presidential running mate, declared as soon as the debate had ended that "President Ford clearly won ... This was the playoff, this was the big banana."

Carter's running mate, Sen. Walter F. Mondale, said Ford demonstrated during the debate that he "has no plans for dealing with the real problems of this country."

The Minnesota senator watched the nationally broadcast debate at a Washington hotel. He said the President "has no plans on how to put people to work." Mondale added that Carter's "most devastating points were in the economic field."

Ford and Carter each tried to give a boost to his vice presidential choice during the debate.

When Carter was asked what sort of people he would choose for key posts if he were elected president, he cited his choice of Mondale and said "the only criterion I ever put forward in my own mind was who among the several million people in this country would be the best person qualified to be president if something should happen to me ... Mr. Ford has had the same choice to make. I don't want to say anything critical of Sen. Dole ..."

Ford said he used the same criteria and found Dole fully qualified to be president. Ford then criticized Mondale for saying that he didn't think Gen. George Brown, chairman of the Joint Chiefs of Staff, was qualified to be a sewer commissioner.

Mondale commented after Brown made statements in an interview that Ford characterized as "ill advised." Brown described Israel as a military burden and criticized England and the Shah of Iran.

Ford defended Brown during the debate and said he didn't believe Mondale's description of the Air Force general was "proper."

"I think Sen. Bob Dole would show more good judgment and discretion than to so describe a heroic and brave and very outstanding leader of the military," the President said.

Earlier, Ford was asked why Brown, who got into trouble once before when he alleged that American Jews had a disproportionate share of control of the nation's banks and the news media, still was the country's top military officer. The President replied:

"Gen. Brown has an exemplary record of military performance ... Now he did use ill-advised words, but I think the fact that he apologized, that he was reprimanded, does permit him to stay."

Ford was asked about figures indicating there was a pause in the nation's recovery from the economic recession.

"... Most economists, regardless of their political philosophy, indicate that this pause for a month or two was healthy," he said. "Now, I'd like to point out as well that the United States' economic recovery from the recession of a year ago is well ahead of the economic recovery of any major free industrial nation in the world today ... We're going to see unemployment going down, more jobs available, and the rate of inflation going down."

"With all due respect to President Ford," responded Carter, "I think he ought to be ashamed of mentioning that statement, because we have the highest unemployment rate now than we had at any time between the Great Depression caused by Herbert Hoover and the time President Ford took office."

Carter added that "we'll never have a balanced budget, we'll never meet the needs of our people, we'll never control the inflationary spiral, as long as we have 7.5 or 8 million people out of work."

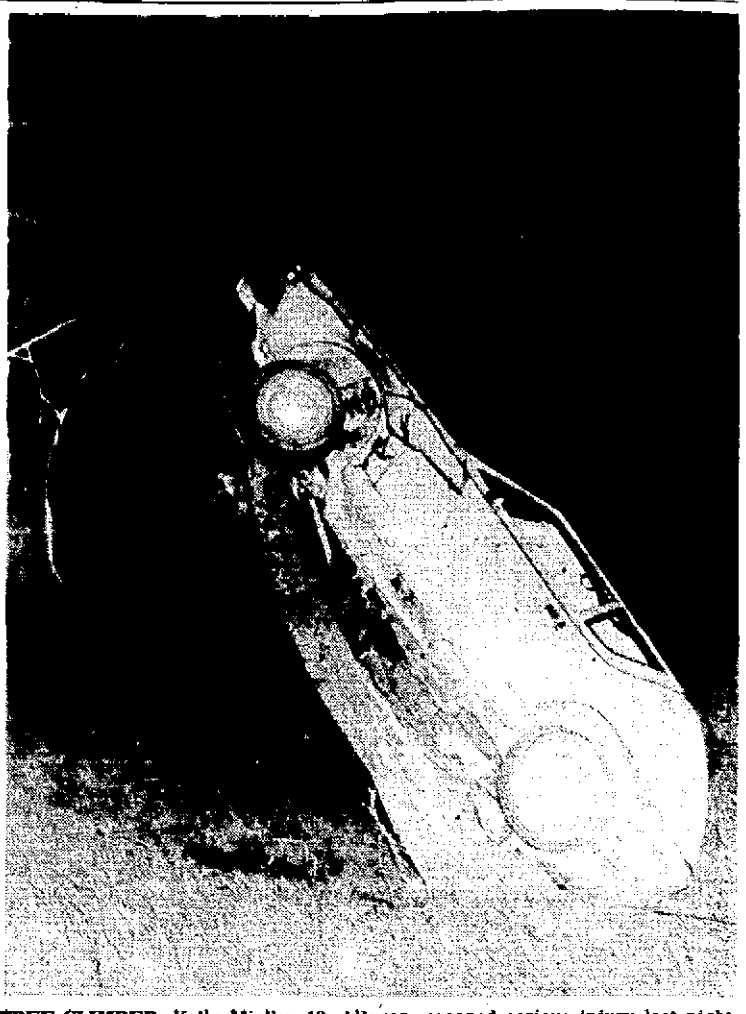

TREE CLIMBER: Kelly Mielke, 19, Allegan, escaped serious injury last night after his car left a Casco township road and ran up a tree. State police from South Haven said Mielke's car failed to make a curve at 72nd street at North Shore drive at about 11:10 p.m. Mielke was treated at South Haven Community hospital for facial cuts. He was arrested on a charge of driving under the influence of intoxicating liquors. (Tom Renner photo)

Van Buren Marriage Licenses

PAW PAW — The following marriage licenses have been issued by Van Buren county Clerk Charles E. MacDonald:

Gabriel Rodriguez Aguilar, 30, and Julie Dee Chandler, 16, both of Decatur.

Kevin Karl Kusmack, 21, and Nancy Diane Matney, 21, both of Decatur.

David Earl Jordan, 19, and Teressa Kay Tyler, 22, both of Decatur.

Miguel Rodriguez, 26, and Maria Luisa Ochoa, 20, both of Bangor.

Don Edward Mills, 32, and Pamela Jane Davis, 20, both of Hartford.

Robert James Biron, 27, and Larina Lynn Petersen, 20, both of Paw Paw.

Dennis Richard Kingsley, 41, and Susan Mary Dewey, 29, both of Paw Paw.

Randy J. Morrison, 19, Zeeland, and Pamela Carol Brinks, 20, South Haven.

Thomas Allen Wager, 35, and Martha Lynn Zirkelbach, 20, both of Gobles.

Hershel Ray Akers, 30, and Catherine Marie Bradford, 23, both of South Haven.

Mark Allen Flowers, 18, and Drewetta Lynn Smith, 19, both of Decatur.

Carl Dexter DeLoach, 32, and Monica Arlene Shafer, 18, both of Hartford.

Glen Theodore Markley, 19, Union City, and Rhonda Lee Bassett, 17, Hartford.

Donny Wesley Mosher Jr., 20, and Sarah Lynn Wesaw, 20, both of Hartford.

Jerry Lee Bowman, 22, and Joan Denise Hall, 21, both of Mattawan.

James Anthony Lorren, 18, and Laurie Ann Hill, 18, both of South Haven.

ROBBINS BROS. FUNERAL HOME
168 N. Fair Ave.,
Benton Harbor
PHONE 927-3181

Milton Moon
1 p.m. Monday
Pilgrim Rest Baptist church
Graveside Rites
10 a.m. Tuesday
Crystal Springs cemetery

William Grandberry
1 p.m. Tuesday
Macedonia Community church

FLORIN
FUNERAL SERVICE

Frank Cady
10 a.m. Tuesday
Fairplain chapel
Visitation after
2 p.m. Sunday

FAIRPLAIN CHAPEL
1053 E. NAPIER
BENTON HARBOR

LAKESHORE CHAPEL
5767 RED ARROW HIGHWAY
STEVENSVILLE

DAVIDSON CHAPEL
240 E. CENTER
COLOMA

DEY-FLORIN
FUNERAL HOME
2500 NILES AVENUE
ST. JOSEPH

Van Buren Divorces

PAW PAW — The following marriages have been dissolved by divorce decrees granted in Van Buren circuit court:

Withey, Sheryl of South Haven, and Edward. Married Nov. 11, 1972.

Youngblood, Beth of Paw Paw, and Edward H. Married Sept. 7, 1957. Five children to mother.

Consolino, Michael of South Haven, and Ruth. Married Aug. 7, 1968. Two children to mother.

Wheatley, Karen L. of Paw Paw, and Jeffrey L. Married June 9, 1965. One child to mother.

Wagoner, Linda of South Haven, and James. Married June 1, 1968. Two children to mother.

Boer, Louise of South Haven, and Heiko. Married Nov. 13, 1970. One child to mother.

Latvala, Leonard D. of Mattawan, and Charlene Louise. Married June 28, 1975.

Kerley & Starks
FUNERAL HOMES INC.
• ST. JOSEPH
• BERRIEN SPRINGS
• NEW BUFFALO

Mrs. Antoinette Svejda
10 a.m. Monday
St. Mary of the Lake
Catholic church
New Buffalo
Visitation 2 to 9 p.m.
Monday at
Smith funeral home
Rosary 3:30 p.m.
Sunday

Mrs. Nora Abbott
1 p.m. Tuesday
McLauchlin chapel
Berrien Springs
Visitation after
7 p.m. Sunday

Reva Phillips
To be arranged

Robert Van Hoeven
To Be Arranged

Libertowski's Hearing Delayed In Evidence Flap

By JOHN FENNELL
Staff Writer

Gerald Libertowski's preliminary examination was adjourned Friday until Nov. 4 because of a legal battle over the admissibility of evidence. Berrien Fifth District Judge Ronald J. Taylor adjourned the case at the request of Chief Assistant Prosecutor Jeffrey Long and defense Attys. Stanley White and David Peterson to permit them to research the legality of a search warrant.

The battle concerns whether or not to allow Janis Sanders' wallet and its contents, which police found in an inaccessible part of a crawl space in Libertowski's South Bend home, as evidence in the case. The point first came up Thursday and continued into Friday's session. Libertowski is accused of murdering Mrs. Sanders.

According to Taylor there is some question whether the warrant that allowed the search of Libertowski's home April 13 was legal. It was during that search that police found Mrs. Sanders' wallet.

During the search police broke open a 10-by-7 foot hole in the cement block wall and found the wallet lying in a corner.

The attorneys will present briefs to Taylor who will make a ruling on the legality of the warrant.

Mrs. Sanders, 24, a divorcee and mother of two children was last seen July 21, 1975 in Niles.

Libertowski, 34, was acquitted in August of murder in connection with the disappearance of Janeice Langs, 21. Both women were former girlfriends of Libertowski and both had at one time lived with him. Neither of their bodies have been found.

Taylor said the legal question concerns the procedure used in executing the warrant and whether Indiana or Michigan law applies in serving that warrant.

Depending on which state law is applicable, there is a possibility that the wallet may not be admitted as evidence, Taylor said.

Defense attorney Stanley White said that he is investigating the possibility that no probable cause affidavits were attached to the warrant used to search Libertowski's house as is required by the laws of both states.

The prosecution, however, brought to the stand Friday a lieutenant from the homicide division of the South Bend police department who testified that he brought the search warrant and probable cause affidavit to Libertowski's house, and after being advised by two Michigan state troopers to Michigan law, left the papers at the house, as is required by both states.

Lt. Spandward Mitchem testified that since police didn't have any keys to the house they broke open and entered through a window. Libertowski was locked in the St. Joseph, Ind., county jail at the time of the search waiting trial in the Langs case.

During cross-examination White asked Mitchem if he had told Glenn Miller, Libertowski's attorney in the Indiana case, during a break in court proceedings that he never saw any of the probable cause affidavits the day police searched Libertowski's house. Mitchem denied making the statement.

After four days of testimony, the prosecution's key witness, Myron Hunsberger, 42, of South Bend, has yet to testify. Hunsberger, a former business partner of Libertowski, has told police that Libertowski admitted to him that he killed both Mrs. Sanders and Miss Langs.

Seventeen persons have already testified during the four-day preliminary examination, and at least six more are expected to take the stand before it is over.

FORCE EXTENDED

UNITED NATIONS, N.Y. (AP) — The Security Council has approved a one-year extension for the U.N. peacekeeping force in the Sinai desert.

Obituaries

Mrs. A. Svejda

NEW BUFFALO — Mrs. Antoinette C. Svejda, 94, formerly of 232 South Barker street, New Buffalo, died Friday morning at Erica's Rest Home, Union Pier, where she had been a patient for the past 3 months.

She was born July 24, 1882, in Caslav, Czechlosvakia, and had lived in New Buffalo for 57 years. Her husband, James, preceded her in death in 1953, and a son, Otto, preceded her in death Aug. 19, 1976. A sister in Czechlosvakia, survives.

Funeral services will be held Monday at 10 a.m. at St. Mary of the Lake Catholic church, New Buffalo, with burial in Pine Grove cemetery. Friends may call at Smith funeral home from 2 to 9 p.m. Sunday. Rosary will be recited at 3:30 p.m. Sunday at the funeral home.

Nora Abbott

BERRIEN SPRINGS — Mrs. Nora Abbott, 71, of 300 Murdoch, Berrien Springs, died early this morning.

She was born June 5, 1905, in Poneto, Ind.

Her husband, Lacy, preceded her in death in 1972. Survivors include three daughters, Mrs. Everett (Jean) Martin, St. Joseph, Mrs. Earl (Ruth) Hoffman, Niles, Mrs. David (Doris) Brightbill, Berrien Springs; one son, Eugene (Bud), Niles; two sisters, Mrs. Ben (Edrie) Boyd, St. Joseph, Mrs. Edith Simpson, Muskegon; and a brother, Clarence Harter, Paw Paw.

She was a member of Rebekah lodge.

Funeral services will be held Tuesday at 1 p.m. at McLauchlin funeral home. Burial will be in Rosehill cemetery. Memorials may be made to National Diabetic foundation and friends may call after 7 p.m. Sunday at the funeral home.

It's News TODAY

Town Battles Muskrats

LOAMI, Ill. (AP) — In a war against muskrats who have been drawing off its water supply, this community of 800 has decided to plug up the animals' burrows with clay and then wall them off with cement. "We never thought they would cause us all this trouble," said Henry Brown, president of the town board. "But this town is not going to be licked by a pack of rats, I can tell you that." The board decided Friday night to have a state engineer examine clay from the east bank of the town reservoir, which hasn't been affected by the muskrats' burrowing, to determine whether it can be used to fill the holes in the west bank, where the muskrats have been active. Once the holes are filled, a concrete wall can be built, Brown said. Then the townspeople can concentrate on capturing the muskrats with traps.

Christians Overrun Town

BEIRUT, Lebanon (AP) — Despite a three-day-old ceasefire, Lebanese Christians overran a garrison town in south Lebanon today and laid seige to another, according to Christian communique. Moslem leftists accused the Christians of killing dozens of innocent civilians. Underscoring the threat to the 57th truce in the 18-month-old war, artillery explosions shook Beirut at daybreak. Each side blamed the other for the shelling. Christian radio stations interrupted their programming to announce the capture of the strategic crossroad town of Khiam, once a major guerrilla base in the foothills of Mount Hermon, overlooking the Israeli frontier. Another Christian communique said right-wing forces had laid siege to Bint Jbeil in southern Lebanon, once the capital of the other main guerrilla theater of operations against Israel.

A Funny Thing Happened...

Lights, Camera, Action

DULUTH, Minn. (AP) — It may be better to light a candle than to curse the darkness, but a Duluth group has found it is sometimes necessary to go the next step and flip the lightswitch. A senior citizens' group invited reporters to a candlelight news conference Friday to protest an electric rate increase by Minnesota Power & Light Co. But the electric lights had to be turned on so television cameras could get enough illumination to film the protest.

An Unsound Barrier

BUFFALO, N.Y. (AP) — The city of Buffalo was spending $135,000 to build a wall. Now it plans to begin spending $16,000 Monday to tear it down. The wall of brown bricks began going up in mid-August around a park-like area near City Hall as part of a $575,000 "beautification" project. Critics saw it as an eyesore and a haven for muggers and rapists. Their campaign included letters to newspapers, editorials, a demonstration and telephone calls to Mayor Stanley Makowski. After a meeting with a blue-ribbon committee of civic leaders, Makowski saw the critics' side.

He ordered a temporary halt of construction, and the Common Council cleared the funds for the wall's demise.

No 'Fords' Wanted

ATLANTA (AP) — Motorcades that will cross Georgia Oct. 30 and 31 to demonstrate support for Presidential candidate Jimmy Carter may be missing an often popular vehicle — the Ford.

An organizer said "trucks, tractors, trailers and every type of motorized vehicle except Fords" have been invited.

"Those who must, of necessity, resort to Fords, will be supplied with some type of insignia indicating that 'This Ford is for Carter,'" said a campaigner.

A Carter spokesman compared the motorcade in the Democratic nominee's home state to Gen. William Sherman's "march through Georgia."

He said he hoped the strings of vehicles would drive from border to border.

Today In MICHIGAN

He Calls 'Em 'Reactionary'

ALBION, Mich. (AP) — "Some of the most reactionary people in the country" are among beverage industry opponents of banning throwaway bottles, according to Oregon Sen. Mark Hatfield. Hatfield said here Friday that banning nonreturnable beverage containers in Oregon has cut down on litter, increased employment in the beverage industry and has not raised the price of beer and soft drinks. Opponents to "Proposal A" on the November ballot in Michigan, which would ban throwaways, have claimed opposite effects — no decrease in litter, lost jobs and higher prices. But Hatfield said Friday such opponents reflect just an "establishment mentality."

Bad News For Mammoth Center

LANSING, Mich. (AP) — Construction work could be shut down within 50 days at the mammoth Renaissance Center in downtown Detroit because of safety hazards uncovered by a state investigative panel. The development's prime contractor is expected to appeal a ruling by a state Labor Department panel requiring installation of electric interlock devices on all construction elevators at the site. The appeal would be made in a county circuit court. The ruling was made by the Board of Health and Safety Compliance and Appeals, and goes into effect in 50 days unless a company appeal results in a court order blocking the rule. Tishman Construction Co. argued the mechanical safety locks on the temporary elevators are adequate and they should not be required to install electric safety locks because of a variance granted by the City of Detroit.

Gang Attacks Girl, 15

DETROIT (AP) — Police are looking for a gang of youths who raped the 15-year-old daughter of a high-ranking city official after the girl fled her family home following a quarrel with her mother. Police said the girl was attacked by a group of 10 youths Friday, two of whom sexually molested her. Authorities would not identify the girl beyond saying she was the daughter of a top-level Detroit official. Police said both the girl and her attackers were black. They said after quarreling with her mother the girl left her home and was walking through the nearby Palmer Park when she was accosted.

TAXING DIVORCE: David and Angela Boyter, married couple from Ellicott City, Maryland, are planning to get divorced for second time next month and plan to marry for third time in early January. The couple said second divorce is their way of protesting the "absurdity of the tax laws," which require married couple to pay higher federal income taxes than two single unmarried adults living together. (AP Wirephoto)

Question Debate Format

(Continued From Page One)

it already had."

The panel generally viewed Carter as prevailing on the economic issue, and several mentioned his response on Ford's veto of a strip-mining bill as a debating plus.

Ford and Carter departed after the debates for the final last 10 days of campaigning before the election. Ford had no plans to return to the White House before election day. But Carter planned to take a rest break Sunday and Monday at his Plains, Ga., home.

During the debate, the state of the economy and the comparative qualifications of the two vice presidential candidates were the topics that prompted the sharpest exchanges.

Both candidates seemed even more cautious, more wary of making a slip that could prove disastrous at this late stage of the campaign, than they had been during their first two encounters.

None of the three presidential debates was a free-swinging encounter. All were marked by responses that echoed the candidates' stump speeches.

"No one knows how it's going to come out," Carter said after the debate, referring to the campaign.

Ford left the hall quickly, and his brief post-debate comments were similar to what he had said after the first two meetings: "It went very well. I am optimistic. I enjoyed it."

In the week before the third debate, a national sample of 1,602 registered voters was recruited by Chilton Research of Radnor, Pa. These persons agreed to accept a telephone call after the debate.

In the AP poll, a sample of 1,027 viewers in the hour after the debate showed 35.5 per cent thought Ford won; 33.1 per cent gave the debate to Carter, and 31.4 per cent said they didn't know who won or considered it a draw.

However, the 2.4 percentage points separating Carter and Ford cannot be projected reliably to stand for the nation as a whole because the margin of error for a sample this size is about 2.9 per cent in either direction.

Moreover, the interviewers for the survey found a smaller percentage of the preselected sample watched this debate than the first two. The voters who did watch tended to be older and were slightly more likely to be Republicans than Democrats.

Asked after the debate to state their preference for President, those interviewed responded this way: Ford 49 per cent, Carter 44.9 per cent and undecided 4.1 per cent. Because of the marginof possible error, these figures might be reversed in a poll of every viewer in the nation.

These results appear to conflict with results of a post-debate poll conducted for Public Broadcasting Service by Burns Roper. That survey gave Carter a 40 per cent to 29 per cent edge among 353 viewers who were asked who had won the third debate. The remainder called it a draw. Projected nationwide, such a poll could have an error margin of six percentage points in either direction, meaning the result could be 35-34 for Ford.

An Associated Press poll after the first debate, which covered the economy and other domestic issues, gave Ford a narrow edge of 34.4 per cent to Carter's 31.8 per cent. In the second debate, covering foreign policy and defense issues, Carter was given the edge by a narrow margin of 38.2 per cent to Ford's 34.6 per cent.

Republican Sen. Bob Dole, Ford's vice presidential running mate, declared as soon as the debate had ended that "President Ford clearly won ... This was the playoff, this was the big banana."

Carter's running mate, Sen. Walter F. Mondale, said Ford demonstrated during the debate that he "has no plans for dealing with the real problems of this country."

The Minnesota senator watched the nationally broadcast debate at a Washington hotel. He said the President "has no plans on how to put people to work." Mondale added that Carter's "most devastating points were in the economic field."

Ford and Carter each tried to give a boost to his vice presidential choice during the debate.

When Carter was asked what sort of people he would choose for key posts if he were elected president, he cited his choice of Mondale and said "the only criterion I ever put forward in my own mind was who among the several million people in this country would be the best person qualified to be president if something should happen to me ... Mr. Ford has had the same choice to make. I don't want to say anything critical of Sen. Dole ..."

Ford said he used the same criteria and found Dole fully qualified to be president. Ford then criticized Mondale for saying that he didn't think Gen. George Brown, chairman of the Joint Chiefs of Staff, was qualified to be a sewer commissioner.

Mondale commented after Brown made statements in an interview that Ford characterized as "ill advised." Brown described Israel as a military burden and criticized England and the Shah of Iran.

Ford defended Brown during the debate and said he didn't believe Mondale's description of the Air Force general was "proper."

"I think Sen. Bob Dole would show more good judgment and discretion than to so describe a heroic and brave and very outstanding leader of the military," the President said.

Earlier, Ford was asked why Brown, who got into trouble once before when he alleged that American Jews had a disproportionate share of control of the nation's banks and the news media, still was the country's top military officer. The President replied:

"Gen. Brown has an exemplary record of military performance ... Now he did use ill-advised words, but I think the fact that he apologized, that he was reprimanded, does permit him to stay."

Ford was asked about figures indicating there was a pause in the nation's recovery from the economic recession.

"... Most economists, regardless of their political philosophy, indicate that this pause for a month or two was healthy," he said. "Now, I'd like to point out as well that the United States' economic recovery from the recession of a year ago is well ahead of the economic recovery of any major free industrial nation in the world today ... We're going to see unemployment going down, more jobs available, and the rate of inflation going down."

"With all due respect to President Ford," responded Carter, "I think he ought to be ashamed of mentioning that statement, because we have the highest unemployment rate now than we had at any time between the Great Depression caused by Herbert Hoover and the time President Ford took office."

Carter added that "we'll never have a balanced budget, we'll never meet the needs of our people, we'll never control the inflationary spiral, as long as we have 7.5 or 8 million people out of work."

TREE CLIMBER: Kelly Mielke, 19, Allegan, escaped serious injury last night after his car left a Casco township road and ran up a tree. State police from South Haven said Mielke's car failed to make a curve at 72nd street at North Shore drive at about 11:10 p.m. Mielke was treated at South Haven Community hospital for facial cuts. He was arrested on a charge of driving under the influence of intoxicating liquors. (Tom Renner photo)

Van Buren Marriage Licenses

PAW PAW — The following marriage licenses have been issued by Van Buren county Clerk Charles E. MacDonald:

Gabriel Rodriguez Aguilar, 30, and Julie Dee Chandler, 16, both of Decatur.

Kevin Karl Kusmack, 21, and Nancy Diane Matney, 21, both of Decatur.

David Earl Jordan, 19, and Teressa Kay Tyler, 22, both of Decatur.

Miguel Rodriguez, 26, and Maria Luisa Ochoa, 20, both of Bangor.

Don Edward Mills, 32, and Pamela Jane Davis, 20, both of Hartford.

Robert James Biron, 27, and Larina Lynn Petersen, 20, both of Paw Paw.

Dennis Richard Kingsley, 41, and Susan Mary Dewey, 29, both of Paw Paw.

Randy J. Morrison, 19, Zeeland, and Pamela Carol Brinks, 20, South Haven.

Thomas Allen Wager, 35, and Martha Lynn Zirkelbach, 20, both of Gobles.

Hershel Ray Akers, 30, and Catherine Marie Bradford, 23, both of South Haven.

Mark Allen Flowers, 18, and Drewetta Lynn Smith, 19, both of Decatur.

Carl Dexter DeLoach, 32, and Monica Arlene Shafer, 18, both of Hartford.

Glen Theodore Markley, 19, Union City, and Rhonda Lee Bassett, 17, Hartford.

Donny Wesley Mosher Jr., 20, and Sarah Lynn Wesaw, 20, both of Hartford.

Jerry Lee Bowman, 22, and Joan Denise Hall, 21, both of Mattawan.

James Anthony Lorren, 18, and Laurie Ann Hill, 18, both of South Haven.

ROBBINS BROS.
FUNERAL HOME
168 N. Fair Ave.,
Benton Harbor
PHONE 927-3181

Milton Moon
1 p.m. Monday
Pilgrim Rest Baptist church
Graveside Rites
10 a.m. Tuesday
Crystal Springs cemetery

William Grandberry
1 p.m. Tuesday
Macedonia Community church

Van Buren Divorces

PAW PAW — The following marriages have been dissolved by divorce decrees granted in Van Buren circuit court:

Withey, Sheryl of South Haven, and Edward. Married Nov. 11, 1972.

Youngblood, Beth of Paw Paw, and Edward H. Married Sept. 7, 1957. Five children to mother.

Consolino, Michael of South Haven, and Ruth. Married Aug. 7, 1968. Two children to mother.

Wheatley, Karen L. of Paw Paw, and Jeffrey L. Married June 9, 1965. One child to mother.

Wagoner, Linda of South Haven, and James. Married June 1, 1968. Two children to mother.

Boer, Louise of South Haven, and Heiko. Married Nov. 13, 1970. One child to mother.

Latvala, Leonard D. of Mattawan, and Charlene Louise. Married June 28, 1975.

FLORIN
FUNERAL SERVICE

Frank Cady
10 a.m. Tuesday
Fairplain chapel
Visitation after
2 p.m. Sunday

FAIRPLAIN CHAPEL
1053 E. NAPIER
BENTON HARBOR

LAKESHORE CHAPEL
5767 RED ARROW HIGHWAY
STEVENSVILLE

DAVIDSON CHAPEL
249 E. CENTER
COLOMA

DEY-FLORIN
FUNERAL HOME
2506 NILES AVENUE
ST. JOSEPH

Kerley & Starks
FUNERAL HOMES INC.
• ST. JOSEPH
• BERRIEN SPRINGS
• NEW BUFFALO

Mrs. Antoinette Svejda
10 a.m. Monday
St. Mary of the Lake
Catholic church
New Buffalo
Visitation 2 to 9 p.m.
Monday at
Smith funeral home
Rosary 3:30 p.m.
Sunday

Mrs. Nora Abbott
1 p.m. Tuesday
McLauchlin chapel
Berrien Springs
Visitation after
7 p.m. Sunday

Reva Phillips
To be arranged

Robert Van Hoeven
To Be Arranged

Sport Highlights

The Herald-Palladium

COMBINING The News-Palladium AND THE HERALD-PRESS

BENTON HARBOR — ST. JOSEPH, MICHIGAN SATURDAY, OCTOBER 23, 1976

Sport Highlights

Harvey Leads Healthy Northern Past St. Joe, 17-7

By JACK WALKDEN
Staff Sports Writer

PORTAGE — Portage Northern is healthy again. Just ask St. Joseph coach Ike Muhlenkamp.

The Huskies all but eliminated the Bears from the Big Seven race Friday night, posting a 17-7 victory before more than 3,500 fans at McKinley field here.

"They're a healthy ballclub," Muhlenkamp said. "And that made the difference. They just outhit us up front.

"We came back and played well in the second half," he added. "We had our chances but they wouldn't let us back into the game."

Senior quarterback Tom Harvey proved to be the difference for Northern. Harvey, making his first start of the season, rushed for 160 yards in 19 carries and broke St. Joe's back with a 52-yard touchdown run in the final quarter.

Statistics

	St. Joseph	P. Northern
First Downs	9	15
Net Yards Gain	200	297
By Rushing	12	239
By Passing	153	58
Passes Attempt	20	6
Completed	10	3
Intercepted	1	0
Punts	5-27	5-31
Fumbles Lost	2	0
Yards Penalized	52	60

"Harvey adds more dimension to our offense," Northern coach Bud Breed said. "That's why I started him. He's a tough kid and runs the 40 in 4.8. He's a good runner and a good thrower. It's the combination of those two things which make him stand out. He also has good hands and very seldom fumbles."

The victory was especially pleasing to Breed because it dropped St. Joe to 2-2 in the league, two full games behind Kalamazoo Loy Norrix with only two games left. St. Joe is 4-2 overall.

The win was Northern's first after four straight league setbacks.

"The kids are starting to get well and we're playing good defense," Breed said. "We could've won last week (against Portage Central). I feel we can play with anybody in the league as long as we stay healthy."

Northern's defense limited the Bears to only 42 yards rushing, while the Huskie offense ran for 239 yards of its own.

"The defense really is beginning to believe in themselves," Breed said. "They're beginning to get physical. We shut St. Joe's running game right off."

With its running game shut off, St. Joe was forced into an aerial show. Quarterbacks Barry Coburn and Steve Ziebart combined to complete 10 of 20 passes for 158 yards.

Both wide receivers, Keene Taylor and Ted Dongvillo, had outstanding games. Taylor caught five passes for 92 yards and Dongvillo pulled in five for 66 yards.

It was Dongvillo who scored the only Bear touchdown, catching a 16-yard scoring strike from Ziebart with 8:35 left in the game.

"Dongvillo is a very good receiver," Muhlenkamp said. "He has good speed and a good pair of hands. He has good height and concentrates well on the ball."

Shortly after Dongvillo's TD appeared to get the Bears back in the game, Harvey took them right out again. On the fourth play after the St. Joe kickoff, Harvey broke a pair of tackles at the line of scrimmage and outran the secondary 52 yards into the end zone to clinch the victory.

Northern grabbed a 10-0 lead at halftime. Al Zuidweg capped a 66-yard, 13-play drive with a three-yard run early in the second quarter to put the Huskies on the board.

Jim Lockwood, who was perfect on two extra point tries, booted a 25-yard field goal with 3:50 left in the half to stretch the margin to 10-0.

But it could have been worse.

In the final minute of the first half, Northern used a 33-yard pass from Harvey to Rick Berner to move to the Bear four. But after a 15-yard penalty for intentional grounding moved the ball back to the 16, Lockwood was wide on a 33-yard field goal attempt.

A six-yard TD run by sophomore John Eaton late in the game was called back by a holding penalty against Northern.

Now all but out of the race for the league title, St. Joe must assume the spoiler's role.

"We have to play for pride, now," Muhlenkamp admitted. "We have to play for a winning season and play to upset whoever is left in the race."

St. Joe will get its first chance next Friday, traveling to Portage Central to face the only team with a legitimate chance yet to catch league-leading Kalamazoo Loy Norrix.

P. Northern	0	10	0	7	— 17
St. Joseph	0	0	0	7	— 7

PN — Zuidweg 3 run (Lockwood kick)
PN — Lockwood 25 FG
SJ — Dongvillo 16 pass from Ziebart (Back kick)
PN — Harvey 52 run (Lockwood kick)

Brister, Jager Spark Lancers

By JOHN VANDEN HEEDE
Sports Editor

COLOMA — The Odell Brister-Tom Jager show, with supporting help from Kevin Campbell and a stout Lakeshore defense, upstaged Coloma here Friday night.

Brister raced 78 yards for one touchdown and hit Jager with a 62-yard halfback TD pass as the Lancers eclipsed the Comets 22-0 in a Blossomland parents' night game here at McDaniel's Field.

Statistics

	Lakeshore	Coloma
First Downs	10	11
Net Yards Gain	250	187
By Rushing	113	131
By Passing	137	191
Passes Attempt	12	6
Completed	7	1
Intercepted	0	0
Punts	4-26	6-28
Fumbles Lost	2	3
Yards Penalized	40	70

Jager, a standout senior split end, caught six passes overall for 125 yards, as quarterback Campbell hit on six of 12 attempts.

Meanwhile, the Lakeshore defense held off Coloma. The Comets never got beyond the Lancer 34 yard line.

It was Lakeshore's fourth straight victory and set up a showdown with league-leading Brandywine next Friday on the Lancer gridiron. Lakeshore is now second in the conference at 4-1, while the Bobcats stand on top at 5-0.

Lakeshore's first touchdown Friday came in the first quarter after the teams opened the game with an exchange of punts. The Lancers marched 80 yards in 14 plays, with fullback Bob Harvey going the final three yards for the touchdown.

During the drive Jager caught three passes from Campbell — all for first downs. "Anybody who tries to cover Jager one-on-one is going to be in trouble," commented Lakeshore coach Dave Topping on the Lancer passing success.

It remained 6-0 at halftime, with the Lancers adding their other two touchdowns in the third quarter on Brister's long run and long pass.

"The big thing was we got the big play, as usual, and they didn't," continued Topping. "We haven't used the halfback pass much, and they didn't know we had it. They came up for the sweep and Jager was all alone."

Topping also noted that Brister "looked good on that 78-yard run. He broke a couple of tackles and did everything a coach could ask for."

But Brister suffered a knee injury early in the fourth quarter and missed the rest of the game. His status for next week wasn't immediately known.

Even though Lakeshore, the fourth highest scoring team in southwestern Michigan entering the game (26.6 per game), scored more than 20 points for the fifth straight time, Coloma's defense, especially the front seven, played well. The Lancers got all of its big gainers while getting loose in the secondary.

"We don't have athletes that can run with Jager or Brister," stated Coloma coach Bob Irvin. "But overall we thought we played a pretty decent game."

He said the secondary was trying to prevent Jager from getting the big play and did a "good job in that respect," except for the halfback pass. "We hadn't seen that," added Irvin. "Our kids were drilled to take that sweep away."

The only first downs Lakeshore got in the second half were on the touchdown plays. Doing a good job up front for the Comets were linemen Dan Kolenko, Phil Iannelli, Tony Greco, Mark Schrieber and Dennis Oettle, plus linebackers Dennis Ory and Dan Soderborg. The Coloma coaches also thought that cornerback Rich Scherer had an excellent defensive game.

Topping also praised his defense, after watching the Lancers post their second straight shutout. "Our kids were tackling well and angling well," he stated.

Lakeshore had Mike Mason, Joe Rodriguez, Greg Hopkins, Mark Florian and Jim Curry across the front and Tim DeVoir and Jamie Lingle at linebacker. Harvey also played on the defensive line.

The leading rusher for Lakeshore, now 4-2 overall, was Brister with 104 yards in 14 carries. Coloma, now 2-3 in the Blossomland and 2-4 on the season, had Tom Vandervort — the area's fourth leading rusher going into the game — with 90 yards and Ory with 69.

The victory was Lakeshore's sixth straight over Coloma. The Lancers have outscored the Comets 150-29 over that stretch.

Lakeshore	6	0	16	0	— 22
Coloma	0	0	0	0	— 0

L — Harvey 3 run (pass failed)
L — Jager 62 pass from Brister (Campbell run)
L — Brister 78 run (Stanberry pass from Campbell)

LANCER LOOSE: Lakeshore's Odell Brister (25) makes a cut to try to avoid tackle by Coloma's Al Page (43) in Blossomland football action Friday night on the Comet field. Brister ran 78 yards for one touchdown and passed 62 yards for another in Lakeshore's 22-0 victory. (Staff photo by Harry Smith)

Bees Shake Galien Hex

GALIEN — Bridgman has finally shaken the Galien hex.

The Bees beat the Gaels for the first time in their 19-game series 20-18 here Friday night in a Red Arrow homecoming battle.

Galien, winless this season, had defeated Bridgman nine straight times going into the game. The closest the Bees had gotten to the Gaels previously was in a 6-6 tie in 1961 and a 0-0 deadlock in 1966.

Statistics

	Bridgman	Galien
First Downs	12	10
Net Yards Gain	214	203
By Rushing	214	150
By Passing	0	53
Passes Attempt	3	12
Completed	0	4
Intercepted	1	1
Punts	3-27	5-34
Fumbles Lost	1	1
Yards Penalized	126	115

Bridgman jumped out to a 20-0 lead here Friday night and then held off the charging Gaels. The spirited game ended on a sour note though, as the two teams had a brief fight on the field when the contest ended.

Bridgman scored two touchdowns in the first quarter — one on a one-yard run by Tom Meredith and the other on a 75-yard punt return by Tom Matthias. The Bees then made it 20-0 early in the second quarter on a one-yard TD run by Jim Murray.

"We then changed defenses and shut them off for three quarters," declared Galien assistant coach Denny Miller.

Galien scored twice in the second quarter, with Denny Williams scoring on a seven-yard run and Lonnie Miller reaching the end zone on a four-yard run. The last Gael TD came in the third quarter on a one-yard run by Jerry Woodrick.

Penalties marred the game, with 21 being called for 241 yards overall. "There was no continuity to the game tonight at all," added Miller.

Bridgman's Matthias ended up as the game's leading rusher with 97 yards in 22 carries. Teammate Murray added 53 in eight totes before going out of the game with an injury in the second quarter.

Williams led Galien rushers with 67 yards in 14 tries. Top Gael defenders were Miller, Rick Kuntz, John Webb and Rick Cauffman.

Bridgman is now 3-2 in the Red Arrow and 4-2 overall, Galien stands 0-5 in the league and 0-6 on the season.

Bridgman	14	6	0	0	— 20
Galien	0	12	6	0	— 18

B — Meredith 1 run (run failed)
B — Matthias 75 punt return (Weed pass from Meredith)
B — Murray 1 run (run failed)
G — Williams 7 run (run failed)
G — Miller 4 run (pass failed)
G — Woodrick 1 run (run failed)

Banged-Up Panthers End Lakers' Title Hopes

BY PAUL MORGAN
Staff Sprorts Writer

WATERVLIET — Not too many teams have Lake Michigan Catholic's number. But not many teams have a head coach like Jerry Barchett.

Watervliet's mentor put his banged-up charges on the field here Friday night, and the Panthers came through with a 14-6 Red Arrow conference victory over the Lakers in high school football.

This is the sixth time in the eight-year history of the series that Watervliet has come out the victor. The Panthers have now outscored the Lakers 152-98.

The loss virtually ended Catholic's title hopes, as it slips to 3-2 in the conference and 4-2 overall. Watervliet is also 3-2 in the league and 3-3 this season.

"This game was important to us because we needed it to have a winning season," commented Barchett after the game.

Watervliet has been plagued with injuries the entire season, but the Panthers keep bouncing back. One gridder who won't bounce back for the rest of the season is Jon Hinkelman. The tailback suffered a shoulder injury in the second quarter and Barchett doesn't think he will play again this year.

Hinkelman had gained 55 yards on 11 carries before getting cracked up. Mark Bolin then stepped into the tailback spot, and most of the small crowd would have thought no change was made at all.

Bolin responded by gaining 71 yards on 10 carries on offense. On deffense, the junior made several key tackles for losses. "Mark just played a fine football game for us," grinned Barchett. "When he went in, it didn't hurt our offense at all."

Brian Piggott, the guard converted to fullback, looked impressive, gaining 71 yards on 17 carries and scoring the go-ahead touchdown in the third quarter on a one yard run.

For the Lakers, Gary Bartalone was about the only bright spot. The senior back gained 104 yards on 19 carries to up his season total to 928 yards.

Tony Nelson also came through for Terry Rose's charges. The senior speedster notched 75 yards on five carries. He got 58 of those yards on one play with 41 seconds left in the first half, when he burst through the line and simply outran everyone to score Catholic's only touchdown.

Except for that run and a long Laker drive near the end of the contest, the game belonged to the Panthers. They controlled the line of scrimmage so much that the Lakers had just one yard rushing until Bartalone busted up the middle for a 24-yard gain with 1:10 left in the first half.

Statistics

	Lakers	Watervliet
First Downs	12	12
Net Yards Gain	188	212
By Rushing	182	192
By Passing	6	20
Passes Attempt	6	3
Completed	1	1
Intercepted	1	0
Punts	5-26	4-33
Fumbles Lost	0	0
Yards Penalized	25	55

"I thought we could control the line," Barchett indicated. "Our offensive line came off the ball nicely, too."

"Our inexperience showed for us tonight," said a dejected Rose. "They shifted defenses on us and our immaturity showed by not handling it. We were hesitating on our blocks and Watervliet was getting by us."

Hinkelman got the Panthers on the board in the second quarter, as he capped a 61-yard drive with a one-yard touchdown run with 7:41 left.

The Lakers then tied it up on Nelson's run. The drive started on their own 18-yard line, but Bartalone went the first 24 and Nelson went the last 58 on the next play.

Watervliet drove 64 yards on five plays, with Piggott going the last yard with 7:40 remaining in the third quarter. Bolin got most of the yardage with a 47-yard scamper on a second and nine situation.

The Lakers had one good chance to tie it up in the last quarter. An eight-play drive stalled, but a roughing the kicker penalty gave them the ball on Watervliet's 28-yard line. They drove it down to the six-yard line, but on a third down play with 2:30 left in the game, the Lakers were called for unsportsmanlike conduct and were set back to the 21-yard line.

Watervliet	0	6	8	0	— 14
Lk. Mich. Cath.	0	6	0	0	— 6

W — Hinkelman 1 run (run failed)
L — Nelson 58 run (run failed)
W — Piggott 1 run (Bolin run)

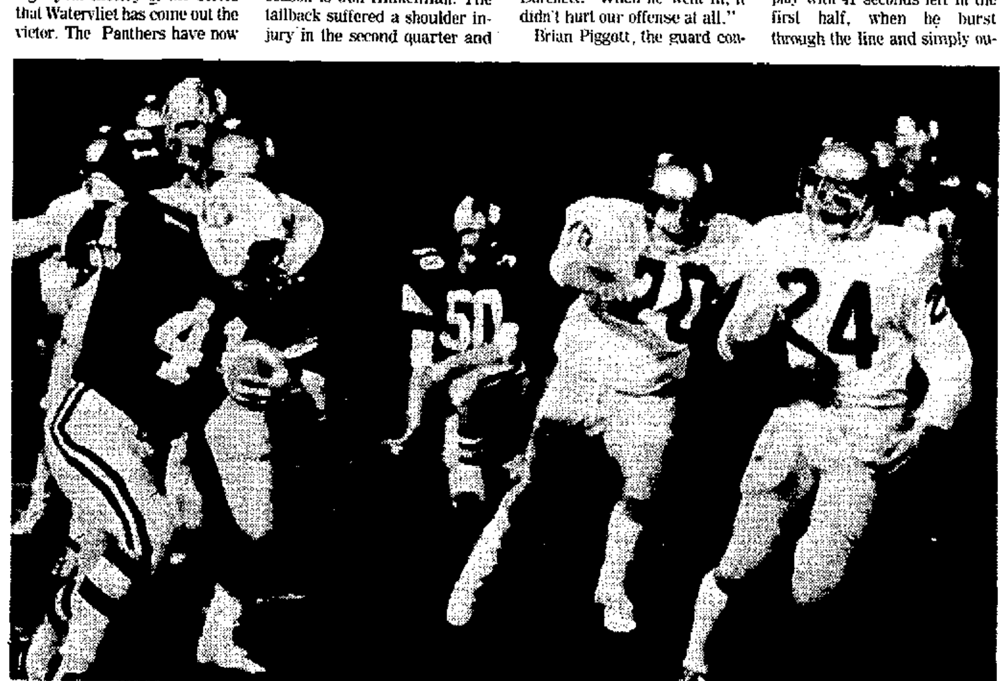

HOT PURSUIT: Watervliet's Brian Piggott (41) sweeps around end as Gary Bartalone (24) and Dave Brown (70) of Lake Michigan Catholic pursue him. The Panthers won the Red Arrow battle 14-6 in Watervliet Friday night. (Terry Hall photo)

Eddies' Score 12-Year High

EDWARDSBURG — Edwardsburg scored its highest point total in 12 years here Friday night in drubbing River Valley 52-0 in a Blossomland Conference contest.

Not since 1964, when the Eddies ran past Eau Claire 52-0, have they put so many points on the board.

Quarterback Steve Barella, fresh off a dazzling display against Coloma last week, again turned in a sparkling performance for the Eddies, scoring three touchdowns on runs of 1, 55 and 11 yards and throwing touchdown strikes of 55, 8 and 14 yards. In all Barella was 10 of 16 for 209 yards through the airways.

Statistics

	Edwardsburg	R. Valley
First Downs	15	6
Net Yards Gain	460	161
By Rushing	251	141
By Passing	209	20
Passes Attempt	16	8
Completed	10	2
Intercepted	1	3
Punts	1-40	5-28
Fumbles Lost	3	3
Yards Penalized	50	79

Greg Peak, son of Edwardsburg coach Ted Peak, also scored three TD's for the Eddies, two on pass inteception returns of 20 and 66 yards. Peak also kicked four extra points.

"It was just a great game all the way around...things just went our way," coach Peak said. He also had high praise for his defensive unit. "Jeff Armstrong, Bob White and Jim Suski all had great defensive games for us," he said.

"I always knew Barella was a good, accurate passer...now he's getting the time to throw and his receivers are getting open," Peak said. His son, Greg, had three receptions for 73 yards, Rob Wilfert three receptions for 68 yards and Dennis Mock two catches for 44 yards.

The win boosts Edwardsburg conference mark to 3-2 and overall record to 4-2. River Valley is now 0-5 in the league and 1-5 overall.

Edwardsburg	6	13	19	14	— 52
River Valley	0	0	0	0	— 0

E — Peak 55 pass from Barella (kick failed)
E — Barella 1 run (kick failed)
E — Cose 8 pass from Barella (Peak kick)
E — Barella 55 run (kick failed)
E — Barella 11 run (Peak kick)
E — Mock 14 pass from Barella (kick failed)
E — Peak 20 pass interception (Peak kick)
E — Peak 66 pass interception (Peak kick)

Tech Icers Edge U-M

HOUGHTON, Mich. (AP) — Stu Younger put in three goals Friday night to help Michigan Technological University beat the University of Michigan 4-3 in a Western Collegiate Hockey Association game.

The Huskies put the pressure on Wolverine netminder Rich Palmer, who knocked out 54 pucks compared with 37 saves for Tech's John Rockwell.

The score was back-and-forth after a scoreless first period, with Kip Maurer scoring two and Mike Coffman one for Michigan. Tech's winning goal came from Warren Young midway through the final period.

High School SCHEDULE

TONIGHT
Lawrence at Michigan Lutheran
[illegible]

Sport Highlights

The Herald-Palladium

COMBINING The News-Palladium AND THE HERALD-PRESS

BENTON HARBOR — ST. JOSEPH, MICHIGAN SATURDAY, OCTOBER 23, 1976

Sport Highlights

Harvey Leads Healthy Northern Past St. Joe, 17-7

By JACK WALKDEN
Staff Sports Writer

PORTAGE — Portage Northern is healthy again. Just ask St. Joseph coach Ike Muhlenkamp.

The Huskies all but eliminated the Bears from the Big Seven race Friday night, posting a 17-7 victory before more than 3,500 fans at McKinley field here.

"They're a healthy ballclub," Muhlenkamp said. "And that made the difference. They just outhit us up front.

"We came back and played well in the second half," he added. "We had our chances but they wouldn't let us back into the game."

Senior quarterback Tom Harvey proved to be the difference for Northern. Harvey, making his first start of the season, rushed for 160 yards in 19 carries and broke St. Joe's back with a 52-yard touchdown run in the final quarter.

"Harvey adds more dimension to our offense," Northern coach Bud Breed said. "That's why I started him. He's a tough kid and runs the 40 in 4.8. He's a good runner and a good thrower. It's the combination of those two things which make him stand out. He also has good hands and very seldom fumbles."

The victory was especially pleasing to Breed because it dropped St. Joe to 2-2 in the league, two full games behind Kalamazoo Loy Norrix with only two games left. St. Joe is 4-2 overall.

The win was Northern's first after four straight league setbacks.

"The kids are starting to get well and we're playing good defense," Breed said. "We could've won last week (against Portage Central). I feel we can play with anybody in the league as long as we stay healthy."

Northern's defense limited the Bears to only 42 yards rushing, while the Huskie offense ran for 239 yards of its own.

"The defense really is beginning to believe in themselves," Breed said. "They're beginning to get physical. We shut St. Joe's running game right off."

With its running game shut off, St. Joe was forced into an aerial show. Quarterbacks Barry Coburn and Steve Ziebart combined to complete 10 of 20 passes for 158 yards.

Both wide receivers, Keene Taylor and Ted Dongvillo, had outstanding games. Taylor caught five passes for 92 yards and Dongvillo pulled in five for 66 yards.

It was Dongvillo who scored the only Bear touchdown, catching a 16-yard scoring strike from Ziebart with 8:35 left in the game.

"Dongvillo is a very good receiver," Muhlenkamp said. "He has good speed and a good pair of hands. He has good height and concentrates well on the ball."

Shortly after Dongvillo's TD appeared to get the Bears back in the game, Harvey took them right out again. On the fourth play after the St. Joe kickoff, Harvey broke a pair of tackles at the line of scrimmage and outran the secondary 52 yards into the end zone to clinch the victory.

Northern grabbed a 10-0 lead at halftime. Al Zuidweg capped a 66-yard, 13-play drive with a three-yard run early in the second quarter to put the Huskies on the board.

Jim Lockwood, who was perfect on two extra point tries, booted a 25-yard field goal with 3:50 left in the half to stretch the margin to 10-0.

But it could have been worse.

In the final minute of the first half, Northern used a 33-yard pass from Harvey to Rick Berner to move to the Bear four. But after a 15-yard penalty for intential grounding moved the ball back to the 16, Lockwood was wide on a 33-yard field goal attempt.

A six-yard TD run by sophomore John Eaton late in the game was called back by a holding penalty against Northern.

Now all but out of the race for the league title, St. Joe must assume the spoiler's role.

"We have to play for pride, now," Muhlenkamp admitted. "We have to play for a winning season and play to upset whoever is left in the race."

St. Joe will get its first chance next Friday, traveling to Portage Central to face the only team with a legitimate chance yet to catch league-leading Kalamazoo Loy Norrix.

Statistics

	St. Joseph	P. Northern
First Downs	9	15
Net Yards Gain	200	297
By Rushing	42	239
By Passing	158	58
Passes Attempt	20	6
Completed	10	3
Intercepted	1	0
Punts	5-27	5-31
Fumbles Lost	2	0
Yards Penalized	52	60

P. Northern	0 10 0 7	— 17
St. Joseph	0 0 0 7	— 7

PN — Zuidweg 3 run (Lockwood kick)
PN — Lockwood 25 FG
SJ — Dongvillo 16 pass from Ziebart (Bock kick)
PN — Harvey 52 run (Lockwood kick)

Brister, Jager Spark Lancers

By JOHN VANDEN HEEDE
Sports Editor

COLOMA — The Odell Brister-Tom Jager show, with supporting help from Kevin Campbell and a stout Lakeshore defense, upstaged Coloma here Friday night.

Brister raced 78 yards for one touchdown and hit Jager with a 62-yard halfback TD pass as the Lancers eclipsed the Comets 22-0 in a Blossomland parents' night game here at McDaniel's Field.

Jager, a standout senior split end, caught six passes overall for 125 yards, as quarterback Campbell hit on six of 12 attempts.

Meanwhile, the Lakeshore defense held off Coloma. The Comets never got beyond the Lancer 34 yard line.

It was Lakeshore's fourth straight victory and set up a showdown with league-leading Brandywine next Friday on the Lancer gridiron. Lakeshore is now second in the conference at 4-1, while the Bobcats stand on top at 5-0.

Lakeshore's first touchdown Friday came in the first quarter after the teams opened the game with an exchange of punts. The Lancers marched 80 yards in 14 plays, with fullback Bob Harvey going the final three yards for the touchdown.

During the drive Jager caught three passes from Campbell — all for first downs. "Anybody who tries to cover Jager one-on-one is going to be in trouble," commented Lakeshore coach Dave Topping on the Lancer passing success.

It remained 6-0 at halftime, with the Lancers adding their other two touchdowns in the third quarter on Brister's long run and long pass.

"The big thing was we got the big play, as usual, and they didn't," continued Topping. "We haven't used the halfback pass much, and they didn't know we had it. They came up for the sweep and Jager was all alone."

Topping also noted that Brister "looked good on that 78-yard run. He broke a couple of tackles and did everything a coach could ask for."

But Brister suffered a knee injury early in the fourth quarter and missed the rest of the game. His status for next week wasn't immediately known.

Even though Lakeshore, the fourth highest scoring team in southwestern Michigan entering the game (26.6 per game), scored more than 20 points for the fifth straight time, Coloma's defense, especially the front seven, played well. The Lancers got all of its big gainers while getting loose in the secondary.

"We don't have athletes that can run with Jager or Brister," stated Coloma coach Bob Irvin. "But overall we thought we played a pretty decent game."

He said the secondary was trying to prevent Jager from getting the big play and did a "good job in that respect," except for the halfback pass. "We hadn't seen that," added Irvin. "Our kids were drilled to take that sweep away."

The only first downs Lakeshore got in the second half were on the touchdown plays. Doing a good job up front for the Comets were linemen Dan Kolenko, Phil Iannelli, Tony Greco, Mark Schrieber and Dennis Oettle, plus linebackers Dennis Ory and Dan Soderborg. The Coloma coaches also thought that cornerback Rich Scherer had an excellent defensive game.

Topping also praised his defense, after watching the Lancers post their second straight shutout. "Our kids were tackling well and angling well," he stated.

Lakeshore had Mike Mason, Joe Rodriguez, Greg Hopkins, Mark Florian and Jim Curry across the front and Tim DeVoir and Jamie Lingle at linebacker. Harvey also played on the defensive line.

The leading rusher for Lakeshore, now 4-2 overall, was Brister with 104 yards in 14 carries. Coloma, now 2-3 in the Blossomland and 2-4 on the season, had Tom Vandervort — the area's fourth leading rusher going into the game — with 90 yards and Ory with 69.

The victory was Lakeshore's sixth straight over Coloma. The Lancers have outscored the Comets 150-29 over that stretch.

Statistics

	Lakeshore	Coloma
First Downs	10	11
Net Yards Gain	250	187
By Rushing	113	181
By Passing	137	181
Passes Attempt	137	6
Completed	7	1
Intercepted	0	0
Punts	4-26	6-28
Fumbles Lost	2	3
Yards Penalized	40	70

Lakeshore	6 0 16 0	— 22
Coloma	0 0 0 0	— 0

L — Harvey 3 run (pass failed)
L — Jager 62 pass from Brister (Campbell run)
L — Brister 78 run (Stanberry pass from Campbell)

LANCER LOOSE: Lakeshore's Odell Brister (25) makes a cut to try to avoid tackle by Coloma's Al Page (43) in Blossomland football action Friday night on the Comet field. Brister ran 78 yards for one touchdown and passed 62 yards for another in Lakeshore's 22-0 victory. (Staff photo by Harry Smith)

Bees Shake Galien Hex

GALIEN — Bridgman has finally shaken the Galien hex.

The Bees beat the Gaels for the first time in their 19-game series 20-18 here Friday night in a Red Arrow homecoming battle.

Galien, winless this season, had defeated Bridgman nine straight times going into the game. The closest the Bees had gotten to the Gaels previously was in a 6-6 tie in 1961 and a 0-0 deadlock in 1966.

Bridgman jumped out to a 20-0 lead here Friday night and then held off the charging Gaels. The spirited game ended on a sour note though, as the two teams had a brief fight on the field when the contest ended.

Bridgman scored two touchdowns in the first quarter — one on a one-yard run by Tom Meredith and the other on a 75-yard punt return by Tom Matthias. The Bees then made it 20-0 early in the second quarter on a one-yard TD run by Jim Murray.

"We then changed defenses and shut them off for three quarters," declared Galien assistant coach Denny Miller.

Galien scored twice in the second quarter, with Denny Williams scoring on a seven-yard run and Lonnie Miller reaching the end zone on a four-yard run. The last Gael TD came in the third quarter on a one-yard run by Jerry Woodrick.

Penalties marred the game, with 21 being called for 241 yards overall. "There was no continuity to the game tonight at all," added Miller.

Bridgman's Matthias ended up as the game's leading rusher with 97 yards in 22 carries. Teammate Murray added 53 in eight totes before going out of the game with an injury in the second quarter.

Williams led Galien rushers with 67 yards in 14 tries. Top Gael defenders were Miller, Rick Kuntz, John Webb and Rick Cauffman.

Bridgman is now 3-2 in the Red Arrow and 4-2 overall. Galien stands 0-5 in the league and 0-6 on the season.

Statistics

	Bridgman	Galien
First Downs	12	10
Net Yards Gain	214	203
By Rushing	214	150
By Passing	0	53
Passes Attempt	3	12
Completed	0	4
Intercepted	1	1
Punts	3-27	5-34
Fumbles Lost	1	1
Yards Penalized	126	115

Bridgman	14 6 0 0	— 20
Galien	0 12 6 0	— 18

B — Meredith 1 run (run failed)
B — Matthias 75 punt return (Weed pass from Meredith)
B — Murray 1 run (run failed)
G — Williams 7 run (run failed)
G — Miller 4 run (pass failed)
G — Woodrick 1 run (run failed)

Banged-Up Panthers End Lakers' Title Hopes

BY PAUL MORGAN
Staff Sprorts Writer

WATERVLIET — Not too many teams have Lake Michigan Catholic's number. But not many teams have a head coach like Jerry Barchett.

Watervliet's mentor put his banged-up charges on the field here Friday night, and the Panthers came through with a 14-6 Red Arrow conference victory over the Lakers in high school football.

This is the sixth time in the eight-year history of the series that Watervliet has come out the victor. The Panthers have now outscored the Lakers 152-98.

The loss virtually ended Catholic's title hopes, as it slips to 3-2 in the conference and 4-2 overall. Watervliet is also 3-2 in the league and 3-3 this season.

"This game was important to us because we needed it to have a winning season," commented Barchett after the game.

Watervliet has been plagued with injuries the entire season, but the Panthers keep bouncing back. One gridder who won't bounce back for the rest of the season is Jon Hinkelman. The tailback suffered a shoulder injury in the second quarter and Barchett doesn't think he will play again this year.

Hinkelman had gained 55 yards on 11 carries before getting cracked up. Mark Bolin then stepped into the tailback spot, and most of the small crowd would have thought no change was made at all.

Bolin responded by gaining 71 yards on 10 carries on offense. On deffense, the junior made several key tackles for losses. "Mark just played a fine football game for us," grinned Barchett. "When he went in, it didn't hurt our offense at all."

Brian Piggott, the guard converted to fullback, looked impressive, gaining 71 yards on 17 carries and scoring the go-ahead touchdown in the third quarter on a one yard run.

For the Lakers, Gary Bartalone was about the only bright spot. The senior back gained 104 yards on 19 carries to up his season total to 928 yards.

Tony Nelson also came through for Terry Rose's charges. The senior speedster notched 75 yards on five carries. He got 58 of those yards on one play with 41 seconds left in the first half, when he burst through the line and simply outran everyone to score Catholic's only touchdown.

Except for that run and a long Laker drive near the end of the contest, the game belonged to the Panthers. They controlled the line of scrimmage so much that the Lakers had just one yard rushing until Bartalone busted up the middle for a 24-yard gain with 1:10 left in the first half.

"I thought we could control the line," Barchett indicated. "Our offensive line came off the ball nicely, too."

"Our inexperience showed for us tonight," said a dejected Rose. "They shifted defenses on us and our immaturity showed by not handling it. We were hesitating on our blocks and Watervliet was getting by us."

Hinkelman got the Panthers on the board in the second quarter, as he capped a 61-yard drive with a one-yard touchdown run with 7:41 left.

The Lakers then tied it up on Nelson's run. The drive started on their own 18-yard line, but Bartalone went the first 24 and Nelson went the last 58 on the next play.

Watervliet drove 64 yards on five plays, with Piggott going the last yard with 7:40 remaining in the third quarter. Bolin got most of the yardage with a 47-yard scamper on a second and nine situation.

The Lakers had one good chance to tie it up in the last quarter. An eight-play drive stalled, but a roughing the kicker penalty gave them the ball on Watervliet's 28-yard line. They drove it down to the six-yard line, but on a third down play with 2:30 left in the game, the Lakers were called for unsportsmanlike conduct and were set back to the 21-yard line.

The Panthers won the Red Arrow battle 14-6 in Watervliet Friday night. (Terry Hall photo)

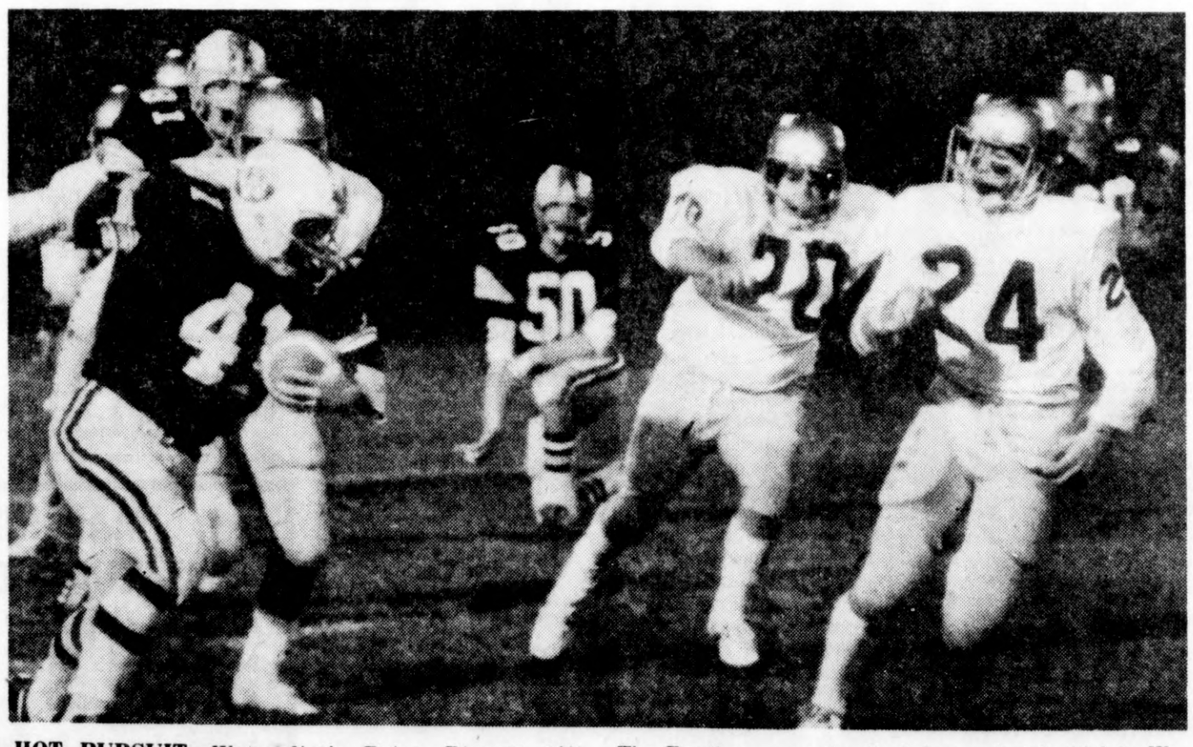

HOT PURSUIT: Watervliet's Brian Piggott (41) sweeps around end as Gary Bartalone (24) and Dave Brown (70) of Lake Michigan Catholic pursue him.

Statistics

	Lakers	Watervliet
First Downs	12	12
Net Yards Gain	188	212
By Rushing	182	192
By Passing	6	20
Passes Attempt	6	3
Completed	1	1
Intercepted	1	0
Punts	5-26	4-33
Fumbles Lost	0	0
Yards Penalized	25	55

Watervliet	0 6 8 0	— 14
Lk. Mich. Cath.	0 6 0 0	— 6

W — Hinkelman 1 run (run failed)
L — Nelson 58 rn (run failed)
W — Piggott 1 run (Bolin run)

Tech Icers Edge U-M

HOUGHTON, Mich. (AP) — Stu Younger put in three goals Friday night to help Michigan Technological University beat the University of Michigan 4-3 in a Western Collegiate Hockey Association game.

The Huskies put the pressure on Wolverine netminder Rich Palmer, who knocked out 54 pucks compared with 37 saves for Tech's John Rockwell.

The score was back-and-forth after a scoreless first period, with Kip Maurer scoring two and Mike Coffman one for Michigan. Tech's winning goal came from Warren Young midway through the final period.

High School SCHEDULE

TONIGHT
Lawrence at Michigan Lutheran
Fennville at Allendale

Eddies' Score 12-Year High

EDWARDSBURG — Edwardsburg scored its highest point total in 12 years here Friday night in drubbing River Valley 52-0 in a Blossomland Conference contest.

Not since 1964, when the Eddies ran past Eau Claire 52-0, have they put so many points on the board.

Quarterback Steve Barella, fresh off a dazzling display against Coloma last week, again turned in a sparkling performance for the Eddies, scoring three touchdowns on runs of 1, 55 and 11 yards and throwing touchdown strikes of 55, 8 and 14 yards. In all Barella was 10 of 16 for 209 yards through the airways.

Greg Peak, son of Edwardsburg coach Ted Peak, also scored three TD's for the Eddies, two on pass inteception returns of 20 and 66 yards. Peak also kicked four extra points.

"It was just a great game all the way around...things just went our way," coach Peak said. He also had high praise for his defensive unit. "Jeff Armstrong, Bob White and Jim Suski all had great defensive games for us," he said.

"I always knew Barella was a good, accurate passer...now he's getting the time to throw and his receivers are getting open," Peak said. His son, Greg, had three receptions for 73 yards, Rob Wilfert three receptions for 68 yards and Dennis Mock two catches for 44 yards.

The win boosts Edwardsburg conference mark to 3-2 and overall record to 4-2. River Valley is now 0-5 in the league and 1-5 overall.

Statistics

	Edwardsburg	R. Valley
First Downs	15	6
Net Yards Gain	460	161
By Rushing	251	141
By Passing	209	20
Passes Attempt	16	8
Completed	10	2
Intercepted	1	3
Punts	1-40	5-28
Fumbles Lost	3	3
Yards Penalized	50	79

Edwardsburg	6 13 19 14	— 52
River Valley	0 0 0 0	— 0

E — Peak 55 pass from Barella (kick failed)
E — Barella 1 run (kick failed)
E — Case 8 pass from Barella (Peak kick)
E — Barella 55 run (kick failed)
E — Barella 11 run (Peak kick)
E — Mock 14 pass from Barella (kick failed)
E — Peak 20 pass interception (Peak kick)
E — Peak 66 pass interception (Peak kick)

Tiger Turnovers Costly In Loss To Mona Shores

By AL AREND
Staff Sports Writer

MUSKEGON — Costly turnovers once again plagued Benton Harbor here Friday night as Muskegon Mona Shores downed the young Tigers 26-6 in a Lake Michigan Athletic Conference encounter.

Coach Paul Bergan's offensive crew turned the ball over six times to the experienced Sailors, in helping Mona Shores push its overall record to 5-1. Mona Shores is now 3-1 in the LMAC, while Benton Harbor is now 1-2 in the conference and 3-3 overall.

The Tigers fumbled seven times, losing five of them. They also had a pass intercepted. Three of the lost fumbles occurred inside their own 30 yard line and the other two stopped Tiger drives inside Mona Shores 40 yard line.

"Of course those fumbles hurt," Bergan said, "but you have to expect mistakes when you're young and inexperienced. However, we're learning and we played an awfully tough team tonight. I'm proud of the way our kids hung in there...we never lost our poise and most important, never gave up."

Statistics

	Benton Harbor	Mona Shores
First Downs	8	16
Net Yards Gain	207	270
By Rushing	207	237
By Passing	0	33
Passes Attempt	8	17
Completed	0	1
Intercepted	1	2
Punts	3-28	3-33
Fumbles Lost	5	[illegible]
Yards Penalized	34	55

Senior fullback Dave Windatt, 6-1, 210 pounds, scored three touchdowns for the Sailors on runs of six, eight and three yards to give Mona Shores a 20-6 halftime lead. The bruising runner carried the ball 29 times, gaining a game high 141 yards.

Mona Shores scored the first time it had the ball, marching 75 yards in 10 plays for an 8-0 lead. The drive was aided by two costly Tiger penalties and was highlighted by a 23 yard pass completion, the only one of the night for either team.

On the first play following Mona Shores kickoff, senior tailback Harold House cut off left tackle and rambled 70 yards to pay dirt for the Tigers. House broke several tackles on his electrifying jaunt while outrunning the Sailors secondary. The extra point attempt failed and it was 8-6.

Benton Harbor had an excellent chance to take the lead when Mona Shores lost its only fumble of the night on the Sailor 30 yard line following the Tiger kickoff. Junior defensive back Bill Schmeck recovered the fumble for the Tigers.

Following a three yard loss on first down, three consecutive Andrew Hurst passes fell incomplete and the Sailors took over on downs.

The Sailors then proceeded to march 67 yards in nine plays for the score. The extra point kick missed wide and it was 14-6 Mona with 10:57 left in the half.

In the next 10 minutes, the Tigers had the ball four times, but fumbled it away on three occasions on their own 29, 27 and 23 yard lines.

The Tiger defense must be given credit, however, as Mona Shores was only able to take advantage on one of the fumbles, the last one just before the half ended. The Sailors took the ball in for the score in four plays with 26 seconds remaining in the half to make it 20-6.

In the third quarter sophomore Neill Kirkwood was put in at quarterback to direct the Tiger wishbone, and sophomore Andrew hurst was switched to tailback.

The Tigers seemed to move the ball better, as Hurst gained 70 yards on nine carries the second half, but turnovers once again stymied the Harborites. Mona Shores intercepted a Kirkwood pass at mid-field and recovered two Tiger fumbles inside the Sailor 40 yard line to halt the Tigers.

Mona Shores scored its final touchdown late in the third stanza on a 54 yard, 10-play drive following the interception. Sailor quarterback Larry David swept left end from three yards out for the final scoring of the game.

House was the leading Tiger ball carrier with 136 yards on 15 carries, while Hurst ended with 75 yards on 13 totes. Overall, Benton Harbor had 207 yards rushing on 32 carries as compared to Mona Shores 237 rushing yards on 62 carries.

"Our defense played a good game considering the number of times we had our backs up against the wall," Bergan said. "Mona Shores also has a tough defense, and is very physical."

The Sailors outweighed the Tigers an average of about 30 pounds per man.

Mona Shores 8 12 6 0 — 26
Benton Harbor 6 0 0 0 — 6
M — Windatt 6 run (Windatt run)
B — House 70 run (run failed)
M — Windatt 8 run (kick missed)
M — Windatt 3 run (pass failed)
M — David 1 run (run failed)

New Buffalo Proud In Loss To Hartford

NEW BUFFALO — Powerful Hartford rolled to its eighth straight victory here Friday night by downing winless New Buffalo 52-18 in Red Arrow football action.

Joe Story scored three touchdowns and Dennis Huffman added a pair as the Indians, ranked fifth in this week's Associated Press Class C poll, rolled up 425 yards in total offense.

New Buffalo slipped to its 23rd straight setback — the longest losing streak in southwestern Michigan — but the Bisons were proud in defeat.

Their 18 points were the most scored against Hartford this season. The Indians had yielded one touchdown or less in seven straight games entering the contest. "We scored more points on Hartford than all five of the other opponents," noted Bison coach Max Burnell. "That's some kind of honor."

Statistics

	Hartford	New Buffalo
First Downs	16	6
Net Yards Gain	425	104
By Rushing	400	45
By Passing	25	59
Passes Attempt	3	13
Completed	1	7
Intercepted	1	0
Punts	0	3-29
Fumbles Lost	0	0
Yards Penalized	75	25

Hartford, which now stands 5-0 in the Red Arrow and 6-0 overall, entered the game as the area's highest scoring team (34.4 points per game) while also allowing the fewest points (3.6 per game). The Indians also went into the game with the area's best rushing average (330 yards per game).

Hartford rushed for 400 yards Friday night with Huffman leading the way with 131 yards. "I think they are a very basic, strong and good football team," said Burnell. "They are a very well disciplined team. They are extremely mechanical. They don't make any errors."

The other Hartford touchdowns came on runs by Bruce Flowers and Phil Mireles.

New Buffalo got two touchdowns from Roger Lijewski and the other from Don Rogers. Lijewski ended up as the leading New Buffalo rusher with 37 yards. He also caught seven passes for 59 yards, including one on a 30-yard TD pass.

The two big touchdown plays of the game came before an offensive play had been run from scrimmage. Story took the opening kick off and raced 80 yards for a touchdown. But Lijewski promptly matched that with an 85-yard kick off return for a TD.

Hartford led 24-6 after the first quarter, 32-12 at halftime and 46-12 entering the final period.

"I feel we did a real good job," continued Burnell. "We seem to be improving every week. There was an awful lot of good tackling."

Lijewski was also a defensive standout for New Buffalo from his linebacking position, making 25 tackles. "He has averaged over 22 tackles per game," stated Burnell. "He's one of the finest linebackers in the area."

Burnell also credited Kevin Kanger and Kyle Covert with playing good defensive games.

Hartford's defense was even more impressive. "They are experienced, you can tell that by watching them on defense," added Burnell. "You don't fool them."

The loss dropped New Buffalo to 0-5 in the Red Arrow and 0-6 overall. The Bisons now meet winless Galien next week.

Hartford 24 8 14 6 — 52
New Buffalo 6 6 0 6 — 18
H — Story 80 kick off return (Lowe run)
NB — Lijewski 85 kick off return (run failed)
H — Flowers 20 run (Huffman run)
H — Huffman 5 run (Lowe run)
H — Mireles 14 run (Flowers run)
NB — Rogers 1 run (kick failed)
H — Huffman 30 run (Lowe run)
H — Story 27 run (run failed)
NB — Lijewski 30 pass from Rogers (pass failed)
H — Story 14 run (pass failed)

FOOTBALL SCORES

HIGH SCHOOL

AREA

Mona Shores 26, Benton 6
Portage Northern 17, St. Joseph 7
Watervliet 14, Lake Michigan Catholic 6
Lakeshore 22, Coloma 0
Edwardsburg 52, River Valley 0
Buchanan 24, Dowagiac 12
Brandywine 8, Cassopolis 6
Bridgman 20, Galien 18
Berrien Springs 30, Eau Claire 6
Hartford 52, New Buffalo 18
Marcellus 38, Decatur 0
Gobles 20, Lawton 12
Bloomingdale 37, Martin 6
Parchment 44, Bangor 0
Battle Creek Lakeview 28, Niles 21
South Haven 31, Three Rivers 18
Gull Lake 31, Paw Paw 6
Saugatuck 28, Hopkins 6

STATE

Addison 14, Morenci 13
Adrian 7, Ann Arbor Pioneer 6
Alma 30, Ovid-Elsie 18
Almont 43, New Haven 17
Anchor Bay 27, Mt Clemens Clintondale 0
Ann Arbor Huron 26, Jackson 7
Ann Arbor St Thomas 46, Whitmore Lake 0
Ashley 18, Morrice 12
Auburn Hls Avondale 20, Troy 13
Bad Axe 20, Vassar 16
Bath 14, Perry 6
BCrk Central 20, Kalamazoo 0
Bay City All Saints 21, Carleton 14
Bay City Central 19, Bay City Western 6
Bay City Glenn 20, Saginaw Buena Vista 6
Bay City Handy 21, Pontiac Central 13
Beal City 20, Tuston Pine River 2
Belleville 16, Redford Union 0
Berkley 14, B'hom Seaholm 6
Bessemer 8, Ontonagon 0
Big Rapids 27, Remus Chippewa Hills 6
Blissfield 47, Erie-Mason 13
B'field Hills Lahser 21, B'ham Groves 13
Brighton 38, Saline 14
Britton-Macon 20, Deerfield 12
Bronson 16, Prairie Hts (Ind) 14
Brooklyn Columbia Central 28, Napoleon 0
Byron Center 22, Hudsonville 6
Cadillac 20, Clare 0
Caledonia 44, Hamilton 6
Calvin Christian 49, Portland 16
Camden-Frontier 42, Waldron 0
Caro 14, Cass City 13
Cedar Springs 18, Lake Odessa Lakewood 7
Center Line St Clement 46, Hamtramck St Ladislaus 0
Charlevoix 22, Boyne City 0
Cheboygan Catholic 28, Cedarville 0
Chesaning 22, St Johns 20
Clarkston 35, B'field Hills Andover 34
Clinton 22, Onsted 12
Comstock 27, Allegan 6
Comstock Park 21, Middleville 0
Concord 46, Reading 0
Constantine 41, Climax-Scotts 20
Coopersville 36, Fremont 23
Corunna 46, Midland Bullock Creek 0
Crystal Falls Forest Park 42, Calumet 7
Dearborn 20, D'born Ford 14 (ot)
D'born Fordson 7, Taylor Truman 0
D'born Hts Annapolis 26, Livonia Clarenceville 24
Delton 14, Kalamazoo Christian 7
Det Central 47, Det Western 6
Det Finney 12, Det Pershing 8
Det Kettering 14, Det Osborn 0
Det Mackenzie 8, Det Ford 0
Det Mumford 6, Det Cooley 0
Det N'western 6, Det Murray-Wright 0
Det Redford 44, Det Cody 6
Det S'eastern 12, Det King 6
Det S'western 12, Det Chadsey 9
Dexter 21, South Lyon 0
Dryden 20, Armada 8
Dundee 24, Northwood (Ohio) 15
Durand 36, Hartland 16
East Detroit 14, Mt Clemens L'Anse Creuse North 7
East Grand Rapids 52, Rockford 0
East Kentwood 34, Holland West Ottawa 6
East Lansing 27, Holt 6
Elk Rapids 31, Mesick 0
Elkton-Pigeon-Bayport 19, Sandusky 7
Escanaba 40, Iron Mountain 12
Evart 13, Sanford-Meridian 14
Ewen-Trout Creek 19, White Pine 18
Fenton 14, Mt Morris 0
Flat Rock 33, Grosse Ile 15
Flat Rock Woodhaven 18, Oak Park 13
Flint Ainsworth 26, Lakeville 0
Flint Carman 17, Flint Powers 14
Flint Central 41, Saginaw 0
Flint Hamady 18, Flint Bendle 0
Flint Holy Rosary 28, New Lothrop 0
Flint S'western 20, Midland 7
Fowlerville 26, Williamston 14
Frankenmuth 30, Marlette 7
Freeland 30, St Louis 2
Fulton-Middleton 44, Potterville 14
Gaylord 6, Houghton Lake 0
Genesee 36, Flint School for Deaf 0
Gladwin 21, Tawas City 12
Goodrich 28, Byron 6
Grand Ledge 27, Oscoda 21
GR Christian 13, Holland 13 (tie)
GR Forest Hills Central 19, GR South Christian 16
GR Ottawa Hills 17, GR Catholic 6
GR West Catholic 13, GR Creston 9
Grant 12, Holton 6
Grass Lake 8, East Jackson 0
Hale 54, Twining-Arenac Eastern 6
Hancock 40, Houghton 0
Harbor Beach 30, Ubly 0
Harbor Springs 44, Central Lake 6
Harper Woods Lutheran East 20, Grosse Pte Uni-Liggett 0
Harrison 44, Coleman 22
Hartford 52, New Buffalo 18
Haslett 21, DeWitt 7
Hastings 53, BCrk Harper Creek 7
Hillman 35, Atlanta 0
Hillsdale 49, Albion 7
Holly 44, Lapeer East 3
Howard City Tri County 21, White Cloud 14
Hudson 16, Manchester 12
Imlay City 9, Millington 6
Ironwood 22, Gladstone 14
Jackson County Western 21, Jackson Northwest 13
Jackson Lumen-Christi 14, Lansing Waverly 7
Jackson Vandercook Lake 15, Bellevue 6
Jenison 21, Wyoming Rogers 8
Johannesburg-Lewiston 34, Mackinaw City 0
Jonesville 36, Homer 8
Kalamazoo Hackett 21, Plainwell 16
Kalamazoo Loy-Norrix 16, Portage Central 11
Kalkaska 35, Lincoln Alcona 6
Kingston 20, Port Austin 18
Laingsburg 14, Fowler 0
Lake Fenton 23, Birch Run 0
Lakeview 35, Edmore Montabella 0
Lansing Eastern 14, Lansing Hill 7
Lansing Everett 14, Lansing Sexton 6
Lincoln Park 33, Wayne 6
Linden 34, Ortonville Brandon 29
Madison Hts Lamphere 29, Troy Athens 7
Madison Hts Madison 14, Clawson 8 (ot)
Mancelona 42, East Jordan 6
Manistee Catholic 36, Hart 20
Marquette 13, Negaunee 0
Marshall 16, Coldwater 9
Mason 35, Charlotte 0
Mattawan 13, Springfield 0
Mayville 6, Deckerville 0
Melvindale 42, D'born Hts Riverside 0
Menominee 19, Kingsford 8
Michigan Center 41, Hanover-Horton 6
Midland Dow 34, Saginaw Arthur Hill 19
Milan 14, Chelsea 6
Mio 15, Au Gres 14
Monroe 34, Wyandotte Roosevelt 19
Monroe Jefferson 13, Gibraltar Carlson 6
Montrose 14, Flint Atherton 8
Mt Pleasant 24, Bridgeport 6
Musk Catholic 26, Fruitport 0
Muskegon Hts 32, Saginaw SS Peter & Paul 28
Musk Oakridge 20, North Muskegon 8
Musk Reeths-Puffer 22, Musk Orchard View 6
Newaygo 40, Morley-Stanwood 8
North Adams 44, Litchfield 6
North Central 60, Engadine 0
Norway 18, Gwinn 0
Okemos 28, Howell 6
Olivet 40, Webberville 0
Onaway 34, Newberry 12
Orchard Lake W B'field 6, Milford 3 (ot)
Ottawa Hills (Ohio) 34, Ida 6
Owendale-Gagetown 8, Caseville 6
Pellston 6, Gaylord St Marys 6 (tie)
Petersburg-Summerfield 26, Adrian Madison 6
Petoskey 20, Grayling 8
Pickford 31, DeTour 8
Pinckney 34, Dansville 0
Pittsford 24, Tekonsha 8
Plymouth Salem 21, Livonia Bentley 12
Port Clint (Ohio) 29, Temperance-Bedford 11
Port Huron Northern 34, Port Huron 0
Portland St Patrick 16, Pewamo-Westphalia 14
Quincy 51, Union City 6
Reed City 21, Benzonia-Benzie Central 12
Reese 27, Unionville-Sebewaing 12
Richmond 16, Memphis 6
Riverview Gabriel Richard 14, Det Benedictine 7
Rochester 27, Waterford Kettering 20
Roscommon 20, Beaverton 14
Royal Oak Kimball 22, Ferndale 12
Royal Oak St Mary 48, Hamtramck Immaculate Conception 0
Saginaw MacArthur 32, Saginaw Eisenhower 16
Saginaw Swan Valley 11, Hemlock 8
St Charles 20, Ithaca 8
St Clair Shores Lake Shore 41, Fraser 7
St Ignace 16, Cheboygan 14
Sand Creek 65, Ottawa Lake Whiteford 7
Saranac 30, Central Montcalm 8
Sault Ste Marie 31, Manistique 12
Schoolcraft 12, Colon 0
Shelby 18, Ravenna 10
Shepherd 12, Saginaw Mich Lutheran 0
Southfield 40, Hazel Park 26
Sparta 35, Belding 22
Spring Lake 29, Whitehall 14
Springport 35, Athens 6
Standish-Sterling 14, W Branch Ogemaw Hts 6
Stockbridge 8, Leslie 6
Sturgis 20, BCrk Pennfield 12
Swartz Creek 15, Flint Beecher 13
Taylor Kennedy 20, Garden City West 6
Tecumseh 34, Carleton-Airport 6
Traverse City St Francis 20, Manistee 13
Trenton 32, Allen Park 6
Utica 46, Oxford 7
Vicksburg 7, Otsego 0
Walled Lake Western 3, Livonia Churchill 0
Warren Lincoln 20, Warren Cousino 12
Warren Mott 43, Warren 0
Warren Woods 24, Center Line 17
Washington Eisenhower 14, Sterling Hts Ford 7
Waterford Twp 42, Walled Lake Central 27
Wayland 26, Wyoming Lee 0
West Bloomfield 6, Milford 3 (ot)
West Iron County 27, Ishpeming 24
White Pigeon 58, Burr Oak 6
Whittemore-Prescott 18, Pinconning 12
Wyoming Godwin Hts 21, GR Forest Hills Northern 8
Wyoming Park 32, GR Kenowa Hills 14
Ypsilanti 38, Jackson Parkside 6
Zeeland 14, Kelloggsville 7

Ram Comeback Win A Thriller

THREE RIVERS — South Haven had to come from behind in the fourth quarter to pull out a 31-18 Wolverine conference victory over Three Rivers here Friday night in high school football.

Down 18-16 midway through the quarter, Gus Thaler ran a kickoff back 78 yards to give the Rams, ranked 11th this week in Class B, a lead they never relinquished.

Statistics

	S. Haven	T. Rivers
First Downs	7	12
Net Yards Gain	171	230
By Rushing	144	177
By Passing	27	53
Passes Attempt	9	12
Completed	3	5
Intercepted	0	2
Punts	5-26	5-35
Fumbles Lost	3	1
Yards Penalized	45	47

The only man to touch Thaler on his scoring romp was Dave Braschler, one of his blockers, as he burst to the right and then ran straight down the middle of the field.

Three Rivers only got two first downs in the initial half, but it got on the board first in the second quarter. Bart Haines ran six yards for the score, and a Richard Bogema kick put the Wildcats up 7-0.

Perry Palanca put the Rams, now 5-1 overall and in the league, back on top as he hit Mike Jones with a 34-yard scoring pass. Gus Thaler ran in the conversion for an 8-7 lead.

Haines then put Three Rivers, now 3-2 in the Wolverine and 3-3 overall, ahead with a three-yard touchdown run. Palanca answered that with a 10-yard scoring burst and hit Mike Jones for the conversion and a 16-15 lead.

Bogema then connected on a 20-yard field goal try for an 18-16 lead. It was the ensuing kickoff Thaler ran back for the winning score.

Palanca added the last Ram score with no time left on the clock on a three-yard run.

South Haven's awesome offense, which was averaging 394.2 yards per game, was held to just 171 yards by Three Rivers. Shelby Gamble led the winners with 51 yards on 12 carries.

Haines led Three Rivers by toting the ball 24 times for 125 yards.

South Haven 0 8 8 15 — 31
Three Rivers 0 7 8 3 — 18
TR — Haines 6 run (Bogema kick)
SH — Jones 34 pass from Palanca (Thaler run)
TR — Haines 3 run (Yoder run)
SH — Palanca 10 run (Jones from Palanca)
TR — Bogema 20 field goal
SH — Thaler 78 kick off return (Jones from Palanca)
SH — Palanca 3 run (Olson kick)

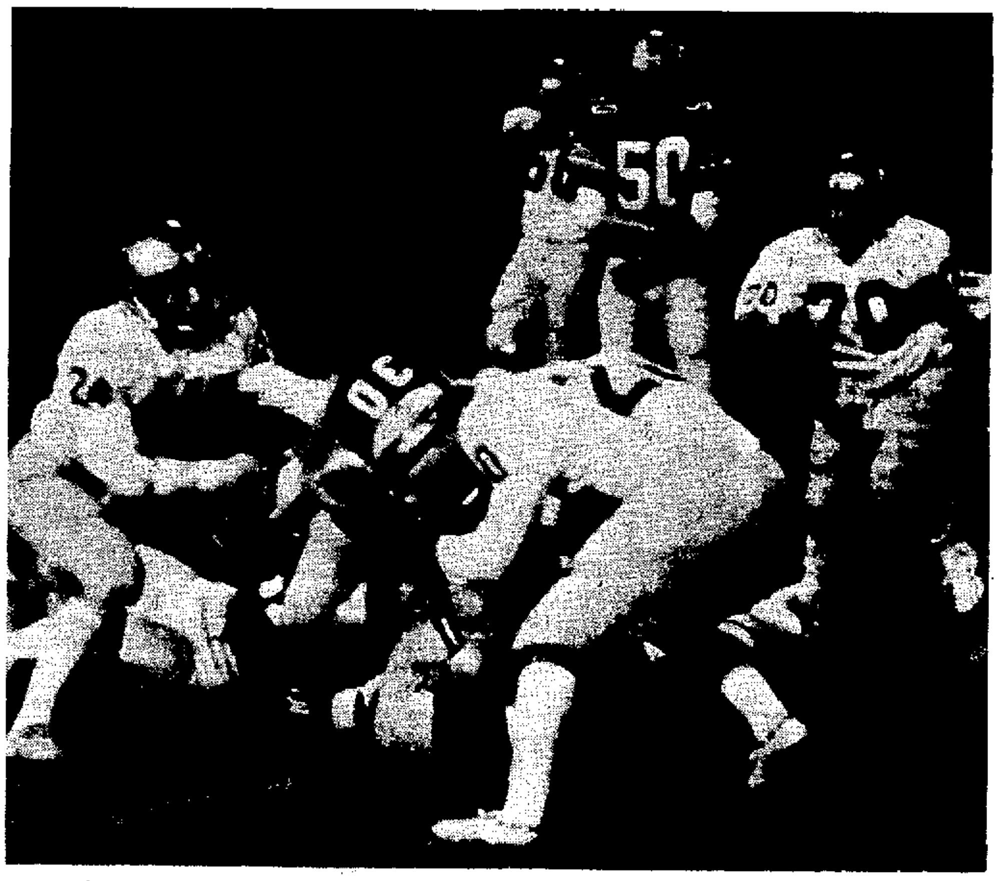

HEAD-ON COLLISION: Watervliet's Jon Hinkelman (30) puts his head down has he runs into Lake Michigan Catholic's Mark Joyner (20) in Red Arrow football action in Watervliet Friday night. Lakers' Gary Bartalone (24) and Dave Brown (70) come up to assist on the play. The Panthers posted a 14-6 victory. (Terry Hall photo)

Last Quarter TD Beats Niles, 28-21

NILES — Battle Creek Lakeview scored in the last quarter here Friday night to come from behind to beat the Niles Vikings 28-21 in a Big Seven Conference football game.

In winning the sea-saw battle, the Spartans evened their conference mark at 2-2 and overall record at 3-3. The loss made Niles 2-3 in the league and 3-3 overall.

Statistics

	Lakeview	Niles
First Downs	12	10
Net Yards Gain	228	189
By Rushing	146	134
By Passing	82	55
Passes Attempt	10	8
Completed	5	3
Intercepted	1	1
Punts	3-32	3-37
Fumbles Lost	2	2
Yards Penalized	53	73

Niles once again played without their leading corer Curtis Partee, who's out with an injury.

Bob Ranft put Niles on the scoreboard in the second period by picking up a blocked punt and rambling 18 yards for the score. The punt was blocked by Viking Chris O'Toole. The Vikings scored twice in the third period on a 12-yard pass from Dave Cook to Ron Lewis and on a 51-yard scamper by Leonard Fowler.

The Spartans won the game on a seven-yard TD strike from Phil Brewster to Joel Manby. Manby scored two touchdowns for Lakeview.

Tom Donley led the Vikes in rushing with 76 yards.

Lakeview 6 6 8 8 — 28
Niles 0 7 14 0 — 21
L — Manby 4 run (run failed)
N — Ranft 18 run blocked punt (Murphy kick)
L — Brewster 1 run (pass failed)
N — Lewis 12 pass from Cook (Murphy kick)
L — Penny 31 run (Manby run)
N — Fowler 51 run (Murphy kick)
L — Manby 7 pass from Brewster (Keugle pass from Brewster)

Church League Sets Meeting

A meeting of people interested in area church youth basketball league this season will be held Monday, Oct. 25, at 7:30 p.m. at the St. Joseph United Methodist church, according to Sam Rizzo.

Rizzo said the area church basketball program for elementary, junior high and senior high schoolers is now being planned. For further information interested people can attend the meeting or contact Rizzo at 925-0235.

BOWLING

GERSONDE'S

LADIES CLASSIC DOUBLES — Barb Hersh 555 (207), Marilyn Kraklau 543, Millie Farris 528 (206), Leah Rae Kriebes 507, Marge Pollington 503, Dottie Adams 501.

COUNTY — Greg Bookout 599 (236), Al Off 556, John Blodgett 555, Harry Sells 538, Steve Moravardi 537, Mike Hoffman 537, Mike Treas 537, Lucky Five 2566 (918).

THURSDAY NITE LADIES — M. Vergol 431, L. Rogers 408, L. Weber 406.

MOOSE — Allen Page 592 (245), Earl Dougherty 550, Gerald Butts 556, Jim Boone 539, Art Mak 539, Nine O'Clockers 2437.

FRIDAY NITE MIXED — Men: Byrl Moore 538 (235), Larry Hettig 539, Joe Krieger 526. Women: Linda Krieger 441, Dot Burber 436, Fran Zemke 432. The Hoppy Three 1983 (681).

FELLOWSHIP — Men: Harry Craft 573, Pete Jeffrey 525, John Burns 521. Women: Brenda Webster 489, Linda Smith 472, Becky White 445. The Pro's 2004 (712). Split: Jack Miller 5-8-10.

FRIDAY MIXED — Men: Mike Metz 549, Paul Thweatt 544, Denny Metz 541. Women: Carol Bickers 457, Charlotte Bradbury 438, Rose St. John 424, Mayo's Bar 1945.

COUNTY LUTHERAN — Ed Andres 541 (223), Don Bortz 523, Larry Amsling 502.

BLOSSOM LANES

GOLDEN BELT — C. Fair 568 (209), P. Russell 538, K. Sutter 523. Blossomland Specialties 2508.

COUNTY LADIES — Vivian McFall 505, Freddie Tyson (198), Kathy Chears 451, Ora Greenwood 448, Sue Quardokus 446. Radio City 2061 (710).

NEWCOMERS — Men: M. Nozicka 612 (226), S. Misklevitz 532. Women: D. Kuss 476 (194), J. McFall 467.

MIXED QUADS — Men: Harry Gnodtke 600 (227), Virgil Griffis 566, Gene Rudel 528. Women: Blossom Bailey 437, Cathy Douglas 433, Marilyn Wells 429 (178). Splits: John Liddell 3-10.

GOODTIMERS — Sandy Mahoney 555, Gladys Hafer 529 (192), Sandy Clay 526, Jane Kroening 507, Ruth Williams 500. Big Boys-Mad Hatters 2516 (870).

FRIDAY NITERS — Sharon Chapin 495, Judie Hanner 475, Bev Palter 460, Sue Quardokus 459, Linda Osburn 446. Louie's Cafe 2186 (804). Splits: Donna Hanner 27-10, 4-7-9.

PLAZA LEAGUE — Ken Voz 605 (215), Willie Murphy 573, Joe Spitale 571, Bob Mahoney 568, E. Joseph 566. Bailey Paint 2686 (935).

AFTERNOON MEN — Tom Bethison 591, C. Wells 576, J. Washington 555, D. Williamson 533, R. Williamson 548. Stoll 1601 (561).

WIL-O-PAW

INDUSTRIAL LEAGUE — Duane Cameron 627, Ron Kelley 609, Craig Rose 602, Ed Scewczyk (233). Rainbow Lounge 2406, Rose Die Cast (887).

GET TOGETHERS — Rona Stewart 575 (233), Sheri Wheeler 571 (212), Wanda Spagnola 487, Sanitary Refuse 1874. Split: Cathy Vissorski 5-10.

COLOMA RECREATION

COLOMA MERCHANTS — Ernie Thompson 581, Leo Siller 563, Bob Davis 553, Dick Smither 549x (238), Jerry Ditchle 536, Coloma Citgo 2535.

BOWLERETTES — Louann Whitaker 447, Virginia Hammond 447, Rona Smither 435, Sharon Kreilner 431, Dione Muray 424, Barchert's Athletic Goods 2006.

BOWLERINAS — Ann Elston 542, Cathy Claniger 498, Carolyn Taylor 444, Ealine Leitz 418, Betty Sirk 400. Cal-Gas 1598.

LAKESHORE LANES

LAKESHORE LASSIES — Matilda Sonnenberg 510, Potlach 2052. The Bank of Three Oaks (730). Splits: Charlyne Forrell 6-7-10.

WEDNESDAY LADIES — Ruth Arent 532 (200), Betty Forrow 528, Judy Blosser 522, Shirley Ellis 514, Ginny Esslg 508 (2021). St. John's Business District 2291 (831).

SUNDAY SLEEPERS — Men: Ron England 556, Bill Griffis 511, Robert Schultz 477. Women: Sue Van Hattem 484, Pat Sessions 443, Juanita Fisher 436. M&M's 1893 (694).

LAKESHORE BANTAMS — Boys: Dave Leto 369, Brad McGregor 349, Tim Wheeler 343. Girls: Mary Reilly 355, Joan Vivordo 333, Patty Gaylon 300.

GUTTER DUSTERS — Charlie Capper 559, Mike Thomas 528, Gay Tallos 523, George Comobell 503, Jerry Gephart 502. Jim Wojcik (192), super Screws 2334. The DD's (817).

SHORELINE BUSINESSMEN — Rudy Brunkel 590, Jerry Angel 575, George Luther 569, Kern Sosey 572 (222), Bob VanArkel 565. Hyn Excavating 2737 (939). Splits: Kern Sosey 4-7-9-10.

RED ARROW — Rick Harris 555 (207), Bob Stehle 555, Lou Hoodwin 529, Dave Johns 527, Ron Green 523. Richardson's 2459 (904). Bill Hines rolled triplicate games of 127.

KINGMAN'S CASTLE

Dave Kingman of the New York Mets owns a four-bedroom home in Cos Cob, Conn.

Gobles Scores Win With Seconds Left

LAWTON — Gobles scored on a two-yard run with 27 seconds left to break a tie in downing winless Lawton 20-12 here Friday night in a Southwestern Athletic Conference game.

Jeff Price's short jaunt capped a 90 yard, 19-play scoring drive for the Tigers. The drive started following an interception of a Lawton pass on Gobles' own 10 yard line.

Statistics

	Gobles	Lawton
First Downs	17	13
Net Yards Gain	314	277
By Rushing	255	202
By Passing	59	75
Passes Attempt	8	12
Completed	3	5
Intercepted	2	1
Punts	2-55	5-39
Fumbles Lost	1	0
Yards Penalized	108	65

Glenn Kelley carried the ball 10 times in the final Gobles drive. Gobles had also scored twice in the third quarter on a 11-yard run by Price and a four-yard run by Brian Newton.

Lawton scored in the first period on a 45-yard jaunt by Brian Cody and in the final period on a one-yard run by Bill Lyons. Lyons had 110 yards on 14 carries and Cody 108 yards on 19 carries for Lawton. Cody also was in on 11 tackles at linebacker and had one pass interception. "Both guys (Lyons and Cody) did a super job for us," Lawton coach Walt Hitchcock said.

Gobles is now 2-3 in the SAC and 2-4 overall, while Lawton drops to 0-5 in the SAC and 0-6 overall.

Gobles 0 0 12 8 — 20
Lawton 6 0 0 6 — 12
L — Cody 45 run (run failed)
G — Price 11 run (run failed)
G — Newton 4 run (run failed)
L — Lyons 1 run (kick failed)
G — Price 2 run (Kelley pass from Price)

Mann Joins Green Bay

GREEN BAY, Wis. (AP) — Place kicker Erroll Mann, who washed out in a brief fling with the Green Bay Packers eight years ago, is rejoining the National Football League team.

Mann, who went on to become the leading scorer in the history of the Detroit Lions, was released by them earlier this week. Coach and General Manager Bart Starr announced today that the Packers had signed him as a free agent.

Before being cut this year, Mann had made four of ten field goal attempts and nine of ten extra points.

Starr's Wife Drops Paper

GREEN BAY, Wis. (AP) — Cherry Starr, wife of Green Bay Packer Coach Bart Starr, has canceled the family's subscription to the Milwaukee Journal.

She said she was unhappy with what she considered recent negative reporting in the Journal on the Packers, the paper reported Wednesday.

The Packers lost their first three games of the National Football League season, but came back to win their next three.

Both Green Bay daily newspapers, citing suggestions by Packer officials that they owed the club favors in return for complimentary tickets and airplane rides to away games, recently announced they would no longer accept the arrangements.

MARCHING FOR MUSCULAR DYSTROPHY

Benton Township Fire Dept. October 25th
Baroda Fire Dept. October 25th
Bloomingdale Fire Dept. October 25th
St. Joseph Township Fire Dept. No. 1 October 26th
Hager Township Fire Dept. October 29, 30 & 31st

Tiger Turnovers Costly In Loss To Mona Shores

By AL AREND
Staff Sports Writer

MUSKEGON — Costly turnovers once again plagued Benton Harbor here Friday night as Muskegon Mona Shores downed the young Tigers 26-6 in a Lake Michigan Athletic Conference encounter.

Coach Paul Bergan's offensive crew turned the ball over six times to the experienced Sailors, in helping Mona Shores push its overall record to 5-1. Mona Shores is now 3-1 in the LMAC, while Benton Harbor is now 1-2 in the conference and 3-3 overall.

The Tigers fumbled seven times, losing five of them. They also had a pass intercepted. Three of the lost fumbles occurred inside their own 30 yard line and the other two stopped Tiger drives inside Mona Shores 40 yard line.

"Of course those fumbles hurt," Bergan said, "but you have to expect mistakes when you're young and inexperienced. However, we're learning and we played an awfully tough team tonight. I'm proud of the way our kids hung in there...we never lost our poise and most important, never gave up."

Statistics

	Benton Harbor	Mona Shores
First Downs	8	16
Net Yards Gain	207	260
By Rushing	207	237
By Passing	0	23
Passes Attempt	8	12
Completed	0	1
Intercepted	1	0
Punts	3-28	3-33
Fumbles Lost	5	1
Yards Penalized	39	55

Senior fullback Dave Windatt, 6-1, 210 pounds, scored three touchdowns for the Sailors on runs of six, eight and three yards to give Mona Shores a 20-6 halftime lead. The bruising runner carried the ball 29 times, gaining a game high 141 yards.

Mona Shores scored the first time it had the ball, marching 75 yards in 10 plays for an 8-0 lead. The drive was aided by two costly Tiger penalties and was highlighted by a 23 yard pass completion, the only one of the night for either team.

On the first play following Mona Shores kickoff, senior tailback Harold House cut off left tackle and rambled 70 yards to pay dirt for the Tigers. House broke several tackles on his electrifying jaunt while outrunning the Sailors secondary. The extra point attempt failed and it was 8-6.

Benton Harbor had an excellent chance to take the lead when Mona Shores lost its only fumble of the night on the Sailor 30 yard line following the Tiger kickoff. Junior defensive back Bill Schneck recovered the fumble for the Tigers.

Following a three yard loss on first down, three consecutive Andrew Hurst passes fell incomplete and the Sailors took over on downs.

The Sailors then proceeded to march 67 yards in nine plays for the score. The extra point kick missed wide and it was 14-6 Mona with 10:57 left in the half.

In the next 10 minutes, the Tigers had the ball four times, but fumbled it away on three occasions on their own 29, 27 and 23 yard lines.

The Tiger defense must be given credit, however, as Mona Shores was only able to take advantage on one of the fumbles, the last one just before the half ended. The Sailors took the ball in for the score in four plays with 26 seconds remaining in the half to make it 20-6.

In the third quarter sophomore Neill Kirkwood was put in at quarterback to direct the Tiger wishbone, and sophomore Andrew hurst was switched to tailback.

The Tigers seemed to move the ball better, as Hurst gained 70 yards on nine carries the second half, but turnovers once again stymied the Harborites. Mona Shores intercepted a Kirkwood pass at mid-field and recovered two Tiger fumbles inside the Sailor 40 yard line to halt the Tigers.

Mona Shores scored its final touchdown late in the third stanza on a 54 yard, 10-play drive following the interception. Sailor quarterback Larry David swept left end from three yards out for the final scoring of the game.

House was the leading Tiger ball carrier with 136 yards on 15 carries, while Hurst ended with 75 yards on 13 totes. Overall, Benton Harbor had 207 yards rushing on 32 carries as compared to Mona Shores 237 rushing yards on 62 carries.

"Our defense played a good game considering the number of times we had our backs up against the wall," Bergan said. "Mona Shores also has a tough defense, and is very physical."

The Sailors outweighed the Tigers an average of about 30 pounds per man.

Mona Shores	8	12	6	0	— 26
Benton Harbor	6	0	0	0	— 6

M — Windatt 6 run (Windatt run)
B — House 70 run (run failed)
M — Windatt 8 run (kick missed)
M — Windatt 3 run (pass failed)
M — David 1 run (run failed)

New Buffalo Proud In Loss To Hartford

NEW BUFFALO — Powerful Hartford rolled to its eighth straight victory here Friday night by downing winless New Buffalo 52-18 in Red Arrow football action.

Joe Story scored three touchdowns and Dennis Huffman added a pair as the Indians, ranked fifth in this week's Associated Press Class C poll, rolled up 425 yards in total offense.

New Buffalo slipped to its 23rd straight setback — the longest losing streak in southwestern Michigan — but the Bisons were proud in defeat.

Their 18 points were the most scored against Hartford this season. The Indians had yielded one touchdown or less in seven straight games entering the contest. "We scored more points on Hartford than all five of the other opponents," noted Bison coach Max Burnell. "That's some kind of honor."

Statistics

	Hartford	New Buffalo
First Downs	16	6
Net Yards Gain	425	104
By Rushing	400	45
By Passing	25	59
Passes Attempt	3	13
Completed	1	7
Intercepted	1	0
Punts	0	3-29
Fumbles Lost	0	0
Yards Penalized	75	25

Hartford, which now stands 5-0 in the Red Arrow and 6-0 overall, entered the game as the area's highest scoring team (34.4 points per game) while also allowing the fewest points (3.6 per game). The Indians also went into the game with the area's best rushing average (330 yards per game).

Hartford rushed for 400 yards Friday night with Huffman leading the way with 131 yards. "I think they are a very basic, strong and good football team," said Burnell. "They are a very well disciplined team. They are extremely mechanical. They don't make any errors."

The other Hartford touchdowns came on runs by Bruce Flowers and Phil Mireles.

New Buffalo got two touchdowns from Roger Lijewski and the other from Don Rogers. Lijewski ended up as the leading New Buffalo rusher with 37 yards. He also caught seven passes for 59 yards, including one on a 30-yard TD pass.

The two big touchdown plays of the game came before an offensive play had been run from scrimmage. Story took the opening kick off and raced 80 yards for a touchdown. But Lijewski promptly matched that with an 85-yard kick off return for a TD.

Hartford led 24-6 after the first quarter, 32-12 at halftime and 46-12 entering the final period.

"I feel we did a real good job," continued Burnell. "We seem to be improving every week. There was an awful lot of good tackling."

Lijewski was also a defensive standout for New Buffalo from his linebacking position, making 25 tackles. "He has averaged over 22 tackles per game," stated Burnell. "He's one of the finest linebackers in the area."

Burnell also credited Kevin Kanger and Kyle Covert with playing good defensive games.

Hartford's defense was even more impressive. "They are experienced, you can tell that by watching them on defense," added Burnell. "You don't fool them."

The loss dropped New Buffalo to 0-5 in the Red Arrow and 0-6 overall. The Bisons now meet winless Galien next week.

Hartford	24	8	14	6	— 52
New Buffalo	6	6	0	6	— 18

H — Story 80 kick off return (Lowe run)
NB — Lijewski 85 kick off return (run failed)
H — Flowers 20 run (Huffman run)
H — Huffman 8 run (Lowe run)
H — Mireles 14 run (Flowers run)
NB — Rogers 1 run (kick failed)
H — Huffman 30 run (Lowe run)
H — Story 27 run (run failed)
NB — Lijewsi 30 pass from Rogers (pass failed)
H — Story 14 run (pass failed)

Ram Comeback Win A Thriller

THREE RIVERS — South Haven had to come from behind in the fourth quarter to pull out a 31-18 Wolverine conference victory over Three Rivers here Friday night in high school football.

Down 18-16 midway through the quarter, Gus Thaler ran a kickoff back 78 yards to give the Rams, ranked 11th this week in Class B, a lead they never relinquished.

The only man to touch Thaler on his scoring romp was Dave Braschler, one of his blockers, as he burst to the right and then ran straight down the middle of the field.

Three Rivers only got two first downs in the initial half, but it got on the board first in the second quarter. Bart Haines ran six yards for the score, and a Richard Bogema kick put the Wildcats up 7-0.

Statistics

	S. Haven	T. Rivers
First Downs	7	12
Net Yards Gain	171	230
By Rushing	144	177
By Passing	27	53
Passes Attempt	9	12
Completed	3	5
Intercepted	0	2
Punts	5-26	5-35
Fumbles Lost	3	1
Yards Penalized	45	47

Perry Palanca put the Rams, now 5-1 overall and in the league, back on top as he hit Mike Jones with a 34-yard scoring pass. Gus Thaler ran in the conversion for an 8-7 lead.

Haines then put Three Rivers, now 3-2 in the Wolverine and 3-3 overall, ahead with a three-yard touchdown run. Palanca answered that with a 10-yard scoring burst and hit Mike Jones for the conversion and a 16-15 lead.

Bogema then connected on a 20-yard field goal try for an 18-16 lead. It was the ensuing kickoff Thaler ran back for the winning score.

Palanca added the last Ram score with no time left on the clock on a three-yard run.

South Haven's awesome offense, which was averaging 394.2 yards per game, was held to just 171 yards by Three Rivers. Shelby Gamble led the winners with 51 yards on 12 carries.

Haines led Three Rivers by toting the ball 24 times for 125 yards.

South Haven	0	8	8	15 — 31
Three Rivers	0	7	8	3 — 18

TR — Haines 6 run (Bogema kick)
SH — Jones 34 pass from Palanca (Thaler run)
TR — Haines 3 run (Yoder run)
SH — Palanca 10 run (Jones from Palanca)
TR — Bogema 20 field goal
SH — Thaler 78 kick off return (Jones from Palanca)
SH — Palanca 3 run (Olson kick)

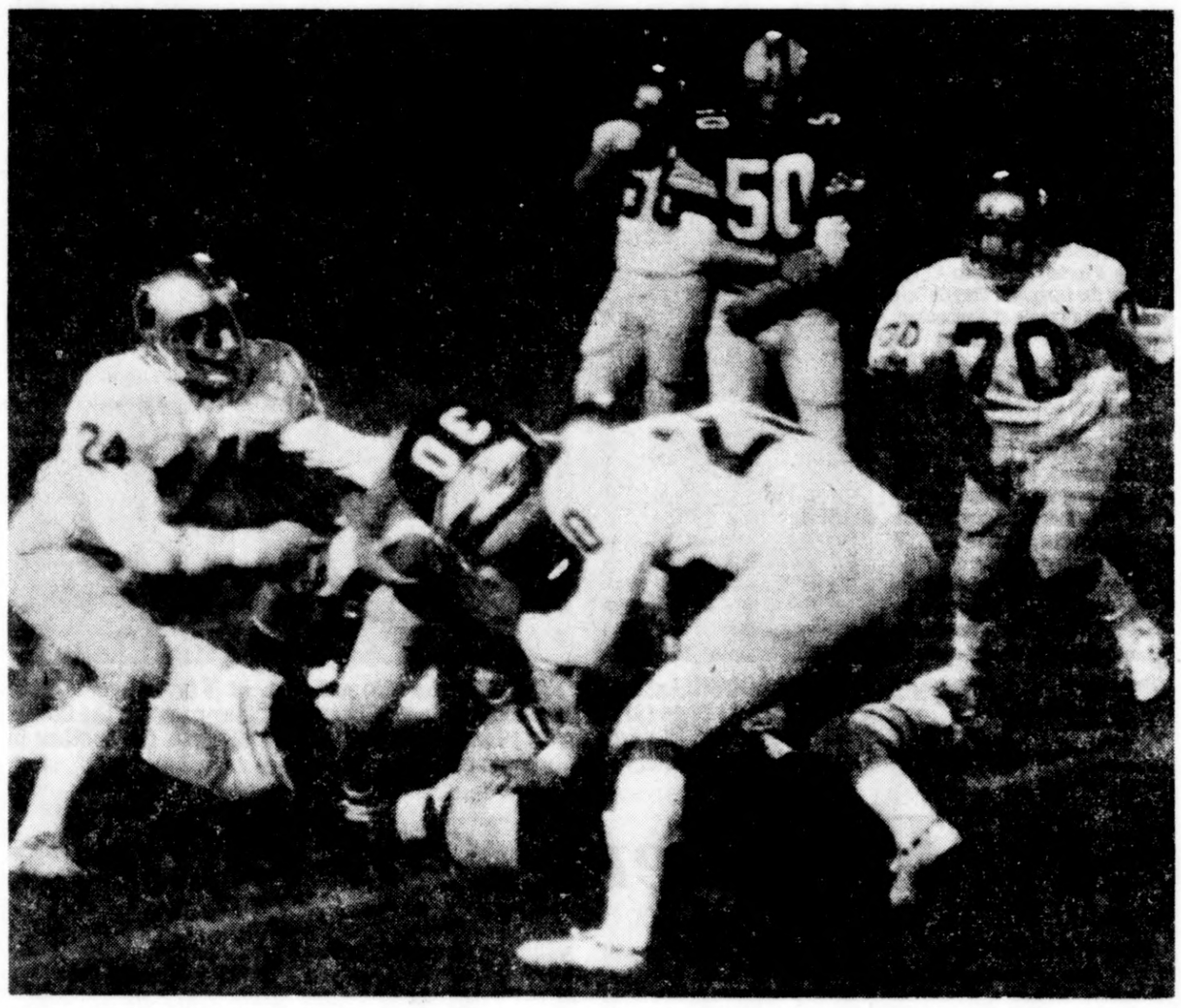

HEAD-ON COLLISION: Watervliet's Jon Hinkelman (30) puts his head down has he runs into Lake Michigan Catholic's Mark Joyner (20) in Red Arrow football action in Watervliet Friday night. Lakers' Gary Bartalone (24) and Dave Brown (70) come up to assist on the play. The Panthers posted a 14-6 victory. (Terry Hall photo)

Last Quarter TD Beats Niles, 28-21

NILES — Battle Creek Lakeview scored in the last quarter here Friday night to come from behind to beat the Niles Vikings 28-21 in a Big Seven Conference football game.

In winning the sea-saw battle, the Spartans evened their conference mark at 2-2 and overall record at 3-3. The loss made Niles 2-3 in the league and 3-3 overall.

Niles once again played without their leading corer Curtis Partee, who's out with an injury.

Bob Ranft put Niles on the scoreboard in the second period by picking up a blocked punt and rambling 18 yards for the score. The punt was blocked by Viking Chris O'Toole. The Vikings scored twice in the third period on a 12-yard pass from Dave Cook to Ron Lewis and on a 51-yard scamper by Leonard Fowler.

The Spartans won the game on a seven-yard TD strike from Phil Brewster to Joel Manby. Manby scored two touchdowns for Lakeview.

Tom Donley led the Vikes in rushing with 76 yards.

Statistics

	Lakeview	Niles
First Downs	12	10
Net Yards Gain	228	189
By Rushing	146	134
By Passing	82	55
Passes Attempt	10	8
Completed	5	3
Intercepted	1	1
Punts	3-32	3-37
Fumbles Lost	2	2
Yards Penalized	53	73

Lakeview	6	6	8	8 — 28
Niles	0	7	14	0 — 21

L — Manby 4 run (run failed)
N — Ranft 18 run blocked punt (Murphy kick)
L — Brewster 1 run (pass failed)
N — Lewis 12 pass from Cook (Murphy kick)
L — Penny 31 run (Manby run)
N — Fowler 51 run (Murphy kick)
L — Manby 7 pass from Brewster (Keagle pass from Brewster)

Church League Sets Meeting

A meeting of people interested in area church youth basketball league this season will be held Monday, Oct. 25, at 7:30 p.m. at the St. Joseph United Methodist church, according to Sam Rizzo.

Rizzo said the area church basketball program for elementary, junior high and senior high schoolers is now being planned. For further information interested people can attend the meeting or contact Rizzo at 925-0235.

BOWLING scores

GERSONDE'S
LADIES CLASSIC DOUBLES — Barb Hersh 555 (207), Marilyn Kraklau 543, Millie Farris 528 (206), Leah Rae Kniebes 507, Marge Pollington 503, Dottie Adams 501.
COUNTY — Greg Bookout 599 (236), Al Ott 586, John Blodgett 555, Harry Sells 538, Steve Marquardt 537, Mike Hallman 537, Mike Treas 537. Lucky Five 2566 (918).
THURSDAY NITE LADIES — M. Vergot 431, L. Rogers 408, L. Weber 406.
MOOSE — Allen Page 592 (246), Earl Daugherty 550, Gerald Butts 556, Jim Booe 539, Art Mak 539. Nine O'Clockers 2437.
FRIDAY NITE MIXED — Men: Byrl Moore 588 (235), Larry Hettig 539, Joe Krieger 526. Women: Linda Krieger 441, Dot Burber 436, Fran Zemke 432. The Happy Three 1983 (681).
FELLOWSHIP — Men: Harry Craft 573, Pete Jeffrey 525, John Burns 521. Women: Brenda Webster 489, Linda Smith 472, Becky White 445. The Pro's 2004 (712). Split: Jack Miller 5-8-10.
FRIDAY MIXED — Men: Mike Metz 549, Paul Thweatt 544, Denny Metz 541. Women: Carol Bickers 457, Charlotte Bradbury 438, Rose St. John 424. Mayo's Bar 1945.
COUNTY LUTHERAN — Ed Andres 541 (223), Don Bartz 523, Larry Ameling 502.

BLOSSOM LANES
GOLDEN BELT — C. Fair 560 (209), P. Russell 538, K. Sutter 523. Blossomland Specialties 2508.
COUNTY LADIES — Vivian McFall 505, Freddie Tyson (198), Kathy Chears 451, Ora Greenwood 448, Sue Quardokus 446. Radio City 2061 (710).
NEWCOMERS — Men: M. Nozicka 612 (226), S. Misklevitz 532. Women: O. Kuss 476 (194), J. McFall 467.
MIXED QUADS — Men: Harry Gnodtke 600 (227), Virgil Griffis 566, Gene Rudel 528. Women: Blossom Bailey 437, Cathy Douglas 433, Marilyn Wells 429 (178). Splits: John Liddell 3-10.
GOODTIMERS — Sandy Mahoney 555, Gladys Hafer 529 (192), Sandy Clay 526, Jane Kroening 507, Ruth Williams 500. Big Boys-Mad Hatters 2516 (870).
FRIDAY NITERS — Sharon Chapin 495, Judie Hanner 475, Bev Potter 460, Sue Quardokus 459, Linda Osburn 446. Louie's Cafe 2186 (804). Splits: Donna Hanner 27-10, 4-7-9.
PLAZA LEAGUE — Ken Vaz 605 (215), Willie Murphy 573, Joe Spitale 571, Bob Mahoney 568, E. Joseph 566. Bailey Paint 2686 (935).
AFTERNOON MEN — Tom Bettison 591, C. Wells 576, J. Washington 555, D. Williamson 533, R. Williamson 548. Staff 1601 (551).

WIL-O-PAW
INDUSTRIAL LEAGUE — Duane Cameron 627, Ron Kelley 609, Craig Rose 602, Ed Sewczyk (233), Rainbow Lounge 2606, Rose Die Cast (887).
GET TOGETHERS — Nona Stewart 575 (233), Sheri Wheeler 571 (212), Wanda Spagnola 487, Sanitary Refuse 1874. Split: Cathy Vissotski 5-10.

COLOMA RECREATION
COLOMA MERCHANTS — Ernie Thompson 581, Leo Sliter 563, Bob Davis 553, Dick Smither 549x (238), Jerry Ditchle 536. Coloma Citgo 2535.
BOWLERETTES — Louann Whitaker 447, Virginia Hammond 447, Rana Smither 435, Sharon Kreitner 431, Diane Muray 424. Barchett's Athletic Goods 2006.
BOWLERINAS — Ann Elston 542, Cathy Cloniger 498, Carolyn Taylor 444, Ealine Leitz 418, Betty Sirk 400. Cal-Gas 1598.

LAKESHORE LANES
LAKESHORE LASSIES — Matilda Sonnenberg 510, Potluck 2052, The Bank of Three Oaks (730). Splits: Charlyne Farrell 6-7-10.
WEDNESDAY LADIES — Ruth Arent 532 (200), Betty Forray 528, Judy Blosser 522, Shirley Ellis 514, Ginny Essig 508 (202). St. John's Business District 2291 (831).
SUNDAY SLEEPERS — Men: Ron England 556, Bill Griffis 511, Robert Schulz 477. Women: Sue Van Hattem 484, Pat Sessions 443, Juanita Fisher 438. M&M's 1893 (694).
LAKESHORE BANTAMS — Boys: Dave Leto 369, Brad McGregor 349, Tim Wheeler 343. Girls: Mary Reilly 355, Joan Vivardo 333, Patty Govtan 300.
GUTTER DUSTERS — Charlie Capper 559, Mike Thomas 528, Gay Tollas 523, George Campbell 503, Jerry Gephart 502, Jim Wojcik (192). super Screws 2334, The DD's (817).
SHORELINE BUSINESSMEN — Rudy Brunkel 590, Jerry Angel 575, George Luther 569, Kern Sosey 572 (222), Bob VanArkel 565, Hyn Excavating 2737 (939). Splits: Kern Sosey 4-7-9-10.
RED ARROW — Rick Harris 555 (207), Bob Stehle 555, Lou Hoodwin 529, Dave Johns 527, Ron Green 523, Richardson's 2458 (904). Bill Hines rolled triplicate games of 127.

KINGMAN'S CASTLE
Dave Kingman of the New York Mets owns a four-bedroom home in Cos Cob, Conn.

Gobles Scores Win With Seconds Left

LAWTON — Gobles scored on a two-yard run with 27 seconds left to break a tie in downing winless Lawton 20-12 here Friday night in a Southwestern Athletic Conference game.

Jeff Price's short jaunt capped a 90 yard, 19-play scoring drive for the Tigers. The drive started following an interception of a Lawton pass on Gobles' own 10 yard line.

Glenn Kelley carried the ball 10 times in the final Gobles drive. Gobles had also scored twice in the third quarter on a 11-yard run by Price and a four-yard run by Brian Newton.

Lawton scored in the first period on a 45-yard jaunt by Brian Cody and in the final period on a one-yard run by Bill Lyons. Lyons had 110 yards on 14 carries and Cody 108 yards on 19 carries for Lawton. Cody also was in on 11 tackles at linebacker and had one pass interception. "Both guys (Lyons and Cody) did a super job for us," Lawton coach Walt Hitchcock said.

Gobles is now 2-3 in the SAC and 2-4 overall, while Lawton drops to 0-5 in the SAC and 0-6 overall.

Statistics

	Gobles	Lawtin
First Downs	17	13
Net Yards Gain	314	277
By Rushing	255	202
By Passing	59	75
Passes Attempt	8	12
Completed	3	5
Intercepted	2	1
Punts	2-55	5-39
Fumbles Lost	1	0
Yards Penalized	108	65

Gobles	0	0	12	8	— 20
Lawton	6	0	0	6	— 12

L — Cody 45 run (run failed)
G — Price 11 run (run failed)
G — Newton 4 run (run failed)
L — Lyons 1 run (kick failed)
G — Price 2 run (Kelley pass from Price)

Mann Joins Green Bay

GREEN BAY, Wis. (AP) — Place kicker Erroll Mann, who washed out in a brief fling with the Green Bay Packers eight years ago, is rejoining the National Football League team.

Mann, who went on to become the leading scorer in the history of the Detroit Lions, was released by them earlier this week. Coach and General Manager Bart Starr announced today that the Packers had signed him as a free agent.

Before being cut this year, Mann had made four of ten field goal attempts and nine of ten extra points.

FOOTBALL SCORES

HIGH SCHOOL

AREA
Mona Shores 26, Benton 6
Portage Northern 17, St. Joseph 7
Watervliet 14, Lake Michigan Catholic 6
Lakeshore 22, Coloma 0
Edwardsburg 52, River Valley 0
Buchanan 24, Dowagiac 12
Brandywine 8, Cassopolis 6
Bridgman 20, Galien 18
Berrien Springs 30, Eau Claire 6
Hartford 52, New Buffalo 18
Marcellus 38, Decatur 0
Gobles 20, Lawton 12
Bloomingdale 37, Martin 6
Parchment 44, Bangor 0
Battle Creek Lakeview 28, Niles 21
South Haven 31, Three Rivers 18
Gull Lake 31, Paw Paw 6
Saugatuck 28, Hopkins 6

STATE
Addison 14, Morenci 13
Adrian 7, Ann Arbor Pioneer 6
Alma 30, Ovid-Elsie 18
Almont 43, New Haven 12
Anchor Bay 27, Mt Clemens Clintondale 0
Ann Arbor Huron 26, Jackson 7
Ann Arbor St Thomas 46, Whitmore Lake 0
Ashley 18, Morrice 12
Auburn Hts Avondale 20, Troy 13
Bad Axe 20, Vassar 16
Bath 14, Perry 6
BCrk Central 20, Kalamazoo 0
Bay City All Saints 21, Carleton 14
Bay City Central 19, Bay City Western 6
Bay City Glenn 20, Saginaw Buena Vista 6
Bay City Handy 21, Pontiac Central 13
Beal City 20, Tuston Pine River 2
Belleville 18, Redford Union 0
Berkley 14, B'ham Seaholm 6
Bessemer 8, Ontonagon 0
Big Rapids 27, Remus Chippewa Hills 6
Blissfield 47, Erie-Mason 13
B'field Hills Lahser 21, B'ham Groves 13
Brighton 38, Saline 14
Britton-Macon 20, Deerfield 12
Bronson 16, Prairie Hts (Ind) 14
Brooklyn Columbia Central 28, Napoleon 0
Byron Center 22, Hudsonville 6
Cadillac 20, Clare 0
Caledonia 44, Hamilton 6
Calvin Christian 49, Portland 16
Camden-Frontier 42, Waldron 0
Caro 14, Cass City 13
Cedar Springs 18, Lake Odessa Lakewood 7
Center Line St Clement 46, Hamtramck St Ladislaus 0
Charlevoix 22, Boyne City 0
Cheboygan Catholic 28, Cedarville 0
Chesaning 22, St Johns 20
Clarkston 35, B'field Hills Andover 34
Clinton 22, Onsted 12
Comstock 21, Allegan 6
Comstock Park 21, Middleville 0
Concord 46, Reading 0
Constantine 41, Climax-Scotts 20
Coopersville 36, Fremont 23
Corunna 46, Midland Bullock Creek 0
Crystal Falls Forest Park 42, Calumet 7
Dearborn 20, D'born Ford 14 (ot)
D'born Fordson 7, Taylor Truman 0
D'born Hts Annapolis 26, Livonia Clarenceville 24
Delton 14, Kalamazoo Christian 7
Det Central 47, Det Western 6
Det Finney 12, Det Pershing 8
Det Kettering 14, Det Osborn 0
Det Mackenzie 8, Det Ford 0
Det Mumford 6, Det Cooley 0
Det N'western 6, Det Murray-Wright 0
Det Redford 44, Det Cody 6
Det S'eastern 12, Det King 6
Det S'western 12, Det Chadsey 9
Dexter 21, South Lyon 0
Dryden 20, Armada 8
Dundee 24, Northwood (Ohio) 15
Durand 36, Hartland 16
East Detroit 14, Mt Clemens L'Anse Creuse North 7
East Grand Rapids 52, Rockford 0
East Kentwood 34, Holland West Ottawa 6
East Lansing 27, Holt 6
Elk Rapids 31, Mesick 0
Elkton-Pigeon-Bayport 19, Sandusky 7
Escanaba 40, Iron Mountain 12
Evart 15, Sanford-Meridian 14
Ewen-Trout Creek 19, White Pine 18
Fenton 14, Mt Morris 0
Flat Rock 33, Grosse Ile 15
Flat Rock Woodhaven 18, Oak Park 13
Flint Ainsworth 26, Lakeville 0
Flint Carman 17, Flint Powers 14
Flint Central 41, Saginaw 0
Flint Hamady 18, Flint Bendle 0
Flint Holy Rosary 28, New Lothrop 0
Flint S'western 20, Midland 7
Fowlerville 28, Williamston 14
Frankenmuth 30, Mariette 7
Freeland 30, St Louis 2
Fulton-Middleton 44, Patterville 14
Gaylord 6, Houghton Lake 0
Genesee 36, Flint School for Deaf 0
Gladwin 21, Tawas City 12
Goodrich 28, Byron 6
Grand Ledge 27, Oscoda 21
GR Christian 13, Holland 13 (tie)
GR Forest Hills Central 19, GR South Christian 16
GR Ottawa Hills 17, GR Catholic 6
GR West Catholic 13, GR Creston 9
Grant 12, Holton 6
Grass Lake 8, East Jackson 0
Hale 54, Twining-Arenac Eastern 6
Hancock 40, Houghton 0
Harbor Beach 30, Ubly 0
Harbor Springs 44, Central Lake 6
Harper Woods Lutheran East 20, Grosse Pte Uni-Liggett 0
Harrison 44, Coleman 22
Hartford 52, New Buffalo 18
Haslett 21, DeWitt 7
Hastings 53, BCrk Harper Creek 7
Hillman 35, Atlanta 0
Hillsdale 49, Albion 7
Holly 44, Lapeer East 3
Howard City Tri County 21, White Cloud 14
Hudson 16, Manchester 12
Imlay City 9, Millington 6
Ironwood 22, Gladstone 14
Jackson County Western 21, Jackson Northwest 13
Jackson Lumen-Christi 14, Lansing Waverly 7
Jackson Vandercook Lake 15, Bellevue 6
Jenison 21, Wyoming Rogers 8
Johannesburg-Lewiston 34, Mackinaw City 0
Jonesville 36, Homer 8
Kalamazoo Hackett 21, Plainwell 16
Kalamazoo Loy-Norrix 16, Portage Central 11
Kalkaska 55, Lincoln Alcona 6
Kingston 20, Port Austin 18
Laingsburg 14, Fowler 0
Lake Fenton 23, Birch Run 0
Lakeview 35, Edmore Montabella 0
Lansing Eastern 14, Lansing Hill 7
Lansing Everett 14, Lansing Sexton 6
Lincoln Park 33, Wayne 6
Linden 34, Ortonville Brandon 29
Madison Hts Lamphere 28, Troy Athens 7
Madison Hts Madison 14, Clawson 8 (ot)
Mancelona 42, East Jordan 6
Manistee Catholic 26, Hart 20
Marquette 13, Negaunee 0
Marshall 16, Coldwater 9
Mason 35, Charlotte 0
Mattawan 13, Springfield 0
Mayville 6, Deckerville 0
Melvindale 42, D'born Hts Riverside 0
Menominee 19, Kingsford 8
Michigan Center 41, Hanover-Horton 6
Midland Dow 34, Saginaw Arthur Hill 19
Milan 14, Chelsea 6
Mio 15, Au Gres 14
Monroe 34, Wyandotte Roosevelt 19
Monroe Jefferson 13, Gibraltar Carlson 6
Montrose 14, Flint Atherton 8
Mt Pleasant 24, Bridgeport 6
Musk Catholic 26, Fruitport 0
Muskegon Hts 32, Saginaw SS Peter & Paul 28
Musk Oakridge 20, North Muskegon 8
Musk Reeths-Puffer 22, Musk Orchard View 6
Newaygo 40, Morley-Stanwood 0
North Adams 44, Litchfield 6
North Central 60, Engadine 0
Norway 18, Gwinn 0
Okemos 28, Howell 6
Olivet 40, Webberville 0
Onaway 34, Newberry 12
Orchard Lake W B'field 6, Milford 3 (ot)
Ottawa Hills (Ohio) 34, Ida 6
Owendale-Gagetown 8, Caseville 6
Pellston 6, Gaylord St Marys 6 (tie)
Petersburg-Summerfield 26, Adrian Madison 6
Petoskey 20, Grayling 8
Pickford 31, DeTour 8
Pinckney 34, Dansville 0
Pittsford 24, Tekonsha 8
Plymouth Salem 21, Livonia Bentley 12
Port Clint (Ohio) 29, Temperance-Bedford 11
Port Huron Northern 34, Port Huron 0
Portland St Patrick 16, Pewamo-Westphalia 14
Quincy 51, Union City 6
Reed City 21, Benzonia-Benzie Central 12
Reese 27, Unionville-Sebewaing 12
Richmond 18, Memphis 6
Riverview Gabriel Richard 14, Det Benedictine 7
Rochester 27, Waterford Kettering 20
Roscommon 20, Beaverton 14
Royal Oak Kimball 22, Ferndale 12
Royal Oak St Mary 48, Hamtramck Immaculate Conception 0
Saginaw MacArthur 32, Saginaw Eisenhower 16
Saginaw Swan Valley 11, Hemlock 0
St Charles 20, Ithaca 8
St Clair Shores Lake Shore 41, Fraser 7
St Ignace 16, Cheboygan 14
Sand Creek 65, Ottawa Lake Whiteford 7
Saranac 20, Central Montcalm 8
Sault Ste Marie 31, Manistique 12
Schoolcraft 12, Colon 0
Shelby 18, Ravenna 10
Shephard 12, Saginaw Mich Lutheran 0
Southfield 40, Hazel Park 26
Sparta 35, Belding 22
Spring Lake 29, Whitehall 14
Springport 35, Athens 6
Standish-Sterling 14, W Branch Ogemaw Hts 6
Stockbridge 8, Leslie 6
Sturgis 20, BCrk Pennfield 12
Swartz Creek 15, Flint Beecher 13
Taylor Kennedy 20, Garden City West 6
Tecumseh 34, Carleton-Airport 6
Traverse City St Francis 20, Manistee 13
Trenton 32, Allen Park 6
Utica 46, Oxford 7
Vicksburg 7, Otsego 0
Walled Lake Western 3, Livonia Churchill 0
Warren Lincoln 20, Warren Cousino 12
Warren Mott 43, Warren 0
Warren Woods 24, Center Line 17
Washington Eisenhower 14, Sterling Hts Ford 7
Waterford Twp 42, Walled Lake Central 27
Wayland 26, Wyoming Lee 0
West Bloomfield 6, Milford 3 (ot)
West Iron County 27, Ishpeming 24
White Pigeon 58, Burr Oak 6
Whittemore-Prescott 18, Pinconning 12
Wyoming Godwin Hts 21, GR Forest Hills Northern 0
Wyoming Park 32, GR Kenowa Hills 14
Ypsilanti 38, Jackson Parkside 6
Zeeland 14, Kelloggsville 7

Starr's Wife Drops Paper

GREEN BAY, Wis. (AP) — Cherry Starr, wife of Green Bay Packer Coach Bart Starr, has canceled the family's subscription to the Milwaukee Journal.

She said she was unhappy with what she considered recent negative reporting in the Journal on the Packers, the paper reported Wednesday.

The Packers lost their first three games of the National Football League season, but came back to win their next three.

Both Green Bay daily newspapers, citing suggestions by Packer officials that they owed the club favors in return for complimentary tickets and airplane rides to away games, recently announced they would no longer accept the arrangements.

MARCHING FOR MUSCULAR DYSTROPHY

Benton Township Fire Dept.	October 25th
Baroda Fire Dept.	October 25th
Bloomingdale Fire Dept.	October 25th
St. Joseph Township Fire Dept. No. 1	October 26th
Hager Township Fire Dept.	October 29, 30 & 31st

SIMAZ LOOKS FOR ROOM: Eau Claire halfback Joe Simaz (10) looks for room as he anticipates block from teammate Steve Rosenburg (72) during Beaver-Shamrock game Friday night at Berrien Springs. Set to make tackle is Berrien Springs defensive tackle Doug Ewalt (52). Jeff Harner (12) Beaver quarterback carries out fake. Shamrocks won Red Arrow clash 30-6. (Staff photo by Dick Derrick)

Berrien Beats Beavers, 30-6

Sunday Leads Shamrocks

BERRIEN SPRINGS — Tim Sunday is getting to be a Mr. Everything for Berrien Springs this season.

The senior quarterback rushed for 172 yards on 11 carries, scored two touchdowns and threw for one more to lead the Shamrocks to a 30-6 romp over Eau Claire here Friday night in a Red Arrow conference high school football game.

The win keeps Berrien Springs unbeaten in the league at 5-0 and tied for first place with Hartford. The two titans will meet here on Nov. 5 in what could be the championship game. The Shamrocks are 5-1 overall.

Sunday got most of his yards on his two scoring runs in the second half. On the first play from scrimmage in the second half, he ran the option around end and scampered 64 yards for the score.

In the fourth quarter, he did the same thing, this time going 52 yards for the touchdown.

"And he played his usually tough game on defense," commented head coach Dick Bartz.

The game was tied at 6-6 at the intermission, thanks to a tough Eau Claire defense and the Shamrocks' ability to hurt itself with penalties. In the contest, Berrien amassed 110 yards in infractions.

The Shamrocks got on the board first, as Sunday hit Dave Wilson with a 16-yard scoring pass. Jeff Harner came right back in the first quarter, bootlegging around end nine yards to tie up the contest.

In the second quarter, Berrien hurt itself badly with penalties. "In the second quarter, we had three 15-yard penalties," moaned Bartz. "We just didn't get anywhere."

But the defense rose to the occasion, as it stopped the Beavers, now 1-4 in the Red Arrow and 1-5 overall.

Bartz then changed his offensive strategy in the second half and it worked to perfection. "They were firing their linebackers inside and it hurt our trapping game," he said. "So we went more to the option in the second half and the linebackers got caught up inside."

After Sunday's touchdowns, Tom Michenzi closed out the scoring in the fourth quarter with a one-yard burst.

Statistics

	B. Springs	E. Claire
First Downs	13	7
Net Yards Gain	347	161
By Rushing	332	155
By Passing	15	6
Passes Attempt	5	12
Completed	1	1
Intercepted	0	2
Punts	3-27	1-26
Fumbles Lost	2	1
Yards Penalized	110	15

Bartz wasn't pleased by the fact that Eau Claire ran 71 offensive plays to the Shamrocks' 39. "We had good yards per carry but they did a good job controlling the ball and get pretty good field position on us."

The defensive did draw accolades from the head mentor. "They got down to the 15 in the third quarter and the six in the fourth quarter and we stopped them," he commented. "They didn't make the big play...we kept them from getting that big gain."

The defensive secondary allowed just one complete pass as Jack Lewis picked off three aerials. Roy Freeman and Ron Dosselberger also drew praise from Bartz.

Monroe Wright was the Beavers' leading ball carrier, gaining 83 yards on 24 carries. Joe Simaz added 60 yards on 19 carries.

Roger Johnson came through for the Shamrocks with 79 yards on nine carries.

Berrien Springs	6	0	8	16 — 30
Eau Claire	6	0	0	0 — 6

BS — Wilson 16 pass from Sunday (run failed)
EC — Horner 9 run (run failed)
BS — Sunday 64 run (White run)
BS — Sunday 32 run (Paustian run)
BS — Michenzi 1 run (Wilson from Sunday)

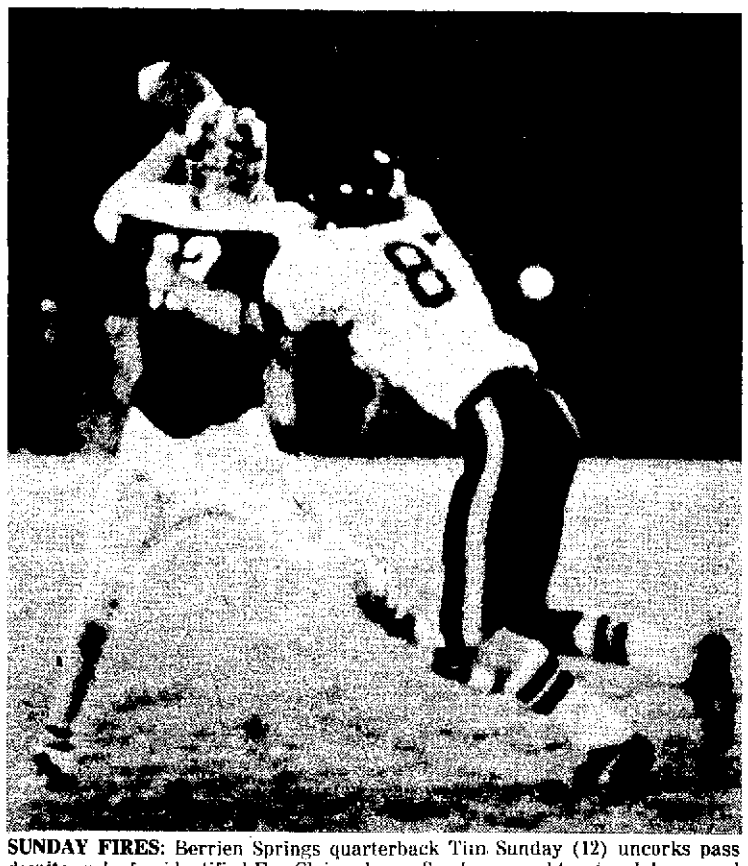

SUNDAY FIRES: Berrien Springs quarterback Tim Sunday (12) uncorks pass despite rush of unidentified Eau Claire player. Sunday scored two touchdowns and passed for another in Shamrocks' 30-6 victory over Beavers Friday night at Berrien Springs. (Staff photo by Dick Derrick)

Marcellus Rips Decatur

DECATUR — If past performances mean anything, Marcellus has just clinched the Southwestern Athletic Conference football title.

The Wildcats rolled up 334 yards on the ground to completely demolish Decatur 38-0 here Friday night in high school football.

In five of the six previous years, the winner of this contest has gone on to take the SAC crown. Marcellus has a good chance at it as the Wildcats are now 4-0 in the league and 6-0 overall.

Steve Bradley and Lonnie Lewis did most of the damage for the eighth-ranked Class D team. Lewis romped for 210 yards on 27 carries, scored three touchdowns and had two extra point runs, while Bradley scored two touchdowns and ran for one conversion.

Statistics

	Marcellus	Decatur
First Downs	19	5
Net Yards Gain	334	83
By Rushing	334	29
By Passing	0	54
Passes Attempt	20	9
Completed	0	3
Intercepted	0	3
Punts	2-23	4-23
Fumbles Lost	0	2
Yards Penalized	45	20

In the first quarter, Bradley scored on a 60-yard punt return. Both Bradley and Lewis ran for touchdowns in the second quarter of five yards each. Lewis then scored on a five-yard run in the third quarter and on a two-yard run in the fourth.

Lewis got most of his yardage behind the blocking of tight end Jerry Cornwell. "And he's as big as a house," commented Raiders' head coach Don Raterink.

Marcellus was stiffling on defense, as it allowed on 29 yards rushing and 54 yards passing. It also intercepted three passes and recovered two fumbles.

Decatur's coach did single out the play of Lloyd Wilson, a defensive lineman. "He did a real good job on the line tonight," he said.

The Raiders are now 3-1 in the league and 4-2 overall.

Marcellus	8	13	8	8 — 38
Decatur	0	0	0	0 — 0

M — Bradley 60 punt return (Lewis run)
M — Lewis 5 run (pass failed)
M — Bradley 5 run (Lewis run)
M — Lewis 5 run (Bradley run)
M — Lewis 2 run (Rimes run)

Bucks Scalp Chiefs In Bud Win

BUCHANAN — Buchanan jumped off to a 16-0 lead and went on to topple Dowagiac 24-12 in Blossomland football action here Friday night.

Buchanan, which snapped a three-game losing slide, got on the scoreboard in the opening series when fullback Kent Cooper capped a 68-yard march with a one-yard touchdown run. During the march, Dowagiac was called for an encroachment penalty four times on third down plays, with three of them resulting in first downs.

Statistics

	Buchanan	Dowagiac
First Downs	14	12
Net Yards Gain	223	219
By Rushing	222	83
By Passing	0	130
Passes Attempt	1	16
Completed	0	6
Intercepted	0	1
Punts	3-39	2-33
Fumbles Lost	2	3
Yards Penalized	35	45

The Bucks, now 2-3 in the league and 2-4 overall, scored again in the first quarter on a one-yard run by fullback Ed Smith. That topped off a 28-yard drive started after Dowagiac tumbled away the kick off. Aaron Samson recovered for Buchanan.

Another lost fumble — this one by the Bucks — set up Dowagiac's first touchdown in the third quarter. The Chiefs scored in three plays from 15 yards out after the fumble recovery by Kurt Cox. Ironically, the touchdown also came on a fumble. Dowagiac tailback Dan Wienman fumbled the ball into the end zone and center Ken Oisten recovered the loose pigskin for the touchdown.

Buchanan matched Dowagiac's third quarter TD with tailback Jeff Haman scoring from one yard out to cap a 69-yard march.

Dowagiac then wrapped up the scoring in the fourth quarter on a one-yard run by quarterback Larry McLaughlin. It finished a 90-yard drive in four plays which included an 86-yard pass play from McLaughlin to Tim Pugh.

Rick Davis ended up as the leading Buchanan rusher with 71 yards in 14 carries. Weinman had 67 in 15 totes for Dowagiac. McLaughlin also hit six of 16 passes for the Chiefs, with Pugh catching four for 125 yards.

Defensive standouts for Buchanan included Cooper at linebacker and defensive end John Donley.

Dowagiac, which is off to its worst start since 1956, is now 1-4 in the Blossomland and 1-5 on the season.

Buchanan	16	0	8	0 — 24
Dowagiac	0	0	6	6 — 12

B — Cooper 1 run (Longcrier run)
B — E. Smith 1 run (E. Smith run)
D — Oisten recovered fumble in end zone (run failed)
B — Haman 1 run (S. Smith pass from Butler)
D — McLaughlin 1 run (kick failed)

Bobcats Set Stage For Lancer Contest

NILES — Brandywine turned aside one threat to its Blossomland championship here Friday night, but another challenger is waiting in the wings.

The Bobcats, now 5-0 in the league, nipped Cassopolis 8-6 Friday and must now face Lakeshore (4-1) on the Lancer gridiron next week.

Statistics

	Brandywine	Cassopolis
First Downs	10	10
Net Yards Gain	288	220
By Rushing	259	125
By Passing	29	95
Passes Attempt	7	22
Completed	2	9
Intercepted	1	3
Punts	6-35	4-27
Fumbles Lost	0	0
Yards Penalized	70	65

Brandywine, now 5-1 overall and ranked in the Associated Press Class B poll, scored against Cass in the second quarter on a one-yard touchdown run by quarterback Ed Pilarski. Pilarski then added what proved to be the winning points on a PAT pass to Greg Bestle.

The Bobcat TD drive covered 94 yards and included a 26-yard run by Gus Mayo. Norm Hollins also gained 69 yards in six carries during the drive.

Cassopolis got its touchdown in the third quarter on a five-yard run by tailback Tim Hartsell. But the run for a two-point PAT to tie the score failed. The Ranger drive covered 25 yards after a short Brandywine punt.

Brandywine finished with 288 yards in total offense, with Hollins gaining 122 yards in 19 carries and Mayo 50 in 10 totes. Cassopolis had 220 yards overall, with Hartsell rushing for 107 in 20 before leaving the game in the fourth quarter with an ankle injury. Brandywine's Bestle also suffered a hip injury in the game.

"It was a great football game," declared Brandywine coach Pete McCauley. "Cass is a fine football team, there is no question about it. We played the best defensive football game since I've coached at Brandywine (three years)."

Halfback Tom Fuller was among the Brandywine defensive standouts. He made three pass interceptions. Linebacker Scott Adams and defensive end Mike McCombs were also credited with playing excellent defensive games by McCauley.

Cassopolis, ranked in this week's Class C Associated Press poll, slipped to 3-2 in the league and 4-2 overall.

It was Brandywine's fifth straight win this season and its seventh victory in a row over Cassopolis.

Brandywine	0	8	0	0 — 8
Cassopolis	0	0	6	0 — 6

B — Pilarski 1 run (Bestle pass from Pilarski)
C — Hartsell 5 run (run failed)

Lions Sign Bob Picard

DETROIT (AP) — The Detroit Lions have signed free agent wide receiver Bob Picard just in time to take him along with them Sunday to Seattle, where they will play one of his former teams, the Seahawks.

The 26-year-old Picard, a graduate of Eastern Washington University, was the sixth round draft choice of the Philadelphia Eagles in 1973 and was captain of their specialty team last season.

In the off-season expansion draft, he was sent to Seattle but ultimately returned to the Eagles as a free agent.

The Lions said they would use him as a wide receiver and specialty team member. His signing brought the NFL team roster to its maximum of 43 players.

RE-ELECTED

Clarence Campbell, 72, recently was re-elected president of the National Hockey League for his 31st year.

INDOOR TENNIS
FAMILY MEMBERSHIP $15.00
429-5285

ELECTRIC SHAVER CLINIC
AT OSCO DRUG
NORELCO—SCHICK—RONSON
SUNBEAM—REMINGTON
FACTORY TRAINED SERVICE MAN WILL THOROUGHLY CLEAN, OIL AND CHECK YOUR ELECTRIC SHAVER. IT IS WELL WORTH A LITTLE TIME AND MONEY TO RESTORE YOUR SHAVER TO THE COMFORT SHAVE EFFICIENCY AGAIN. TAKE ADVANTAGE OF THIS SPECIAL OFFER FOR MONDAY AND TUESDAY ONLY.
$3.99 PLUS PARTS
MONDAY, OCT. 25th
1 PM to 7 PM
TUESDAY, OCT. 26th
10 AM - 5 PM
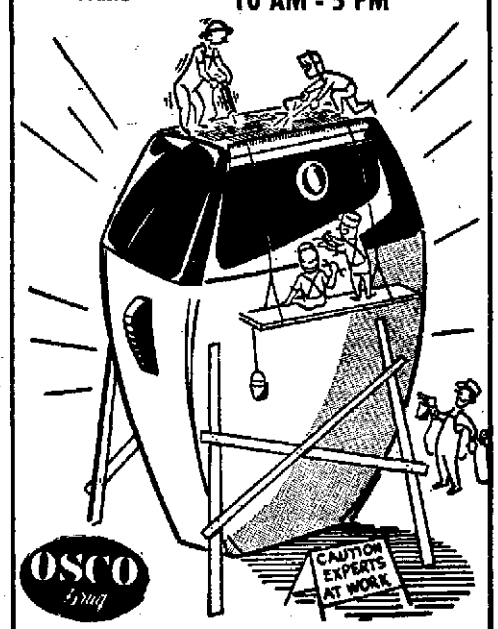

OSCO Drug
756 E. NAPIER - BENTON HARBOR

WELCOME HUNTERS
HUNTING SUPPLIES & ACCESSORIES
SEE US BEFORE YOU HUNT

HUGE SELECTION OF
Parkas, Polydown Filled Vests, Hunting Coats & Pants
Reversible Rain Parkas

We Have — Parkas & 2 Pc. Rain Suits, Chest Waders And Hip Boots. Large Selection Of Rain Wear.
OPEN DAILY 9-9
Bargain Center
United Sports
SHOP SUNDAY 10-7
1613 M-139 Benton Harbor

SIMAZ LOOKS FOR ROOM: Eau Claire halfback Joe Simaz (10) looks for room as he anticipates block from teammate Steve Rosenburg (72) during Beaver-Shamrock game Friday night at Berrien Springs. Set to make tackle is Berrien Springs defensive tackle Doug Ewalt (52). Jeff Harner (12) Beaver quarterback carries out fake. Shamrocks won Red Arrow clash 30-6. (Staff photo by Dick Derrick)

Berrien Beats Beavers, 30-6

Sunday Leads Shamrocks

BERRIEN SPRINGS — Tim Sunday is getting to be a Mr. Everything for Berrien Springs this season.

The senior quarterback rushed for 172 yards on 11 carries, scored two touchdowns and threw for one more to lead the Shamrocks to a 30-6 romp over Eau Claire here Friday night in a Red Arrow conference high school football game.

The win keeps Berrien Springs unbeaten in the league at 5-0 and tied for first place with Hartford. The two titans will meet here on Nov. 5 in what could be the championship game. The Shamrocks are 5-1 overall.

Sunday got most of his yards on his two scoring runs in the second half. On the first play from scrimmage in the second half, he ran the option around end and scampered 64 yards for the score.

In the fourth quarter, he did the same thing, this time going 32 yards for the touchdown.

"And he played his usually tough game on defense," commented head coach Dick Bartz.

The game was tied at 6-6 at the intermission, thanks to a tough Eau Claire defense and the Shamrocks' ability to hurt itself with penalties. In the contest, Berrien amassed 110 yards in infractions.

The Shamrocks got on the board first, as Sunday hit Dave Wilson with a 16-yard scoring pass. Jeff Harner came right back in the first quarter, bootlegging around end nine yards to tie up the contest.

In the second quarter, Berrien hurt itself badly with penalties. "In the second quarter, we had three 15-yard penalties," moaned Bartz. "We just didn't get anywhere."

But the defense rose to the occasion, as it stopped the Beavers, now 1-4 in the Red Arrow and 1-5 overall.

Bartz then changed his offensive strategy in the second half and it worked to perfection. "They were firing their linebackers inside and it hurt our trapping game," he said. "So we went more to the option in the second half and the linebackers got caught up inside."

After Sunday's touchdowns, Tom Michienzi closed out the scoring in the fourth quarter with a one-yard burst.

Statistics

	B. Springs	E. Claire
First Downs	13	13
Net Yards Gain	347	191
By Rushing	332	185
By Passing	15	6
Passes Attempt	5	12
Completed	1	1
Intercepted	0	4
Punts	3-27	1-26
Fumbles Lost	2	1
Yards Penalized	110	15

Bartz wasn't pleased by the fact that Eau Claire ran 71 offensive plays to the Shamrocks' 49. "We had good yards per carry but they did a good job controlling the ball and got pretty good field position on us."

The defensive did draw accolades from the head mentor. "They got down to the 15 in the third quarter and the six in the fourth quarter and we stopped them," he commented. "They didn't make the big play...we kept them from getting that big gain."

The defensive secondary allowed just one complete pass as Jack Lewis picked off three aerials. Roy Freeman and Ron Disselberger also drew praise from Bartz.

Monroe Wright was the Beavers' leading ball carrier, gaining 83 yards on 24 carries. Joe Simaz added 60 yards on 19 carries.

Roger Johnson came through for the Shamrocks with 79 yards on nine carries.

Berrien Springs	6	0	8	16	— 30
Eau Claire	6	0	0	0	— 6

BS — Wilson 16 pass from Sunday (run failed)
EC — Harner 9 run (run failed)
BS — Sunday 64 run (White run)
BS — Sunday 32 ru (Paustian run)
BS — Michienzi 1 run (Wilson from Sunday)

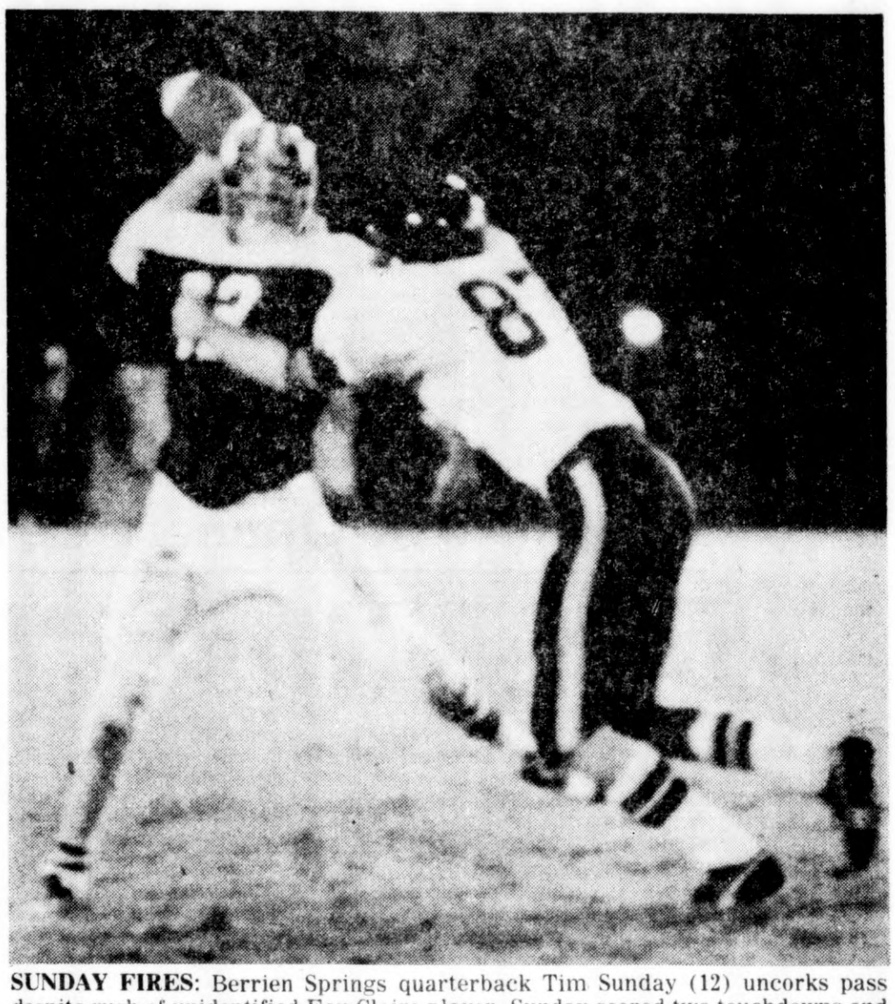

SUNDAY FIRES: Berrien Springs quarterback Tim Sunday (12) uncorks pass despite rush of unidentified Eau Claire player. Sunday scored two touchdowns and passed for another in Shamrocks' 30-6 victory over Beavers Friday night at Berrien Springs. (Staff photo by Dick Derrick)

Marcellus Rips Decatur

DECATUR — If past performances mean anything, Marcellus has just clinched the Southwestern Athletic Conference football title.

The Wildcats rolled up 334 yards on the ground to completely demolish Decatur 38-0 here Friday night in high school football.

In five of the six previous years, the winner of this contest has gone on to take the SAC crown. Marcellus has a good chance at it as the Wildcats are now 4-0 in the league and 6-0 overall.

Steve Bradley and Lonnie Lewis did most of the damage for the eighth-ranked Class D team. Lewis romped for 210 yards on 27 carries, scored three touchdowns and had two extra point runs, while Bradley scored two touchdowns and ran for one conversion.

Statistics

	Marcellus	Decatur
First Downs	19	5
Net Yards Gain	334	83
By Rushing	334	29
By Passing	0	54
Passes Attempt	20	9
Completed	0	3
Intercepted	0	3
Punts	2-23	4-23
Fumbles Lost	0	2
Yards Penalized	45	40

In the first quarter, Bradley scored on a 60-yard punt return. Both Bradley and Lewis ran for touchdowns in the second quarter of five yards each. Lewis then scored on a five-yard run in the third quarter and on a two-yard run in the fourth.

Lewis got most of his yardage behind the blocking of tight end Jerry Cornwell. "And he's as big as a house," commented Raiders' head coach Don Raterink.

Marcellus was stiffling on defense, as it allowed on 29 yards rushing and 54 yards passing. It also intercepted three passes and recovered two fumbles.

Decatur's coach did single out the play of Lloyd Wilson, a defensive lineman. "He did a real good job on the line tonight," he said.

The Raiders are now 3-1 in the league and 4-2 overall.

Marcellus	8	14	8	8	— 38
Decatur	0	0	0	0	— 0

M — Bradley 60 punt return (Lewis run)
M — Lewis 5 run (pass failed)
M — Bradley 5 run (Lewis run)
M — Lewis 5 run (Bradley run)
M — Lewis 2 run (Rimes run)

Bucks Scalp Chiefs In Bud Win

BUCHANAN — Buchanan jumped off to a 16-0 lead and went on to topple Dowagiac 24-12 in Blossomland football action here Friday night.

Buchanan, which snapped a three-game losing slide, got on the scoreboard in the opening series when fullback Kent Cooper capped a 68-yard march with a one-yard touchdown run. During the march, Dowagiac was called for an encroachment penalty four times on third down plays, with three of them resulting in first downs.

Statistics

	Buchanan	Dowdgic
First Downs	14	12
Net Yards Gain	222	212
By Rushing	222	82
By Passing	0	130
Passes Attempt	1	16
Completed	0	6
Intercepted	0	1
Punts	3-39	2-33
Fumbles Lost	2	3
Yards Penalized	35	45

The Bucks, now 2-3 in the league and 2-4 overall, scored again in the first quarter on a one-yard run by fullback Ed Smith. That topped off a 28-yard drive started after Dowagiac fumbled away the kick off. Aaron Samson recovered for Buchanan.

Another lost fumble — this one by the Bucks — set up Dowagiac's first touchdown in the third quarter. The Chiefs scored in three plays from 15 yards out after the fumble reovery by Kurt Cox. Ironically, the touchdown also came on a fumble. Dowagiac tailback Dan Wienman fumbled the ball into the end zone and center Ken Oisten recovered the loose pigskin for the touchdown.

Buchanan matched Dowagiac's third quarter TD with tailback Jeff Haman scoring from one yard out to cap a 69-yard march.

Dowagiac then wrapped up the scoring in the fourth quarter on a one-yard run by quarterback Larry McLaughlin. It finished a 90-yard drive in four plays which included an 86-yard pass play from McLaughlin to Tim Pugh.

Rick Davis ended up as the leading Buchanan rusher with 71 yards in 14 carries. Weinman had 67 in 15 totes for Dowagiac. McLaughlin also hit six of 16 passes for the Chiefs, with Pugh catching four for 125 yards.

Defensive standouts for Buchanan included Cooper at linebacker and defensive end John Donley.

Dowagiac, which is off to its worst start since 1956, is now 1-4 in the Blossomland and 1-5 on the season.

Buchanan	16	0	8	0	— 24
Dowagiac	0	0	6	6	— 12

B — Cooper 1 run (Longcrier run)
B — E. Smith 1 run (E. Smith run)
D — Oisten recovered fumble in end zone (run failed)
B — Haman 1 run (S. Smith pass from Butler)
D — McLaughlin 1 run (kick failed)

Bobcats Set Stage For Lancer Contest

NILES — Brandywine turned aside one threat to its Blossomland championship here Friday night, but another challenger is waiting in the wings.

The Bobcats, now 5-0 in the league, nipped Cassopolis 8-6 Friday and must now face Lakeshore (4-1) on the Lancer gridiron next week.

Statistics

	Brandywine	Cassopolis
First Downs	10	10
Net Yards Gain	288	220
By Rushing	259	125
By Passing	29	95
Passes Attempt	7	22
Completed	2	8
Intercepted	1	3
Punts	6-35	4-27
Fumbles Lost	0	0
Yards Penalized	70	65

Brandywine, now 5-1 overall and ranked in the Associated Press Class B poll, scored against Cass in the second quarter on a one-yard touchdown run by quarterback Ed Pilarski. Pilarski then added what proved to be the winning points on a PAT pass to Greg Bestle.

The Bobcat TD drive covered 94 yards and included a 26-yard run by Gus Mayo. Norm Hollins also gained 69 yards in six carries during the drive.

Cassopolis got its touchdown in the third quarter on a five-yard run by tailback Tim Hartsell. But the run for a two-point PAT to tie the score failed. The Ranger drive covered 25 yards after a short Brandywine punt.

Brandywine finished with 288 yards in total offense, with Hollins gaining 122 yards in 19 carries and Mayo 50 in 10 totes. Cassopolis had 220 yards overall, with Hartsell rushing for 107 in 20 before leaving the game in the fourth quarter with an ankle injury. Brandywine's Bestle also suffered a hip injury in the game.

"It was a great football game," declared Brandywine coach Pete McCauley. "Cass is a fine football team, there is no question about it. We played the best defensive football game since I've coached at Brandywine (three years)."

Halfback Tom Fuller was among the Brandywine defensive standouts. He made three pass interceptions. Linebacker Scott Adams and defensive end Mike McCombs were also credited with playing excellent defensive games by McCauley.

Cassopolis, ranked in this week's Class C Associated Press poll, slipped to 3-2 in the league and 4-2 overall.

It was Brandywine's fifth straight win this season and its seventh victory in a row over Cassopolis.

Brandywine	0	8	0	0 — 8
Cassopolis	0	0	6	0 — 6

B — Pilarski 1 run (Bestle pass from Pilarski)
C — Hartsell 5 run (run failed)

Lions Sign Bob Picard

DETROIT (AP) — The Detroit Lions have signed free agent wide receiver Bob Picard just in time to take him along with them Sunday to Seattle, where they will play one of his former teams, the Seahawks.

The 26-year-old Picard, a graduate of Eastern Washington University, was the sixth round draft choice of the Philadelphia Eagles in 1973 and was captain of their specialty team last season.

In the off-season expansion draft, he was sent to Seattle but ultimately returned to the Eagles as a free agent.

The Lions said they would use him as a wide receiver and specialty team member. His signing brought the NFL team roster to its maximum of 43 players.

RE-ELECTED

Clarence Campbell, 72, recently was re-elected president of the National Hockey League for his 31st year.

INDOOR TENNIS

FAMILY MEMBERSHIP $15.00
429-5285

ELECTRIC SHAVER CLINIC
AT OSCO DRUG
NORELCO—SCHICK—RONSON
SUNBEAM—REMINGTON
FACTORY TRAINED SERVICE MAN WILL THOROUGHLY CLEAN, OIL AND CHECK YOUR ELECTRIC SHAVER. IT IS WELL WORTH A LITTLE TIME AND MONEY TO RESTORE YOUR SHAVER TO THE COMFORT SHAVE EFFICIENCY AGAIN. TAKE ADVANTAGE OF THIS SPECIAL OFFER FOR MONDAY AND TUESDAY ONLY.
$3.99 PLUS PARTS
MONDAY, OCT. 25th 1 PM to 7 PM
TUESDAY, OCT. 26th 10 AM - 5 PM

OSCO Drug
756 E. NAPIER - BENTON HARBOR

WELCOME HUNTERS
HUNTING SUPPLIES & ACCESSORIES
SEE US BEFORE YOU HUNT

HUGE SELECTION OF
Parkas, Polydown Filled Vests, Hunting Coats & Pants Reversible Rain Parkas

We Have — Parkas & 2 Pc. Rain Suits, Chest Waders And Hip Boots. Large Selection Of Rain Wear.
OPEN DAILY 9-9
Bargain Center
United Sports
SHOP SUNDAY 10-7
1613 M-139 Benton Harbor
CHECK LIST OF COLD WEATHER AND RAIN GEAR
WE STOCK:
☐ Shell Vests ☐ Thermal Underwear ☐ 5-Buckle Work Boots
☐ Gloves & Mittens ☐ Hooded Sweatshirts ☐ Work Rubbers
☐ Check our huge stock of Men's Work Shoes And Rubber Boots - King sizes 13 & 14.

Baseball Re-Entry Draft Brings Kids' Games Alive

By DAN EWALD
Grand Rapids Press

It was a game for kids. And most everyone played.

Three Charlie Silveras brought one Jackie Robinson. It took all of that plus Bob Turley, Gil McDougald and three sticks of bubble gum to get a Ted Williams.

The big bubble gum game of all time takes place Nov. 4 in New York.

Unlike those kid games where entire franchises were traded for the right amount of bubble gum, this one is for real.

And price tags will run into the millions.

The first re-entry draft for players having played out their option in 1976 will be conducted for stakes considerably higher than the value of all the bubble gum in New York.

For baseball, it's the most revolutionary happening since the advent of night games.

There will be no mass player movement as predicted by owners last winter when bargaining over a new basic agreement was at its peak. Only 24 major leaguers right now are unsigned and eligible to participate.

But the ramifications are staggering. A financially well-heeled club does not have to wait for its minor league system to develop that one key player needed for a championship run — if it's willing to pay the price, that is.

If a team needs a left-handed power hitter and is willing to spend $3 million on a five-year contract which Reggie Jackson reportedly is asking for, Reggie is available.

If a club needs a classy second baseman and is willing to part with just $2 million, Bobby Grich is the man.

Although there are just 24 available major leaguers, some of them are prominent. Jackson, Grich, Joe Rudi, Rollie Fingers, Don Gullett and Bill Campbell are a few.

There is at least one player from each position. A team composed of these players would be strong enough to contend for any division title.

From the player's standpoint, he no longer is bound to one club for life. If he feels he can make more money elsewhere or merely wants to move, now he can by playing out his option.

Owners and general managers damn the idea, maintaining the game never will be the same.

Players welcome their "emancipation" along with taking owners into an even bigger game of high finance.

While most of the owners deplore free agency, a few seem to welcome the change. They view it as a single chance to acquire at least one quality player like never before.

"I will never let a superstar free agent get by me again," San Diego Padre owner Ray Kroc said earlier this year.

Kroc also owns the worldwide MacDonald Hamburger chain. His fortune is reported near $900 million. Of course, players love to hear that kind of talk.

"There's no reason Reggie Jackson can't alleviate him of a couple million," Jackson said.

Augie Busch, chairman of the board of the St. Louis Cardinals, has asked the board's approval for about $4-$5 million to use as bait.

For the most part, however, owners and club officials look darkly at free agency. They claim it will cost them more money, which it will. They claim it will result in more long-term contracts, which it has.

They also claim that it will destroy the concept of building a major league winner from within an organization through the farm system.

"I said a long time ago that baseball never will be the same," said Jim Campbell, general manager of the Detroit Tigers. He would not reveal whether the Tigers would pursue a free agent.

"Baseball was built on the tradition of developing your own players. Now a team can buy a championship. Is that the way baseball is supposed to be?

"Another thing players aren't taking into consideration is that these new rules will benefit a very few outstanding players. It will work against the journeyman. The money has to come from somewhere.

"I'm not sure of all the ground rules. But I know that with the exception of Rusty Staub and Mark Fidrych I stand to lose all my players after 1977."

Technically, all players not signed to a multi-year contract can play out their option in 1977. Staub and Fidrych have multi-year contracts.

All clubs are resigning themselves to multi-year deals as one way to guard against losing a player.

The Boston Red Sox are believed to have the most multi-year contracts with 17.

What happens with this first batch of players will be a factor in the number of free agents next year.

"There's going to be a 'player-quake,'" said Cleveland General Manager Phil Seghi. "This year and next will be a terribly traumatic time for baseball. It'll be chaotic.

"Our club has to get into the bidding or we'll be out of luck."

The Indians, already an estimated $6 million in debt, reportedly have said they'll make another loan to land a free agent.

While most officials dislike the free agency, one of Commissioner Bowie Kuhn's spokesmen said: "We better get used to it because it's a fact of life."

"You can't blame anyone for getting as much money as he can," he continued. "But if there's greed, it's bad for the public. If the fans see million-dollar figures flying around, they're going to get turned off."

Conversely, the free agent draft should spike more interest into the game than a Bill Veeck promotion.

A club that signs a big name player can use him to promote promise for next season. Clubs losing a player will be pressed to sign another.

And the presence of these free agents is sure to spark more player trades before and after the December winter meetings.

The owners don't like it, but they'll have to cope.

Three Charlie Silveras will get you nothing now. But three million dollars might get you one Reggie Jackson.

There are 24 major league players and four who spent most of the season in the minor leagues who are unsigned for 1976.

The American League leads with 20. Infielders top the list with 13. There are eight pitchers, six outfielders and one catcher.

Unless signed by the club they played for last season by Nov. 1, these players will be part of the first re-entry draft:

American League

Baltimore — Reggie Jackson, Bobby Grich, Wayne Garland, Royce Stillman.

California — Tim Nordbrook, Mike Miley, Paul Dade, Billy Smith.

Minnesota — Steve Braun, Steve Brye, Bill Campbell, Eric Soderholm.

New York — Doyle Alexander.

Oakland — Campy Campaneris, Sal Bando, Gene Tenace, Joe Rudi, Rollie Fingers, Don Baylor, Willie McCovey.

National League

Chicago — Steve Stone.

Cincinnati — Don Gullett.

Philadelphia — Dave Cash, Wayne Twitchell, Sergio Ferrer.

San Diego — Tito Fuentes.

San Francisco — Gary Mathews.

THE RULES

There are pages of checks, counter-balances and technicalities governing baseball's re-entry draft. Basically, however, here's how it works:

—Names of unsigned players for 1976 are made available for the draft.

—Each player can be picked by 12 clubs plus the one he played for, making a total of 13 with which he can bargain.

—Clubs will select in inverse order of 1976 finish, with picks alternating by league.

—When selected by 12 clubs, a player's name is removed from the list.

—No club can sign more than two free agents. However, a club can sign as many as it loses.

—Toronto and Seattle, new to the American League in 1977, are not allowed to participate.

—A player is free to seek the best deal from all selecting clubs. If not signed by Feb. 16, Baseball Commissioner Bowie Kuhn puts the player's name before four interested clubs, excluding the one for which he played, for further negotiations.

—There is no compensation to the team losing a player from the one that signs him. All negotiated money goes to the player.

Pistons Win Opener; Cavs Topple Bulls

Dr. J Rusty In Debut

By Associated Press

Julius Erving made his debut with the Philadelphia 76ers — but the National Basketball Association's "Six Million Dollar Man" wishes he could play the scene over.

"I'm not particulary pleased," said Erving. "Mentally I got into the game, but physically I wasn't the factor I'd like to become."

The high-priced forward, rusty from a lack of work, ran out of wind faster than he expected and only played 16 minutes while his new team lost a 121-118 decision to the San Antonio Spurs Friday night.

Erving performed creditably, scoring 17 points in his brief appearance, but was clearly in sub-par form.

"It was a lack of conditioning more than pressure," Erving said. "I don't think I ever missed so many foul shots in a game before (5-of-13). I didn't have my breath. When I get my wind, I'll be a better foul shooter."

The celebrated player, sold to Philadelphia by the New York Nets Thursday in a deal which will eventually cost the 76ers more than $6 million, was given a one-minute standing ovation when he was introduced before the game.

Erving was used sparingly since he missed pre-season training because of a salary dispute with the Nets.

In other NBA action, it was New Orleans 111, Phoenix 98; Cleveland 106, Chicago 95; Los Angeles 103, Washington 84; Detroit 99, Kansas City 96; Denver 123, Indiana 110 and the New York Nets 104, Golden State 103.

Billy Paultz, a former teammate of Erving's with the Nets, scored 27 points to lead San Antonio. The Spurs were trailing 98-97 late in the game before breaking it open with a 16-6 burst.

New Orleans got 53 points from its new backcourt combination of Pete Maravich and Gail Goodrich to beat Phoenix.

Austin Carr and Jim Brewer sparked a 12-4 spurt at the start of the fourth quarter as Cleveland opened its NBA SEASON WITH A VICTORY OVER Chicago.

Kareem Abdul-Jabbar scored 33 points, 12 during a decisive third quarter, to lead Los Angeles past Washington.

Dan Issel, dominating play around the basket, scored 30 points as Denver opened its first NBA season with an easy victory over Indiana.

Rich Jones tossed in a 20-foot, running one-hand shot at the buzzer as the New York Nets broke into the NBA with a dramatic victory over Golden State. The Nets scored four points in the final four seconds for a comeback victory before a capacity crowd of 13,155— many of whom had purchased tickets expecting to see Erving in a Nets' uniform.

Howard Porter's 18-foot jumper with 15 seconds remaining clinched a 99-96 victory by the Detroit Pistons over the Kansas City Kings in a National Basketball Association opener for both clubs Friday night.

Kansas City trailed by eight points with only 1:51 to play, and pulled to within one point before Porter sank his deciding bucket. The Kings let a last gasp effort get away when reserve center Jim Eakins threw the ball away after Bob Lanier missed two free throws with eight seconds to play.

The Pistons converted 27 Kansas City turnovers into 25 points while the Kings could only take advantage of 15 points from 22 Detroit miscues.

Detroit, behind 54-49 at halftime, seized on poor third-quarter shooting by the Kings to take a 71-70 lead into the final period. Kansas City hit only 7 of 22 shots in that period.

Lanier led Detroit's balanced attack with 22 points. Forwards Porter and M. L. Carr added 16 each. Scott Wedman paced the Kings with 20 points, and guards Ron Boone and Brian Taylor got 18 and 17, respectively.

Kansas City's No. 1 draft choice, Rich Washington of UCLA, scored 15 points and pulled down seven rebounds in his professional debut. Sam Lacey of the Kings led all rebounders with 16.

DETROIT (99)
Carr 7 2-6 16, M. Porter 7 2-2 16, Lanier 8 6-8 22, Ford 5 2-2 12, Money 4 1-2 9, Eberhard 1 2-3 4, K. Porter 4 2-3 10, Simpson 3 2-2 8, Cash 0 0-0 0, Douglas 1 0-0 2. Totals 40-19-29 99.

KANSAS CITY (96)
Robinzine 2 2-2 6, Wedman 8 4-4 20, Lacey 7 1-2 7, Boone 7 4-5 18, Taylor 5 7-7 17, Johnson 0 2-2 2, Borr 3 1-2 7, Washington 4 7-10 15, Eakins 2 0-0 4. Totals 34-28-34 96.

Detroit	26	24	22	28—99
Kansas City	27	27	16	26—96

Fouled out—Lacey. Total fouls—Detroit 32, Kansas City 36. Technicals—Eakins, Detroit Coach Brown. A—10,577.

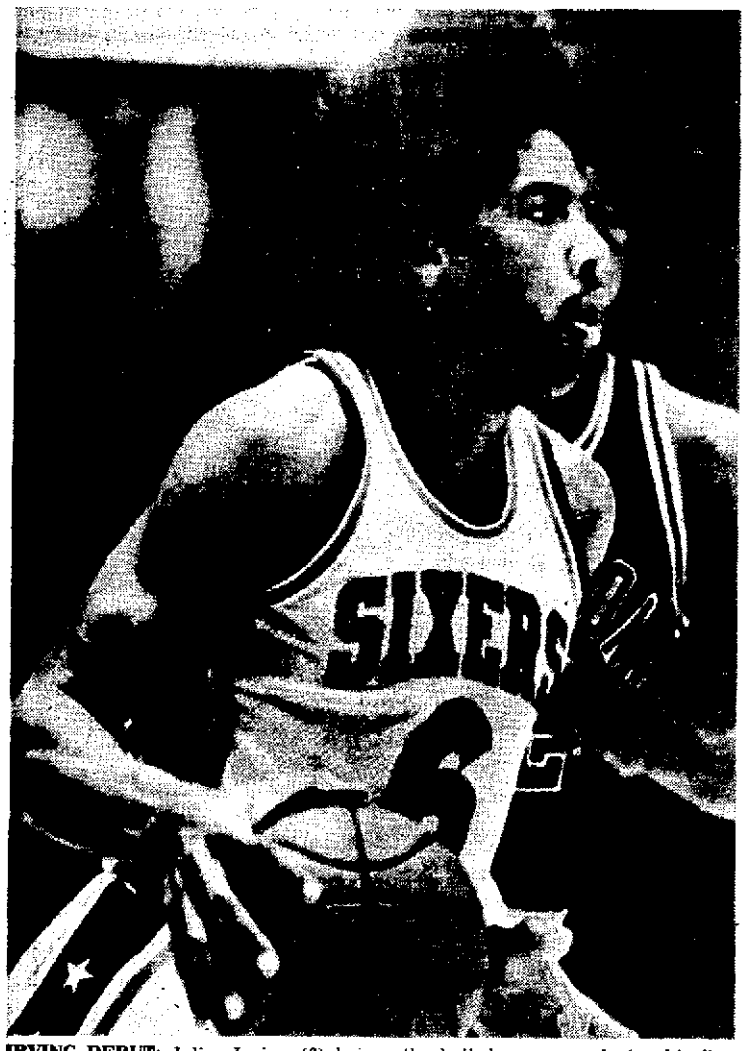

IRVING DEBUT: Julius Irving (6) brings the ball down court during his first appearance for the Philadelphia 76ers during Friday's game against the San Antonio Spurs in Philadelphia. Irving scored 17 points in only about 16 minutes of action. (AP Wirephoto)

Vikings Blanked

BANGOR — Parchment captured its first Kalamazoo Valley Conference victory of the year here Friday night in rolling past inexperienced Bangor 44-0.

The win gives Parchment a 1-4 conference mark and ups its overall record to 2-4, while Bangor drops to 0-5 in the league and 0-5-1 overall.

Quarterback Bob Garvison gained 62 yards on 12 carries for Bangor and 130-pound linebacker Earl Bordan had 15 tackles and 15 assists. "The kid (Borden) is unbelievable for his size," Bangor coach Don Hodgman said. "Parchment has a fine team," he added.

Statistics

	Parchment	Bangor
First Downs	18	5
Net Yards Gain	389	93
By Rushing	389	51
By Passing	0	42
Passes Attempt	2	20
Completed	0	2
Intercepted	0	2
Punts	1-39	2-29
Fumbles Lost	1	0
Yards Penalized	40	5

Parchment	16	16	0	12 — 44
Bangor	0	0	0	0 — 0

P—Gardner 30 run (Sanders run)
P—Verdon 4 run (Sanders run)
P—Verdn 53 run (McFadden pass from Popplewell)
P—Loveley 11 run (Sanders run)
P—Houser 4 run (run failed)
P—Downs 12 run (pass failed)

SPORTS CAPSULES

GOLF

COLUMBUS, Ga. — Defending champion Hubert Green shot a two-under-par 68 to take a one-stroke lead over Mac McLendon at the halfway point in the $125,000 Southern Open Golf Tournament.

TENNIS

BARCELONA, Spain — Top-seeded Raul Ramirez of Mexico ousted eighth-seeded Jan Kodes of Czechoslovakia 7-6, 3-6, 6-3 to advance to the semifinals of the Count Godo tennis tournament along with Americans Eddie Dibbs and Harold Solomon as well as Spain's Manuel Orantes.

PALM SPRINGS, Calif. — Rain caused the postponement of the semifinals singles matches in the $200,000 inaugural women's tennis tournament.

UP FOR SHOT: Los Angeles Lakers' Kareem Abdul-Jabbar takes a shot as the Washington Bullets' Wes Unseld defends during the first period of action Friday night at Landover, Md. Jabbar scored 33 points to help the Lakers beat the Bullets 103-84. (AP Wirephoto)

Saugatuck Clinches Title

SAUGATUCK — Saugatuck won its first conference championship in modern times here Friday night by claiming Allegan-Ottawa honors with a 28-6 victory over Hopkins.

Steve Onken, who gained 102 yards on 21 carries, scored one touchdown, and Bill Sparks, who rushed for 70 yards in 19 attempts, added two others. The other Indians score came on a 41-yard pass play from Kyle Burkett to Joe White.

Top defensive players for Saugatuck, now 3-0 in the league and 5-1 overall, were Mike Phillippe with two pass interceptions and Larry Kelly with 15 tackles, a fumble recovery and a pass interception.

"The offensive line did a super job," added Saugatuck coach Jack Lampen.

Cincy Honors Ezzard Charles

CINCINNATI (AP) — Ezzard Charles, former world heavyweight champion, was honored by his home town when the Cincinnati City Council voted to name a street after him.

Charles, who died last year at the age of 53, won 14 of his first 59 pro fights by knockouts and defeated Jersey Joe Walcott in 1949 for the title. He also won a 15-round decision over former heavyweight champion Joe Louis in 1950.

On Wednesday, the city renamed Lincoln Park Drive as Ezzard Charles Drive.

Cardinals Top Martin

MARTIN — Larry Bodtke rushed for 177 yards on 19 carries in leading the Bloomingdale Cardinals to a 37-6 shellacking of Martin in a Southwestern Athletic Conference clash here Friday night.

Bodtke scored three touchdowns on runs of 25, 10 and 45 yards an added a two-point conversion run as the Cardinals upped their SAC record to 3-1. Bloomingdale is 3-2-1 on the year. The loss dropped Martin's SAC mark to 1-3 and overall record to 1-5.

Lynn Dickerson also had 78 yards rushing for Bloomingdale on just nine carries.

The only Martin score came in the second period on a nine yard pass from Ken VandenBerg to Mike Buskirk.

Statistics

	Bloomingdale	Martin
First Downs	10	9
Net Yards Gain	333	128
By Rushing	290	74
By Passing	43	54
Passes Attempt	6	18
Completed	2	2
Intercepted	2	1
Punts		
Fumbles Lost	1	0
Yards Penalized	115	70

Bloomingdale	8	16	13	0 — 37
Martin	0	6	0	0 — 6

B—Fritz 1 run (Dickerson run)
M—Buskirk 9 pass from VandenBerg (pass failed)
B—Bodtke 25 run (Dickerson run)
B—Bodtke 10 run (Bodtke run)
B—Dickerson 18 run (run failed)
B—Bodtke 45 run (Hosbrouk kick)

Lawson Elected BWAA Head

NEW YORK (AP) — Earl Lawson of the Cincinnati Post has been elected president of the Baseball Writers Association of America for 1977. He succeeds Richard Dozer of the Chicago Tribune.

Bill Liston of the Boston Herald-American was elected vice president Wednesday and Jack Lang of the Long Island Press was re-elected secretary-treasurer for the 12th straight year.

THREE WINNERS

On the summer's final Sunday of New York racing at Aqueduct, young Pat Day rode three winners in succession.

Baseball Re-Entry Draft Brings Kids' Games Alive

By DAN EWALD
Grand Rapids Press

It was a game for kids. And most everyone played.

Three Charlie Silveras brought one Jackie Robinson. It took all of that plus Bob Turley, Gil McDougald and three sticks of bubble gum to get a Ted Williams.

The big bubble gum game of all time takes place Nov. 4 in New York.

Unlike those kid games where entire franchises were traded for the right amount of bubble gum, this one is for real.

And price tags will run into the millions.

The first re-entry draft for players having played out their option in 1976 will be conducted for stakes considerably higher than the value of all the bubble gum in New York.

For baseball, it's the most revolutionary happening since the advent of night games.

There will be no mass player movement as predicted by owners last winter when bargaining over a new basic agreement was at its peak. Only 24 major leaguers right now are unsigned and eligible to participate.

But the ramifications are staggering. A financially well-heeled club does not have to wait for its minor league system to develop that one key player needed for a championship run — if it's willing to pay the price, that is.

If a team needs a left-handed power hitter and is willing to spend $3 million on a five-year contract which Reggie Jackson reportedly is asking for, Reggie is available.

If a club needs a classy second baseman and is willing to part with just $2 million, Bobby Grich is the man.

Although there are just 24 available major leaguers, some of them are prominent. Jackson, Grich, Joe Rudi, Rollie Fingers, Don Gullett and Bill Campbell are a few.

There is at least one player from each position. A team composed of these players would be strong enough to contend for any division title.

From the player's standpoint, he no longer is bound to one club for life. If he feels he can make more money elsewhere or merely wants to move, now he can by playing out his option.

Owners and general managers damn the idea, maintaining the game never will be the same.

Players welcome their "emancipation" along with taking owners into an even bigger game of high finance.

While most of the owners deplore free agency, a few seem to welcome the change. They view it as a single chance to acquire at least one quality player like never before.

"I will never let a superstar free agent get by me again," San Diego Padre owner Ray Kroc said earlier this year.

Kroc also owns the worldwide MacDonald Hamburger chain. His fortune is reported near $800 million. Of course, players love to hear that kind of talk.

"There's no reason Reggie Jackson can't alleviate him of a couple million," Jackson said.

Augie Busch, chairman of the board of the St. Louis Cardinals, has asked the board's approval for about $4-$5 million to use as bait.

For the most part, however, owners and club officials look darkly at free agency. They claim it will cost them more money, which it will. They claim it will result in more long-term contracts, which it has.

They also claim that it will destroy the concept of building a major league winner from within an organization through the farm system..

"I said a long time ago that baseball never will be the same," said Jim Campbell, general manager of the Detroit Tigers. He would not reveal whether the Tigers would pursue a free agent.

"Baseball was built on the tradition of developing your own players. Now a team can buy a championship. Is that the way baseball is supposed to be?

"Another thing players aren't taking into consideration is that these new rules will benefit a very few outstanding players. It will work against the journeyman. The money has to come from somewhere.

"I'm not sure of all the ground rules. But I know that with the exception of Rusty Staub and Mark Fidrych I stand to lose all my players after 1977."

Technically, all players not signed to a multi-year contract can play out their option in 1977. Staub and Fidrych have multi-year contracts.

All clubs are resigning themselves to multi-year deals as one way to guard against losing a player.

The Boston Red Sox are believed to have the most multi-year contracts with 17.

What happens with this first batch of players will be a factor in the number of free agents next year.

"There's going to be a 'player-quake,'" said Cleveland General Manager Phil Seghi. "This year and next will be a terribly traumatic time for baseball. It'll be chaotic.

"Our club has to get into the bidding or we'll be out of luck."

The Indians, already an estimated $6 million in debt, reportedly have said they'll make another loan to land a free agent.

While most officials dislike the free agency, one of Commissioner Bowie Kuhn's spokesmen said: "We better get used to it because it's a fact of life."

"You can't blame anyone for getting as much money as he can," he continued. "But if there's greed, it's bad for the public. If the fans see million-dollar figures flying around, they're going to get turned off."

Conversely, the free agent draft should spike more interest into the game than a Bill Veeck promotion.

A club that signs a big name player can use him to promote promise for next season. Clubs losing a player will be pressed to sign another.

And the presence of these free agents is sure to spark more player trades before and after the December winter meetings.

The owners don't like it, but they'll have to cope.

Three Charlie Silveras will get you nothing now. But three million dollars might get you one Reggie Jackson.

There are 24 major league players and four who spent most of the season in the minor leagues who are unsigned for 1976.

The American League leads with 20. Infielders top the list with 13. There are eight pitchers, six outfielders and one catcher.

Unless signed by the club they played for last season by Nov. 1, these players will be part of the first re-entry draft:

American League

Baltimore — Reggie Jackson, Bobby Grich, Wayne Garland, Royce Stillman.

California — Tim Nordbrook, Mike Miley, Paul Dade, Billy Smith.

Minnesota — Steve Braun, Steve Brye, Bill Campbell, Eric Soderholm.

New York — Doyle Alexander.

Oakland — Campy Campaneris, Sal Bando, Gene Tenace, Joe Rudi, Rollie Fingers, Don Baylor, Willie McCovey.

National League

Chicago — Steve Stone.

Cincinnati — Don Gullett.

Philadelphia — Dave Cash, Wayne Twitchell, Sergio Ferrer.

San Diego — Tito Fuentes.

San Francisco — Gary Mathews.

THE RULES

There are pages of checks, counter-balances and technicalities governing baseball's re-entry draft. Basically, however, here's how it works:

—Names of unsigned players for 1976 are made available for the draft.

—Each player can be picked by 12 clubs plus the one he played for, making a total of 13 with which he can bargain.

—Clubs will select in inverse order of 1976 finish, with picks alternating by league.

—When selected by 12 clubs, a player's name is removed from the list.

—No club can sign more than two free agents. However, a club can sign as many as it loses.

—Toronto and Seattle, new to the American League in 1977, are not allowed to participate.

—A player is free to seek the best deal from all selecting clubs. If not signed by Feb. 16, Baseball Commissioner Bowie Kuhn puts the player's name before four interested clubs, excluding the one for which he played, for further negotiations.

—There is no compensation to the team losing a player from the one that signs him. All negotiated money goes to the player.

Pistons Win Opener; Cavs Topple Bulls

Dr. J Rusty In Debut

By Associated Press

Julius Erving made his debut with the Philadelphia 76ers — but the National Basketball Association's "Six Million Dollar Man" wishes he could play the scene over.

"I'm not particulary pleased," said Erving. "Mentally I got into the game, but physically I wasn't the factor I'd like to become."

The high-priced forward, rusty from a lack of work, ran out of wind faster than he expected and only played 16 minutes while his new team lost a 121-118 decision to the San Antonio Spurs Friday night.

Erving performed creditably, scoring 17 points in his brief appearance, but was clearly in sub-par form.

"It was a lack of conditioning more than pressure," Erving said. "I don't think I ever missed so many foul shots in a game before (5-of-13). I didn't have my breath. When I get my wind, I'll be a better foul shooter."

The celebrated player, sold to Philadelphia by the New York Nets Thursday in a deal which will eventually cost the 76ers more than $6 million, was given a one-minute standing ovation when he was introduced before the game.

Erving was used sparingly since he missed pre-season training because of a salary dispute with the Nets.

In other NBA action, it was New Orleans 111, Phoenix 98; Cleveland 106, Chicago 95; Los Angeles 103, Washington 84; Detroit 99, Kansas City 96; Denver 123, Indiana 110 and the New York Nets 104, Golden State 103.

Billy Paultz, a former teammate of Erving's with the Nets, scored 27 points to lead San Antonio. The Spurs were trailing 98-97 late in the game before breaking it open with a 16-6 burst.

New Orleans got 53 points from its new backcourt combination of Pete Maravich and Gail Goodrich to beat Phoenix.

Austin Carr and Jim Brewer sparked a 12-4 spurt at the start of the fourth quarter as Cleveland opened its NBA SEASON WITH A VICTORY OVER Chicago.

Kareem Abdul-Jabbar scored 33 points, 12 during a decisive third quarter, to lead Los Angeles past Washington.

Dan Issel, dominating play around the basket, scored 30 points as Denver opened its first NBA season with an easy victory over Indiana.

Rich Jones tossed in a 20-foot, running one-hand shot at the buzzer as the New York Nets broke into the NBA with a dramatic victory over Golden State. The Nets scored four points in the final four seconds for a comeback victory before a capacity crowd of 13,155— many of whom had purchased tickets expecting to see Erving in a Nets' uniform.

Howard Porter's 18-foot jumper with 15 seconds remaining clinched a 99-96 victory by the Detroit Pistons over the Kansas City Kings in a National Basketball Association opener for both clubs Friday night.

Kansas City trailed by eight points with only 1:51 to play, and pulled to within one point before Porter sank his deciding bucket. The Kings let a last gasp effort get away when reserve center Jim Eakins threw the ball away after Bob Lanier missed two free throws with eight seconds to play.

The Pistons converted 27 Kansas City turnovers into 25 points while the Kings could only take advantage of 15 points from 22 Detroit miscues.

Detroit, behind 54-49 at halftime, seized on poor third-quarter shooting by the Kings to take a 71-70 lead into the final period. Kansas City hit only 7 of 22 shots in that period.

Lanier led Detroit's balanced attack with 22 points. Forwards Porter and M. L. Carr added 16 each. Scott Wedman paced the Kings with 20 points, and guards Ron Boone and Brian Taylor got 18 and 17, respectively.

Kansas City's No. 1 draft choice, Rich Washington of UCLA, scored 15 points and pulled down seven rebounds in his professional debut. Sam Lacey of the Kings led all rebounders with 16.

DETROIT (99)
Carr 7 2-6 16, H. Porter 7 2-2 16, Lanier 8 6-8 22, Ford 5 2-2 12, Money 4 1-2 9, Eberhard 1 2-3 4, K. Porter 4 2-3 10, Simpson 3 2-3 8, Cash 0 0-0 0, Douglas 1 0-0 2. Totals 40-19-29 99.

KANSAS CITY (96)
Robinzine 2 2-2 6, Wedman 8 4-4 20, Lacey 3 1-2 7, Boone 7 4-5 18, Taylor 5 7-7 17, Johnson 0 2-2 2, Barr 3 1-2 7, Washington 4 7-10 15, Eakins 2 0-0 4. Totals 34-28-34 96.

Detroit	**25**	**24**	**22**	**28**	**—99**
Kansas City	**27**	**27**	**16**	**26**	**—96**

Fouled out—Lacey. Total fouls—Detroit 32, Kansas City 30. Technicals—Eakins, Detroit Coach Brown. A—10,577.

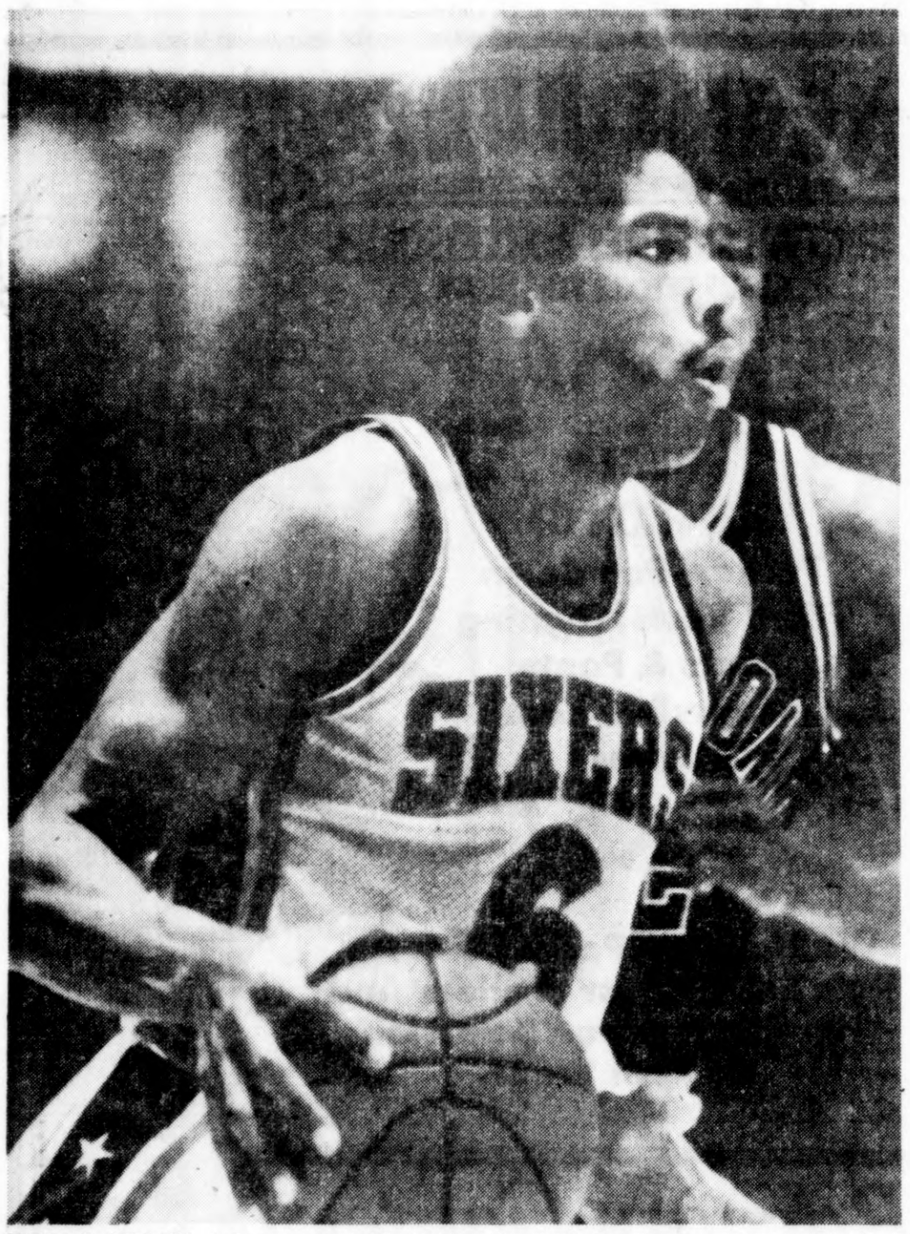

IRVING DEBUT: Julius Irving (6) brings the ball down court during his first appearance for the Philadelphia 76ers during Friday's game against the San Antonio Spurs in Philadelphia. Irving scored 17 points in only about 16 minutes of action. (AP Wirephoto)

Vikings Blanked

BANGOR — Parchment captured its first Kalamazoo Valley Conference victory of the year here Friday night in rolling past inexperienced Bangor 44-0.

The win gives Parchment a 1-4 conference mark and ups its overall record to 2-4, while Bangor drops to 0-5 in the league and 0-5-1 overall.

Quarterback Bob Garvison gained 62 yards on 12 carries for Bangor and 130-pound linebacker Earl Bordan had 15 tackles and 15 assists. "The kid (Borden) is unbelievable for his size," Bangor coach Don Hodgman said. "Parchment has a fine team," he added.

Statistics

	Parchment	Bangor
First Downs	18	5
Net Yards Gain	389	93
By Rushing	389	51
By Passing	0	42
Passes Attempt	2	20
Completed	0	2
Intercepted	0	2
Punts	1-39	2-29
Fumbles Lost	1	0
Yards Penalized	40	5

Parchment	16	16	0	12	— 44
Bangor	0	0	0	0	— 0

P —Gardner 30 run (Sanders run)
P —Verdon 4 run (Sanders run)
P —Verdn 53 run (McFadden pass from Popplewell)
P —Loveley 11 run (Sanders run)
P —Houser 4 run (run failed)
P —Downs 12 run (pass failed)

SPORTS CAPSULES

GOLF

COLUMBUS, Ga. — Defending champion Hubert Green shot a two-under-par 68 to take a one-stroke lead over Mac McLendon at the halfway point in the $125,000 Southern Open Golf Tournament.

TENNIS

BARCELONA, Spain — Top-seeded Raul Ramirez of Mexico ousted eighth-seeded Jan Kodes of Czechoslovakia 7-6, 3-6, 6-3 to advance to the semifinals of the Count Godo tennis tournament along with Americans Eddie Dibbs and Harold Solomon as well as Spain's Manuel Orantes.

PALM SPRINGS, Calif. — Rain caused the postponement of the semifinals singles matches in the $200,000 Inaugural women's tennis tournament.

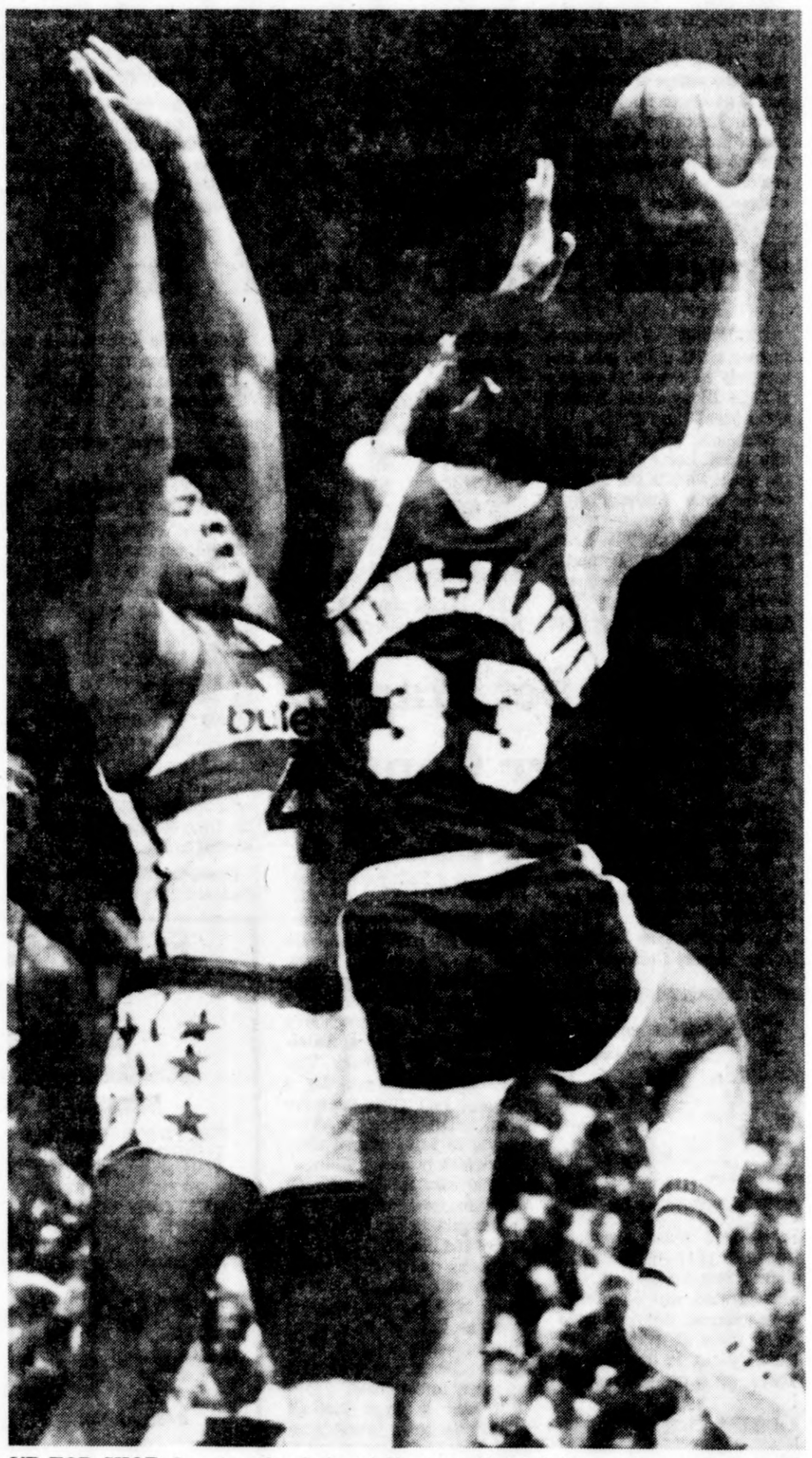

UP FOR SHOT: Los Angeles Lakers' Kareem Abdul-Jabbar takes a shot as the Washington Bullets' Wes Unseld defends during the first period of action Friday night at Landover, Md. Jabbar scored 33 points to help the Lakers beat the Bullets 103-84. (AP Wirephoto)

Saugatuck Clinches Title

SAUGATUCK — Saugatuck won its first conference championship in modern times here Friday night by claiming Allegan-Ottawa honors with a 28-6 victory over Hopkins.

Steve Onken, who gained 102 yards on 21 carries, scored one touchdown, and Bill Sparks, who rushed for 70 yards in 19 attempts, added two others. The other Indians score came on a 41-yard pass play from Kyle Burkett to Joe White.

Top defensive players for Saugatuck, now 3-0 in the league and 5-1 overall, were Mike Phillippe with two pass interceptions and Larry Kelly with 15 tackles, a fumble recovery and a pass interception.

"The offensive line did a super job," added Saugatuck coach Jack Lampen.

Cincy Honors Ezzard Charles

CINCINNATI (AP) — Ezzard Charles, former world heavyweight champion, was honored by his home town when the Cincinnati City Council voted to name a street after him.

Charles, who died last year at the age of 53, won 14 of his first 29 pro fights by knockouts and defeated Jersey Joe Walcott in 1949 for the title. He also won a 15-round decision over former heavyweight champion Joe Louis in 1950.

On Wednesday, the city renamed Lincoln Park Drive as Ezzard Charles Drive.

Cardinals Top Martin

MARTIN — Larry Bodtke rushed for 177 yards on 19 carries in leading the Bloomingdale Cardinals to a 37-6 shellacking of Martin in a Southwestern Athletic Conference clash here Friday night.

Statistics

	Bloomingdale	Martin
First Downs	10	9
Net Yards Gain	333	128
By Rushing	290	74
By Passing	43	54
Passes Attempt	6	18
Completed	2	2
Intercepted	2	3
Punts	-	-
Fumbles Lost	3	0
Yards Penalized	115	70

Bodtke scored three touchdowns on runs of 25, 10 and 45 yards an added a two-point conversion run as the Cardinals upped their SAC record to 3-1. Bloomingdale is 3-2-1 on the year. The loss dropped Martin's SAC mark to 1-3 and overall record to 1-5.

Lynn Dickerson also had 78 yards rushing for Bloomingdale on just nine carries.

The only Martin score came in the second period on a nine yard pass from Ken VandenBerg to Mike Buskirk.

Bloomingdale	8	16	13	0	— 37
Martin	0	6	0	0	— 6

B —Fritz 1 run (Dickerson run)
M —Buskirk 9 pass from VandenBerg (pass failed)
B —Bodtke 25 run (Dickerson run)
B —Bodtke 10 run (Bodtke run)
B —Diakerson 18 run (run failed)
B —Bodtke 45 run (Hasbrouk kick)

Lawson Elected BWAA Head

NEW YORK (AP) — Earl Lawson of the Cincinnati Post has been elected president of the Baseball Writers Association of America for 1977. He succeeds Richard Dozer of the Chicago Tribune.

Bill Liston of the Boston Herald-American was elected vice president Wednesday and Jack Lang of the Long Island Press was re-elected secretary-treasurer for the 12th straight year.

THREE WINNERS

On the summer's final Sunday of New York racing at Aqueduct, young Pat Day rode three winners in succession.

COMET CAUGHT: Coloma's Tom Vandervort (22) is tackled by Lakeshore player in Blossomland football game Friday night on the Comet field. The Lancer moving over to help out is Mark Florian (78). Vandervort, one of southwestern Michigan's leading rushers, ran for 90 yards, but Coloma lost 22-0. (Staff photo by Harry Smith)

Barnes Now Lost With Ankle Injury

DETROIT (AP) — Controversial forward Marvin Barnes is suspended from the Detroit Pistons, faces charges of carrying a concealed weapon — and now his ankle is in a cast.

The Pistons announced Friday that Barnes will be lost to the team for two or three weeks because of the severely sprained left ankle, now wrapped in a cast.

After failing twice to show up for practice, Barnes was suspended Wednesday without pay.

Barnes says he's upset by the suspension — as is Oscar Feldman, the Pistons' general manager. The team spent $500,000 for Barnes' contract, and Feldman says, "He either adheres to the rules of the club or he will remain suspended. We paid a lot of money for him and we'll swallow it if we have to."

Barnes arrived back from St. Louis on Friday and went to Ann Arbor University Hospital where he was examined.

Barnes faces felony charges for carrying a concealed weapon. He allegedly had an unloaded .38-caliber revolver in his luggage at Detroit Metropolitan Airport Oct. 9 before boarding a flight to St. Louis.

Jack Joyce, the director of security for the National Basketball Association, admitted he has been looking into the case.

Joyce was asked about a previous incident where Barnes was ordered by a court to pay $10,000 for attacking a college teammate while he was attending Providence College.

"I can't speak for the commissioner," said Joyce. "But I feel the average intelligent and logical person would take it into consideration."

Detective Jack Hopkins of the Wayne County Sheriff's office said he would contact Barnes next week about a court appearance in the gun case.

"He was very nice, very much a gentleman through the whole thing," Hopkins said. "I'm not worried about finding him, or his coming in."

Detroit, Giacomin Hand Islanders First Setback

By ASSOCIATED PRESS

DETROIT (AP) — New York Islanders Coach Al Arbour wasn't making any excuses after his till-then unbeaten National Hockey League team got blown off the ice, 5-0, Friday night by a young but determined Detroit Red Wings squad.

"Hell, I'm not going to alibi," said Arbour. "It was no contest. They outskated us and outplayed us all the way. They were the better team tonight. What can I say? You saw it."

Ed Giacomin picked up his second shutout of the season for the Wings, who came into the contest with a three-game losing streak. Billy Dea, Detroit's assistant coach, admitted his team's confidence was beginning to slip after two losses on the road last weekend.

"(But) we had the whole week off and we practiced hard," Dea said. "Hey, it was our game al the way. Now we gotta get the confidence so we can win on the road.

Dan Maloney, the game's No. 1 star, had two goals and an assist. His first tally at 1:14 of the second touched off a three-goal outburst, capped when Dennis Polonich slapped one past New York netminder Glenn Resch at 19:27.

Another Detroit standout was Michel Bergeron, who opened the scoring 74 seconds into the game. His second goal, seven minutes into the second period, was spectacular, as he stole the puck from a defenseman and faked Resch to the ice, tucking the puck in behind him — all in two seconds.

Maloney's second goal clinched the victory for the Wings at 1:30 of the final period.

The loss for the Islanders was their first in seven outings this season. Up until now the only undefeated team in the NHL, they hold down the top spot in the Patrick division standings.

The Wings vacated the Norris division basement to move into a tie with the third-place Pittsburgh Penguins in the division.

The shutout for Giacomin was his 53rd of his NHL career leaving him three behind Chicago's Tony Esposito among the active players list.

The veteran Detroit netminder had a comparatively easy time as the Islanders only tested him 18 times while the Wings lossed 28 at Resch who saw his goals-against average rise from .50 to 1.40.

Who said a tie is like kissing your sister? John Wilson doesn't think so. Neither does Simon Nolet.

"I guess we have to be happy with a tie," noted Wilson, coach of the Colorado Rockies.

"I liked the way we came back," noted Colorado star Simon Nolet.

The two made their views known after the Rockies pulled out a 3-3 National Hockey League tie with the Minnesota North Stars Friday night.

"In the second and third periods, we played extremely well," said Wilson. "We were sloppy in the last 10 minutes of the first period and they scored goals on our errors. The errors put us in a hole — but we came back."

Nolet, mildly disappointed that the Rockies blew several scoring opportunities in the last period, was nevertheless satisfied with his team's overall performance.

"The team is killing penalties a lot better than it has been," he said. "If we get our power play going, we ought to be tough."

Elsewhere in the NHL, Vancouver defeated Atlanta 5-3 and Colorado and Minnesota played to a 3-3 tie. In the World Hockey Association, it was New England 5, Houston 2; Minnesota 2, Calgary 2 and Phoenix 4, Winnipeg 3.

Phil Roberto's first goal of the year, a 40-foot slap shot from the right side in the third period, gave the Rockies their tie with Minnesota.

Dennis Ververgaert scored two of Vancouver's three second-period goals as the Canucks defeated Atlanta. It was only the second victory of the season for the Canucks, who had 42 shots on goal against the Flames.

Three first-period goals, including Tom Earl's score on the first shot of the game, helped New England beat Houston.

Dave Keon's 400th major league goal late in the first period lifted Minnesota into a tie with Calgary.

Robbie Ftorek knocked in the winning goal in the third period and goaltender Gary Kurt held off a last-minute attack by Winnipeg to lead Phoenix past the Jets.

Hartford Alumni Final Foe For State Police Gridders

The state police charity football program concludes its fourth season tonight with a 7 p.m. game against the Hartford alumni at Hartford high school.

The state police team, which consists of police and firemen from throughout southwestern Michigan, plays for the purpose of raising money for high school athletic funds and other charitable organizations.

Proceeds from tonight's game will go to the Hartford athletic fund. Last week, in a 21-0 win over the Bloomingdale alumni, more than $100 was raised for the Bloomingdale athletic fund.

The team, based in Paw Paw, has its own equipment and uniforms. Rich Hill of the Paw Paw state police post is the team's coach.

The police squad goes into its final game with a 1-1-1 record. In addition to the win over Bloomingdale, the police tied South Haven 6-6 and lost to Lawrence 20-14.

In the 21-0 win over Bloomingdale, the police got touchdowns on an eight-yard pass from Randy Adkin (South Haven) to Steve Rousin (South Haven), a 25-yard Adkin to Rousin pass and a 40-yard Adkin to Bob Johnson (South Haven) aerial.

Two police runners had more than 100 yards rushing, Mike McGee and Joe Vanosterhaut, both of the Benton Harbor state police post.

DISC-BRAKE EXPERTS!
Nu-Way Muffler
1529 M-139 926-7213

Dorsett Guns For College Rushing Mark

Beavers' Fertig Returning Home

By HERSCHEL NISSENSON
AP Sports Writer

Today is Homecoming Day at the University of Southern California and, like many old grads, Craig Fertig will be on hand.

And he'll remain a bona fide member of the USC Alumni Association even though he'll be rooting against the Trojans.

A star quarterback at Southern Cal and an assistant coach there for a decade under John McKay, Fertig is now the head man at Oregon State and his Beavers just happen to provide the opposition for the seventh-ranked Trojans.

"It's going to seem awfully strange," Fertig says. "I was looking at USC films and it's the first time in my life I haven't been in the film room trying to figure out ways for USC to score. Now I'm trying to figure out how to defend them.

"They have a very good team and players. Ricky Bell is something else. I think I know more about their football team than I do about our own. It's going to be a different feeling standing on the other side of the field. When they play 'Fight On' and 'Conquest' I probably won't know which direction to run."

Oregon State gave Fertig his first triumph last week with a 10-9 upset of California.

"Believe me, I'm not shocked by Oregon State's victory over Cal," says USC's John Robinson. "Oregon State has a good defensive team which is improving each week. Defensively, they're right now one of the better teams in our conference (Pac-8)."

Elsewhere, Pitt's Tony Dorsett goes after the all-time major college rushing record when the second-ranked Panthers visit Navy. Major college football's second 5,000-yard man has 5,026 yards and needs just 152 to pass Archie Griffin's total of 5,177. And with five regular-season games remaining, he needs only 272 to break the over-all NCAA mark of 5,297 yards set by Howard Stevens in two years at Randolph-Macon (College Division) and two at Louisville (University Division).

Saturday's schedule also includes three battles between members of The Associated Press' Top Twenty—No. 17 Missouri at third-ranked Nebraska, No. 12 Notre Dame at No. 19 South Carolina and No. 15 Arkansas at No. 14 Houston.

Top-rated Michigan visits Indiana, fourth-ranked UCLA is at California, fifth-ranked Oklahoma entertains Oklahoma State, No. 6 Maryland is at Duke, Oregon State is at No. 7 Southern California, eighthranked Texas Tech hosts Arizona in a night game, No. 9 Ohio State is at home against Purdue and No. 10 Georgia visits Kentucky under the lights.

In the Second Ten, it's No. 11 Florida at Tennessee, Southern Methodist at No. 13 Texas at night, No. 16 Iowa State at Colorado and Louisville at No. 18 Alabama. East Carolina and Mississippi State, tied for 20th, are on the road — East Carolina at North Carolina and Mississippi State at Southern Mississippi.

Texas Tech, one of the nation's surprise teams, takes a break from Southwest Conference action to go against Arizona, a team the Red Raiders have dominated by a 22-3-1 margin. Last year, however, Tech trailed 21-6 at halftime but stormed back to win 32-28.

"Arizona has an explosive, well-coached team," says Tech Coach Steve Sloan. "They are capable of scoring from anywhere on the field and, consequently, they are never out of a game. It's going to take another top effort for us to win."

Besides the Arizona-Texas Tech, Georgia-Kentucky and SMU-Texas pairings, the rest of the Saturday night schedule finds Northwestern Louisiana vs. Louisiana Tech at Shreveport, Wichita State at Memphis State, Texas Christian at Miami, Fla., Northeast Louisiana at Southeastern Louisiana, Pacific at Southwestern Louisiana, Eastern Michigan at Akron, McNeese State at Arkansas state, Long Beach State at Lamar, New Mexico at Arizona State, North Texas State at New Mexico State, Fullerton State at San Diego State and Fresno State at San Jose State.

RESPONDS TO NCAA: University of Minnesota president C. Peter Magrath (left) announces Friday that the school will challenge the NCAA ruling that placed the entire men's sports program on probation indefinitely. Magrath said that the University will petition in Federal District Court for an injunction against the ruling. With Magrath is the University Athletic Director Paul Giel. The action arose over a dispute about three Minnesota basketball players who were suspended by the NCAA but have continued to play. (AP Wirephoto)

Gull Lake Rips 'Skins

RICHLAND — Gull Lake quarterback Jeff Loraine threw three scoring passes here Friday night in leading his team to a 31-6 homecoming win over Paw Paw in a Wolverine Conference tilt.

Paw Paw, now 1-5 both in conference and overall, scored its lone touchdown in the third quarter on a 13 yard run by Ray Gipson. Gipson rushed for 101 yards on 15 carries for the Redskins.

Statistics

	Gull Lake	Paw Paw
First Downs	13	6
Net Yards Gain	222	113
By Rushing	98	93
By Passing	124	38
Passes Attempt	17	10
Completed	9	3
Intercepted	1	0
Punts	3-37	5-27
Fumbles Lost	1	1
Yards Penalized	55	70

Gull Lake	14	10	0	7	— 31
Paw Paw	0	0	6	0	— 6

GL — Bowker recovered fumble in end zone (Hole kick)
GL — Lawrence 20 pass from Loraine (Hole kick)
GL — Hole 34 field goal
GL — Nuven 35 pass from Loraine (Hole kick)
PP — Gipson 13 run (run failed)
GL — Bowker 30 pass from Loraine (Hole kick)

SHELL
Cash & Carry SPECIALS!
MOTOR OIL
X100 20W20 or X100 30
49¢ per qt.
By the Case...$11.44
Shell X100 Multigrade 10W40 .... $13.20
Shell Super X10W50 $15.60
Shell Rotella 55 gal. drums ..... $1.42 Per Gal.
ATTENTION DIESEL TRUCK OPERATORS
Rotella T 24 Qt. Case $13.92
55 Gal. Drum $101.75
SPECIAL FOR CATERPILLAR EQUIPMENT
Rimula 24 Qt. Case $12.30
55 Gal. Drum $93.50
PEOPLES
Coal & Oil
155 Hinkley Benton Harbor
925-1149

OPEN DAILY 9-9; SUNDAYS 11-6 SUN., MON., TUES., WED.
Kmart ... gives satisfaction always
AUTO SERVICE SPECIALS

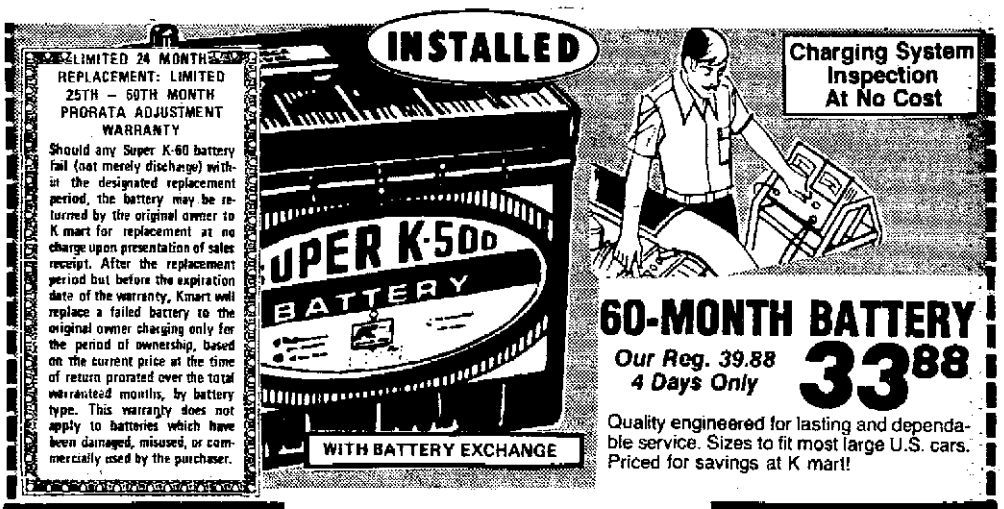

60-MONTH BATTERY
Our Reg. 39.88 4 Days Only 33.88
Quality engineered for lasting and dependable service. Sizes to fit most large U.S. cars. Priced for savings at K mart!

SERVICE INCLUDE:
1. Replace front brake pads
2. Resurface rotors
3. Inspect calipers
4. Bleed hydraulic system and refill
5. Repack inner and outer bearings
6. Inspect rear linings for wear
7. Road test

FRONT DISC BRAKE SPECIAL
Sale Price 46.66
Work done by trained mechanics. For most U.S. cars. Front only. Additional parts or services extra.

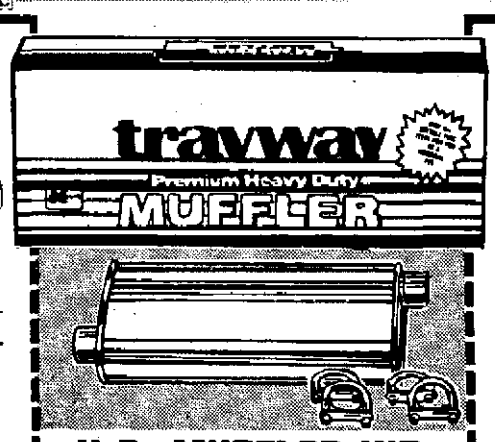

H.D. MUFFLER KIT
Our Reg. 17.88
Kit for the do it-yourselfer includes heavy-duty muffler, clamps, instructions. For most cars. 13.88

SERVICES INCLUDE:
1. Oil change up to 5 qts. K mart* motor oil.
2. Install K mart* oil filter*
3. Chassis lubrication (fittings extra)
*Filters for most cars

OIL-AND-LUBE SPECIAL
Sale Price 4.96
Labor included. Additional parts and services extra.
With K mart* Air Filter*, 7.64
*Filters for most cars

Kmart PLAZA RIVERVIEW DRIVE

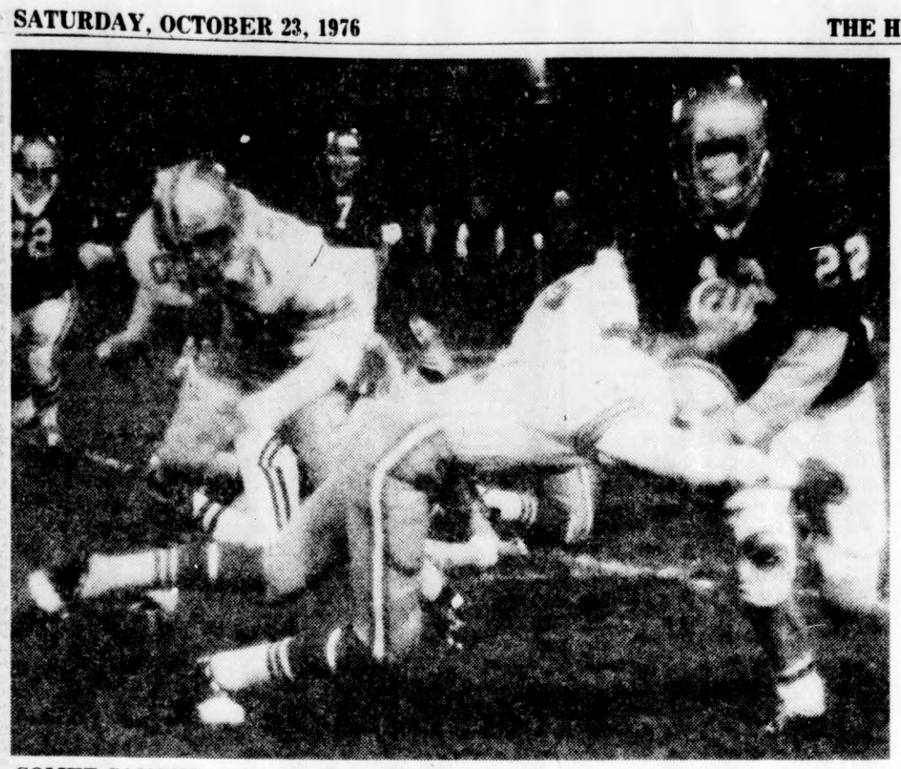

COMET CAUGHT: Coloma's Tom Vandervort (22) is tackled by Lakeshore player in Blossomland football game Friday night on the Comet field. The Lancer moving over to help out is Mark Florian (78). Vandervort, one of southwestern Michigan's leading rushers, ran for 90 yards, but Coloma lost 22-0. (Staff photo by Harry Smith)

Dorsett Guns For College Rushing Mark

Beavers' Fertig Returning Home

By HERSCHEL NISSENSON
AP Sports Writer

Today is Homecoming Day at the University of Southern California and, like many old grads, Craig Fertig will be on hand.

And he'll remain a bona fide member of the USC Alumni Association even though he'll be rooting against the Trojans.

A star quarterback at Southern Cal and an assistant coach there for a decade under John McKay, Fertig is now the head man at Oregon State and his Beavers just happen to provide the opposition for the seventh-ranked Trojans.

"It's going to seem awfully strange," Fertig says. "I was looking at USC films and it's the first time in my life I haven't been in the film room trying to figure out ways for USC to score. Now I'm trying to figure out how to defend them.

"They have a very good team and players. Ricky Bell is something else. I think I know more about their football team than I do about our own. It's going to be a different feeling standing on the other side of the field. When they play 'Fight On' and 'Conquest' I probably won't know which direction to run."

Oregon State gave Fertig his first triumph last week with a 10-9 upset of California.

"Believe me, I'm not shocked by Oregon State's victory over Cal," says USC's John Robinson. "Oregon State has a good defensive team which is improving each week. Defensively, they're right now one of the better teams in our conference (Pac-8)."

Elsewhere, Pitt's Tony Dorsett goes after the all-time major college rushing record when the second-ranked Panthers visit Navy. Major college football's second 5,000-yard man has 5,026 yards and needs just 152 to pass Archie Griffin's total of 5,177. And with five regular-season games remaining, he needs only 272 to break the over-all NCAA mark of 5,297 yards set by Howard Stevens in two years at Randolph-Macon (College Division) and two at Louisville (University Division).

Saturday's schedule also includes three battles between members of The Associated Press' Top Twenty—No. 17 Missouri at third-ranked Nebraska, No. 12 Notre Dame at No. 19 South Carolina and No. 15 Arkansas at No. 14 Houston.

Top-rated Michigan visits Indiana, fourth-ranked UCLA is at California, fifth-ranked Oklahoma entertains Oklahoma State, No. 6 Maryland is at Duke, Oregon State is at No. 7 Southern California, eighthranked Texas Tech hosts Arizona in a night game, No. 9 Ohio State is at home against Purdue and No. 10 Georgia visits Kentucky under the lights.

In the Second Ten, it's No. 11 Florida at Tennessee, Southern Methodist at No. 13 Texas at night, No. 16 Iowa State at Colorado and Louisville at No. 18 Alabama. East Carolina and Mississippi State, tied for 20th, are on the road — East Carolina at North Carolina and Mississippi State at Southern Mississippi.

Texas Tech, one of the nation's surprise teams, takes a break from Southwest Conference action to go against Arizona, a team the Red Raiders have dominated by a 22-3-1 margin. Last year, however, Tech trailed 21-6 at halftime but stormed back to win 32-28.

"Arizona has an explosive, well-coached team," says Tech Coach Steve Sloan. "They are capable of scoring from anywhere on the field and, consequently, they are never out of a game. It's going to take another top effort for us to win."

Besides the Arizona-Texas Tech, Georgia-Kentucky and SMU-Texas pairings, the rest of the Saturday night schedule finds Northwestern Louisiana vs. Louisiana Tech at Shreveport, Wichita State at Memphis State, Texas Christian at Miami, Fla., Northeast Louisiana at Southeastern Louisiana, Pacific at Southwestern Louisiana, Eastern Michigan at Akron, McNeese State at Arkansas state, Long Beach State at Lamar, New Mexico at Arizona State, North Texas State at New Mexico State, Fullerton State at San Diego State and Fresno State at San Jose State.

RESPONDS TO NCAA: University of Minnesota president C. Peter Magrath (left) announces Friday that the school will challenge the NCAA ruling that placed the entire men's sports program on probation indefinitely. Magrath said that the University will petition in Federal District Court for an injunction against the ruling. With Magrath is the University Athletic Director Paul Giel. The action arose over a dispute about three Minnesota basketball players who were suspended by the NCAA but have continued to play. (AP Wirephoto)

Barnes Now Lost With Ankle Injury

DETROIT (AP) — Controversial forward Marvin Barnes is suspended from the Detroit Pistons, faces charges of carrying a concealed weapon — and now his ankle is in a cast.

The Pistons announced Friday that Barnes will be lost to the team for two or three weeks because of the severely sprained left ankle, now wrapped in a cast.

After failing twice to show up for practice, Barnes was suspended Wednesday without pay.

Barnes says he's upset by the suspension — as is Oscar Feldman, the Pistons' general manager. The team spent $500,000 for Barnes' contract, and Feldman says, "He either adheres to the rules of the club or he will remain suspended. We paid a lot of money for him and we'll swallow it if we have to."

Barnes arrived back from St. Louis on Friday and went to Ann Arbor University Hospital where he was examined.

Barnes faces felony charges for carrying a concealed weapon. He allegedly had an unloaded .38-caliber revolver in his luggage at Detroit Metropolitan Airport Oct. 9 before boarding a flight to St. Louis.

Jack Joyce, the director of security for the National Basketball Association, admitted he has been looking into the case.

Joyce was asked about a previous incident where Barnes was ordered by a court to pay $10,000 for attacking a college teammate while he was attending Providence College.

"I can't speak for the commissioner," said Joyce. "But I feel the average intelligent and logical person would take it into consideration."

Detective Jack Hopkins of the Wayne County Sheriff's office said he would contact Barnes next week about a court appearance in the gun case.

"He was very nice, very much a gentleman through the whole thing," Hopkins said. "I'm not worried about finding him, or his coming in."

Detroit, Giacomin Hand Islanders First Setback

By ASSOCIATED PRESS

DETROIT (AP) — New York Islanders Coach Al Arbour wasn't making any excuses after his till-then unbeaten National Hockey League team got blown off the ice, 5-0, Friday night by a young but determined Detroit Red Wings squad.

"Hell, I'm not going to alibi," said Arbour. "It was no contest. They outskated us and outplayed us all the way. They were the better team tonight. What can I say? You saw it."

Ed Giacomin picked up his second shutout of the season for the Wings, who came into the contest with a three-game losing streak. Billy Dea, Detroit's assistant coach, admitted his team's confidence was beginning to slip after two losses on the road last weekend.

"(But) we had the whole week off and we practiced hard," Dea said. "Hey, it was our game al the way. Now we gotta get the confidence so we can win on the road.

Dan Maloney, the game's No. 1 star, had two goals and an assist. His first tally at 1:14 of the second touched off a three-goal outburst, capped when Dennis Polonich slapped one past New York netminder Glenn Resch at 19:27.

Another Detroit standout was Michel Bergeron, who opened the scoring 74 seconds into the game. His second goal, seven minutes into the second period, was spectacular, as he stole the puck from a defenseman and faked Resch to the ice, tucking the puck in behind him — all in two seconds.

Maloney's second goal clinched the victory for the Wings at 1:30 of the final period.

The loss for the Islanders was their first in seven outings this season. Up until now the only undefeated team in the NHL, they hold down the top spot in the Patrick division standings.

The Wings vacated the Norris division basement to move into a tie with the third-place Pittsburgh Penguins in the division.

The shutout for Giacomin was his 53rd of his NHL career leaving him three behind Chicago's Tony Esposito among the active players list.

The veteran Detroit netminder had a comparatively easy time as the Islanders only tested him 18 times while the Wings tossed 26 at Resch who saw his goals-against average rise from .50 to 1.40.

Who said a tie is like kissing your sister? John Wilson doesn't think so. Neither does Simon Nolet.

"I guess we have to be happy with a tie," noted Wilson, coach of the Colorado Rockies.

"I liked the way we came back," noted Colorado star Simon Nolet.

The two made their views known after the Rockies pulled out a 3-3 National Hockey League tie with the Minnesota North Stars Friday night.

"In the second and third periods, we played extremely well,' said Wilson. "We were sloppy in the last 10 minutes of the first period and they scored goals on our errors. The errors put us in a hole — but we came back."

Nolet, mildly disappointed that the Rockies blew several scoring opportunities in the last period, was nevertheless satisfied with his team's overall performance.

"The team is killing penalties a lot better than it has been," he said. "If we get our power play going, we ought to be tough."

Elsewhere in the NHL, Vancouver defeated Atlanta 5-3 and Colorado and Minnesote played to a 3-3 tie. In the World Hockey Association, it was New England 5, Houston 2; Minnesota 2, Calgary 2 and Phoenix 4, Winnipeg 3.

Phil Roberto's first goal of the year, a 40-foot slap shot from the right side in the third period, gave the Rockies their tie with Minnesota.

Dennis Ververgaert scored two of Vancouver's three second-period goals as the Canucks defeated Atlanta. It was only the second victory of the season for the Canucks, who had 42 shots on goal against the Flames.

Three first-period goals, including Tom Earl's score on the first shot of the game, helped New England beat Houston.

Dave Keon's 400th major league goal late in the first period lifted Minnesota into a tie with Calgary.

Robbie Ftorek knocked in the winning goal in the third period and goaltender Gary Kurt held off a last-minute attack by Winnipeg to lead Phoenix past the Jets.

Gull Lake Rips 'Skins

RICHLAND — Gull Lake quarterback Jeff Loraine threw three scoring passes here Friday night in leading his team to a 31-6 homecoming win over Paw Paw in a Wolverine Conference tilt.

Paw Paw, now 1-5 both in conference and overall, scored its lone touchdown in the third quarter on a 13 yard run by Ray Gipson. Gipson rushed for 101 yards on 15 carries for the Redskins.

Statistics

	Gull Lake	Paw Paw
First Downs	13	6
Net Yards Gain	272	113
By Rushing	98	93
By Passing	174	38
Passes Attempt	17	10
Completed	9	3
Intercepted	1	0
Punts	3-37	5-27
Fumbles Lost	1	1
Yards Penalized	55	70

Gull Lake	14	10	0	7	— 31
Paw Paw	0	0	6	0	— 6

GL — Bowker recovered fumble in end zone (Hale kick)
GL — Lawrence 20 pass from Loraine (Hale kick)
GL — Hale 34 field goal
GL — Nuven 35 pass from Loraine (Hale kick)
PP — Gipson 13 run (run failed)
GL — Bowker 30 pass from Loraine (Hale kick)

Hartford Alumni Final Foe For State Police Gridders

The state police charity football program concludes its fourth season tonight with a 7 p.m. game against the Hartford alumni at Hartford high school.

The state police team, which consists of police and firemen from throughout southwestern Michigan, plays for the purpose of raising money for high school athletic funds and other charitable organizations.

Proceeds from tonight's game will go to the Hartford athletic fund. Last week, in a 21-0 win over the Bloomingdale alumni, more than $400 was raised for the Bloomingdale athletic fund.

The team, based in Paw Paw, has its own equipment and uniforms. Rich Hill of the Paw Paw state police post is the team's coach.

The police squad goes into its final game with a 1-1-1 record. In addition to the win over Bloomingdale, the police tied South Haven 6-6 and lost to Lawrence 20-14.

In the 21-0 win over Bloomingdale, the police got touchdowns on an eight-yard pass from Randy Adkin (South Haven) to Steve Rousin (South Haven), a 25-yard Adkin to Rousin pass and a 40-yard Adkin to Bob Johnson (South Haven) aerial.

Two police runners had more than 100 yards rushing, Mike McGee and Joe Vanosterhaut, both of the Benton Harbor state police post.

DISC-BRAKE EXPERTS!
Nu-Way Muffler
1529 M-139 926-7213

SHELL
Cash & Carry SPECIALS!
MOTOR OIL
X100 20W20 or X100 30
49¢ per qt.
By the Case...$11.64
Shell X100 Multigrade 10W40 .... $13.20
Shell Super X10W50 $15.60
Shell Rotella 55 gal. drums ..... $1.42 Per Gal.
ATTENTION DEISEL TRUCK OPERATORS
Rotella T 24 Qt. Case $13.92
55 Gal. Drum $101.75
SPECIAL FOR CATERPILLAR EQUIPMENT
Rimula 24 Qt. Case $12.30
55 Gal. Drum $93.50
PEOPLES
Coal & Oil
155 Hinkley Benton Harbor
925-1149

OPEN DAILY 9-9; SUNDAYS 11-6
SUN., MON., TUES., WED.
Kmart ... gives satisfaction always
AUTO SERVICE SPECIALS

60-MONTH BATTERY
Our Reg. 39.88
4 Days Only
33.88
Quality engineered for lasting and dependable service. Sizes to fit most large U.S. cars. Priced for savings at K mart!

SERVICE INCLUDE:
1. Replace front brake pads
2. Resurface rotors
3. Inspect calipers
4. Bleed hydraulic system and refill
5. Repack inner and outer bearings
6. Inspect rear linings for wear
7. Road test
FRONT DISC BRAKE SPECIAL
Sale Price 46.66
Work done by trained mechanics. For most U.S. cars. Front only. Additional parts or services extra.

H.D. MUFFLER KIT
Our Reg. 17.88
Kit for the do it-yourselfer includes heavy-duty muffler, clamps, instructions. For most cars.
13.88

SERVICES INCLUDE:
1. Oil change up to 5 qts. K mart® motor oil.
2. Install K mart® oil filter*
3. Chassis lubrication (fittings extra)
*Filters for most cars
OIL-AND-LUBE SPECIAL
Sale Price 4.96
Labor included. Additional parts and services extra.
With K mart® Air Filter*, 7.64
*Filters for most cars

Kmart PLAZA RIVERVIEW DRIVE

Editor's Mailbag Full To Overflowing

(Continued from page 2)

vote "yes" or "no" on that idea. Otherwise, they might put something over on us.

You'll hear panic-cries that Proposal "C" will tear up the roads, fire the police, board up the schools, padlock the parks and take the seeing-eye dogs away from the blind. Nonsense. Proposal "C" doesn't say a word about any of those things or about any programs.

Proposal "C" is your chance to put a lid on local and state taxes once and for all. It's worth going to the polls this Nov. 2 just to vote "Yes" for Proposal "C". Because it just may be your last chance.

George Hale
Secretary
Concerned Taxpayers Assn.
257 Center Street
South Haven

SAYS PEOPLE SHOULD TAX THEMSELVES

Editor,

I have been reading lately about all the opinions of Proposals A through D. The one that interested me a great deal was from Richard J. Allen, Republican State Senator, 13th district, Alma, Mich.

I don't know, for the life of me, how some of these people get elected. I quote from his letter, "Proposal C does not limit government spending, it does limit state government's income. I would urge all citizens, especially farmers and homeowners, to closely examine the difference." This tells me one thing, that no legislators are fiscally responsible. Everybody has to live within their budget or their income. And they are supposed to be our leaders! Therefore, if they are not fiscally responsible, they should not be our leaders.

The next thing they said was that our property taxes go up. They will if we vote for them. Property taxes do not go up without people voting for them on a local level as you are well aware of, for instance, on bond issues for schools or increases in school expenses or township expenses. The board alone can not do it without the mandate of the people. That is what the people want, the right to tax themselves, not give the right to legislators that are not fiscally responsible. Proposal C and D sound good to me.

I don't want to leave out Proposal A. This proposal will probably clean up this state more than all the strict adherence to the laws that we can't enforce. Every child who wants to make a few cents picking up bottles and cans and returning them to the stores, can. If we didn't have that to keep our cities clean, we would probably pay six times that amount in taxes to have a sanitary worker do the same job. I vote yes for Proposal A.

All the politicians are now saying they're going to see that we pay less taxes or are going to realign the taxes. They have been saying that every election year and nothing has happened. Now is the time for us to decide what we want to do about our taxes. So, let's get out and vote.

John Chiviges
151 E. Napier
Benton Harbor

LUXURY JUNKET IS CRITICIZED

Editor,

All work and no play makes Jack a dull boy. Everyone knows that. So perhaps we should't be too critical of the 11 congressmen, eight of them accompanied by their wives, who recently visited the Far East and Australia to study the impact of the fall of South Vietnam.

As the Scripps-Howard News Service tells it, however, even a millionaire could be envious of them.

They traveled on a VC-135 Air Force plane, which the military thoughtfully stocked with 67 bottles of booze in case of snakebite. Since there were Lord knows how many snakes aboard, the bottles emptied fast, but the military replenished the supply of booze with dozens more along the way.

First stop was Elmendorf Air Force Base, where the congressmen and their wives dined on a lunch of Alaska crab. The bill came to $491, which the Air Force naturally picked up.

In Tokyo, Jakarta, in fact, everywhere they went, the party stayed only in luxury hotels, with the Air Force paying all the bills, including bills for car rentals and bar tabs.

In Canberra, the Air Force even laid out $120 for opera tickets for six music lovers in the party. It also bought $26 worth of drugstore supplies for the group. (Those snakes must have been fierce).

Studying the impact of the fall of South Vietnam was a gruelling experience, so the party stopped of in Honolulu to recuperate. They stayed at the Royal Hawaiian — where else? — courtesy of the Air Force.

Just how much the study cost will never be known. The Air Force shelled out more than $100,000, including $74,000 to operate the plane, but the congressmen also drew on two special congressional travel funds.

Well, it may only be money, but I personally think that election to public office has a higher calling than pulling up to the public through and indulging one's self to the utmost. The men and women we elect to the United States Congress should be aware of that fiduciary capacity in public trust. They should no more embark upon these "junkets" than should the members of the Executive branch engage in "dirty politics" or executives of our large international corporations "pay off" government officials of other countries.

The concept of "I'll get mine while the gettin's good" has no place in public office, and I believe the 11 candidates who are opposing these 11 congressmen in November should make the public aware of their actions.

Dr. Vincent A. Ackerman, D.C.
3018 Red Arrow Highway
St. Joseph

BOTTLES DON'T LITTER — PEOPLE DO'

Editor,

There are arguments both pro and con on the subject of banning nonreturnable beverage bottles and cans.

Some members of the retail store industry, which handles beverage bottles and cans, are in favor of Proposal "A"; but, by and large, some of them are opposed to it and for many sound, economic reasons. Some of the many reasons for opposition to the proposal, that come to mind, are as follows:

There are serious reservations on just how passage of this proposal would prohibit bottle or can litter.

If today's society was in the same economic condition that existed in the great depression years of the thirties, perhaps a deposit would be attractive enough to secure the return of used beverage-bottle containers.

However, we are now an affluent society and money just doesn't mean that much, particularly if there is an inconvenience in the routine of returning bottles or cans.

A nonreturnable beverage container is a customer - convenience package, the same as a catsup, vinegar or condiment bottle or a pickle or jelly jar, that resulted from customer demand.

Nobody pushed these containers on to the public — you can still buy beverages in returnable bottle, with a deposit, at almost any retail outlet that handles beverage containers; but the customer passes them up for nonreturnable containers, because it is much simpler to put them in the trash barrel and avoid an unsanitary attraction for flies and vermin and other parasitical insects such as cockroaches, etc.

Retail merchants who handle beverage containers know that the second time a beverage case is used, it often carries cockroaches, etc. with it. Sure, they wash the bottles but not the cases — that problem has existed for years; and sometimes, if you have ever wondered how come you had cockroaches in your home, and if you had purchased a case of returnable bottles in a used case to take home, that's where they came from.

The Michigan United Conservation Club has a slogan in defense of gun ownership, "guns don't kill — people do." Likewise, this statement is also true, "bottles don't litter — people do."

I am well aware that there is somewhat of a litter problem caused by the scoff-the-law attitude of a certain percentage of the population. Probably the greatest number of them, who bother farmers in particular, are the hunters who take to the fields every fall for small game and deer. They discard their beverage containers indiscriminately to make room for the birds and small game that they secure. The least the hunters could do is to respect other people's property and leave it clean the way they found it. Otherwise, the farmers have the problem, not only of the rocks they come upon every year, but also of the debris left by careless hunters who use the farmer's land.

Roadside litter — that's against the law, but here again, you find the scoff-the-laws people. You might wonder why there are more beer containers than soft-drink containers thrown out as litter. The explanation is that in the 1973 session of the legislature, a law was passed making it illegal to have an open beverage-alcohol container in your car. So, what happens if a six or a twelve-pack of beer is being consumed illegally in a car? Just in case they might get stopped for a traffic violation of any kind, they get rid of the evidence of illegal, open beverage-alcohol containers ahead of time by tossing the empty, open containers any place along the road. Of course, that's ilegal, too; but if you don't get caught, who cares?

New laws or forced deposits are not going to solve the problem. The scoff-the-laws people will still litter along the roads; and the thoughtless hunters will still litter in the fields and streams, because, as the National Rifle Association says, "if you ban guns, only the criminals will have them;" and if you force deposits on convenience containers, the scoff-the-laws affluent public will still litter.

The only thing that Proposal A would accomplish is an increase in price and deposits to the greatest majority of consumers who are not scoff-the-law people, and that means you and your families when you purchase your favorite beverage in a bottle or can for home consumption.

Eddy Shepherd,
Coordinator of Activities
Michigan Licensed
Beverage Association
Lansing

SAYS CANDIDATES SPAWN APATHY

Editor,

It is being widely reported that the voter turn-out on November 2nd is expected to be a record breaking low percentage of the total electorate. The reason for this is not difficult to discern. Neither of the major candidates arouse the enthusiasm of the great majority of wage earning tax paying American citizens. Why not? I submit the following list of reasons:

Both candidates are willing to spend astronomical amounts of government paper money for misguided federal programs which hamper free enterprise. Neither candidate really believes in a balanced budget. Thus, no matter which candidate is elected, we can look forward to more double digit inflation.

Neither candidate is willing to come out eloquently and effectively about the danger that communism poses to the entire world. Both favor the present system of being cozy with Russia, regardless of whether it is called "Detente" or something else. A close examination of the total record would indicate that both candidates favor a policy of appeasement toward militant socialism. For example, it is totalitarian socialism that is being encouraged in Africa under the slogan of "majority rule." There is not one black African country that has gained independence that has what one might call functional democracy. It is impossible to go from primitive tribalism to the kind of republican government which we enjoy in one generation.

Neither candidate is unequivocally committed to do something positive and effective to stop the murder of innocent unborn children. Both candidates are willing to go along with government financed abortions.

Neither candidate is unequivocally committed to do something positive and effective to stop the ridiculous and counter-productive busing of little children across cities and counties, even though this busing is in direct violation of the landmark "Brown versus Board of Education" ruling of the Supreme Court in Little Rock, Ark. The majority of parents both black and white want an end to busing. But "majority rule" means nothing to the social manipulators.

Both candidates favor the so-called "Equal Rights Amendment" even though its origins can be traced directly to the Communist manifesto, and even though its impact can only undermine the family unit in our culture. Our present system of laws actually discriminate in favor of wives and mothers so that they may stay in the home and provide the maternal care that small children so desperately need. Under the E.R.A., promoted by Bela Abzug and other radicals, such discrimination would be wiped out and we would be ready for the creation of industrial armies of both sexes similar to what they now have in Red China.

I could go on and on, but space forbids. God-fearing people of both parties can only be disillusioned at the choice offered in November.

Harvey Lord
P.O. Box 275
Watervliet

PROPOSAL A WALKERS LIKED THE SEND-OFF

Editor,

We began a walk across the state in Benton Harbor Saturday to get the facts out on Proposal A, the returnable bottle referendum. Mayor Patterson welcomed us to the city as we started our walk in the Jean Klock park. An impressive pile of litter was collected in the park and built into a "litter monster." We would like to thank the people in the area who put us up for the night and organized our reception there.

As we walked down the Red Arrow highway people honked their horns to let us know that they are supporting Proposal A. The purpose of the walk is to let the people of Michigan know that distortions and untruths are being circulated by opponents of a return to returnables.

Adoption of Proposal A would mean less litter, more jobs and lower costs. In Oregon and Vermont where bottle laws exist, litter was reduced by over 75 per cent. The official study done by the Public Service Commission showed that 4,000 new jobs would be created in trucking, warehousing, and retailing sectors of the economy if a bottle law is adopted.

Returnables are cheaper than throwaways. According to testimony by the president of Coca-Cola before Congress, "Coke sold in food stores in non-returnable packages is priced, on the average, 30 to 40 per cent higher than Coca-Cola in returnable bottles. The difference lies essentially in the different costs of packaging. The cost of returnables is spread over many uses; the cost of the non-returnable package is absorbed in one use."

We hope that the people of Michigan will consider these facts before voting on Proposal A. Vote "Yes" on "A" this November.

Tom Moran
Tim Kunin
Jeffrey Ross
Russell McKee

P.S. Our walk is also intended to raise money to buy radio and newspaper space to get the facts out on Proposal A. We are asking that people send contributions to 1226 Riverwood, St. Joseph. Pledge forms and information are available at 983-3596 or 983-6532.

ERA OPPONENT OFFERS 'FACTS'

Editor,

In a letter to the editor recently, Beverly J. Rutkowski charged that ERA foes obscure the real issues in myths. She stated that "A recent letter to the editor of his newspaper points up the considerable confusion and misconception that surrounds the Equal Rights Amendment." She then proceeded to state some "myths" accompanied by the "facts" (so-called) which would dispel these myths. Without committing myself to total agreement or disagreement with her list, may I point out that in extremely emotional issues such as the ERA, there is always a danger of unsupported opinions being forwarded as absolute fact. This is an unfortunate set of circumstances, nevertheless, it is often the true state of affairs.

Rutkowski states that, "it is essential that reliable information be made available to those who will in the end decide if it (the ERA) is to become the 'law of the land.'" With this I wholeheartedly agree! Issues ought to be decided on the basis of fact (evidence) and not mere opinion (emotion). Later, in the same letter, she states, "Most of all, the ERA will give this country a moral atmosphre of equality and justice." Unfortuately, this is not a statement of fact, but rather one of opinion. It is an attempt to lift the emotional banner of price and prejudice without examining the consequences (i.e., the evidence) which follows.

Any segment of society (ours is extremely diverse and complex) which is favored by some form of legislation, is favored at the expense of some other segment of society. It becomes, in effect, a subjective standard by which only a segment of society can advance and to which they can adhere, rather than an objective standard to which all men are amenable. Legislation simply cannot be passed which will be fair to everyone!! A good example of this is to be found in busng which is hardly "fair" (in the fullest sense of that term) to anyone! The problem you see, is that laws cannot be passed which will cause men to love one another.

Further, since Rutkowski mentioned the betterment of our country's "moral atmosphere," one would have expected her to have dealt with those moral issues which those of us who oppose the ERA claim will be affected by the amendment. Strangely, she did not. Instead, she avoided them almost completely. Since she avoided these issues, I would like to guide her to them with some facts of my own.

Fact: The Houston Chronicle of February 6, 1976 carried a UPI press release from Bass Lake, California, entitled, "Rest Rooms Lose Sex Distinction." A quotation from the article is as follows: "The forest service is dropping the 'men' and 'women' signs over rest rooms at the Bass Lake recreational area in favor of unisex facilities. Officials said each of the 28 new rest room buildings under construction will contain cubicles with doors on them and they will be for both men and women." ERA supporters have assured us that this was just a "mythical issue," however, we find that it is instead a Factual moral issue. The "myth" exists in the assurance that such was not a true implication of the pressures of NOW, ERA and the unisex movement. Of course, we still have the assurance from some f that this is really for our country's "moral atmosphere of equality and justice."

Fact: The Herald-Palladium of September 3, 1976, carried an article by Tom Tiede, entitled, "Prisons Cross Sex Barrier." The upshot of this article was that in a federal prison women were employed as guards in an all male institution. Part of their duty includes "strip search," the meaning of which is quite clear. Mr. Tiede stated: "Hence a controversy is born that has implications regarding a wide spectrum of social attitudes and legal complexities. . .Not surprisingly, the issue has its roots in the equal rights movement. Traditionally an all-male prison, with all-male guards, the Springfield institution yielded last January to the forces that insist women must be everything men must be." Beverly Rutkowski consoles us, though, by insisting that such behavior is actually giving this country a "moral atmosphere of equality and justice."

Fact: There are interesting and disturbing situations arising in those states which currently have a statewide ERA. For example, the City of Los Angeles found itself unable to pass an ordinance requiring women to wear clothing from the waist up, because the same ordinance would have to apply to men or sex discrimination would be involved. Further, under state ERA's, Washington State and California have already legalized homosexual marriages, as many authorities anticipated. We are reminded however that these are just "mythical issues." On the contrary, though, we find them to be quite factual and quite disturbing! The real "myth," it seems, exists in the literature of those who insist that these things will never happen. They will happen and in several cases, they have already happened.

I congratulate those women who have brought gross inequities to the attention of the American people. I, for one, am in favor of "equal pay for equal work" as well as those things which are truly social inequalities. This applies, of course, only to those areas in which men and women should be equal. They are not biologically, physically, and emotionally equal however, and each of us must learn to respect these differences. Unfortunately, the ERA contains moral implications which will either reverse or destroy these basic human differences.

I urge you, as responsible citizens, to decide this issue on the basis of fact, not pride, prejudice, emotion or opinion.

Dick Sztanyo, evangelist
East Empire Avenue
Church of Christ
1495 East Empire
Benton Harbor

BERRIEN SPRINGS QUEEN: Leath Ann Wurzel was chosen Berrien Springs Homecoming queen last night during halftime ceremonies of Berrien Springs - Eau Claire football game. A senior at Berrien Springs, Leath Ann is 17 and daughter of Rev. and Mrs. William Wurzel of 221 South Harrison, Berrien Springs. Berrien Springs won football game, 30-6. (Cliff Stevens photo)

Lawmaker To Speak

SOUTH HAVEN — Rep. Edward Fredricks (R-Holland) will be the guest speaker at a Chamber of Commerce early bird breakfast Monday at 7 a.m. at Holly's Suburban restaurant.

The early bird breakfasts are sponsored regularly by the Greater South Haven Area Chamber of Commerce. Cost for breakfast will be $2 per person.

No. 499 Charter No. 13833 National Bank Region No. 7

REPORT OF CONDITION, CONSOLIDATING
DOMESTIC SUBSIDIARIES, OF THE

Farmers & Merchants National Bank in Benton Harbor

OF BENTON HARBOR IN THE STATE OF MICHIGAN

At The Close Of Business On September 30, 1976

Published In Response To Call Made By Comptroller Of The Currency, Under Title 12, United States Code, Section 161

ASSETS

		Thousands of dollars THOUSANDS Hnds.
Cash and due from banks		10,775,000
U.S. Treasury securities		6,026,000
Obligations of other U.S. Gov't agencies and corps		2,193,000
Obligations of States and political subdivisions		29,024,000
Other bonds, notes, and debentures		10,000
Federal Reserve stock and corporate stock		150,000
Trading account securities		NONE
Federal funds sold and securities purchased under agreements to resell		2,500,000
Loans, Total (excluding unearned income)	51,226,000	
Less: Reserve for possible loan losses	494,000	
Loans, Net		50,732,000
Direct lease financing		NONE
Bank premises, furniture and fixtures, and other assets representing bank premises		1,183,000
Real estate owned other than bank premises		12,000
Investments in unconsolidated subsidiaries and associated companies		NONE
Customers' liability to this bank on acceptances outstanding		NONE
Other assets		1,418
TOTAL ASSETS		104,023,000

LIABILITIES

Demand deposits of individuals, prtnshps, and corps		26,264,000
Time and savings deposits of individuals, prtnships, and corps		56,729,000
Deposits of United States Government		271,000
Deposits of States and political subdivisions		12,075,000
Deposits of foreign govts. and official institutions		NONE
Deposits of commercial banks		NONE
Certified and officers' checks		618,000
TOTAL DOMESTIC DEPOSITS		95,957,000
Total demand deposits	29,268,000	
Total time and savings deposits	66,689,000	
Total deposits in foreign offices		NONE
TOTAL DEPOSITS IN DOMESTIC AND FOREIGN OFFICES		95,957,000
Federal funds purchased and securities sold under agreements to repurchase		NONE
Liabilities for borrowed money		NONE
Mortgage indebtedness		NONE
Acceptances executed by or for account of this bank and outstanding		NONE
Other liabilities		1,401,000
TOTAL LIABILITIES (excluding subordinated notes and debentures)		97,358,000
Subordinated notes and debentures		NONE

EQUITY CAPITAL

Preferred stock a. No. shares outstanding NONE (par value)	NONE
Common stock a. No. shares authorized 250,000	
b. No. shares outstanding 250,000 (par value)	2,500,000
Surplus	2,500,000
Undivided profits	1,468,000
Reserve for contingencies and other capital reserves	197,000
TOTAL EQUITY CAPITAL	6,665,000
TOTAL LIABILITIES AND EQUITY CAPITAL	104,023,000

MEMORANDA

Average for 15 or 30 calendar days ending with call date:	
Cash and due from banks	12,181,000
Fed. funds sold and securities purchased under agreements to resell	4,273,000
Total loans	51,441,000
Time deposits of $100,000 or more in domestic offices	15,323,000
Total deposits	99,394,000
Fed. funds purchased and securities sold under agreements to repurchase	NONE
Liabilities for borrowed money	NONE
Standby letters of credit (outstanding as of report date)	NONE
Time deposits of $100,000 or more (outstanding as of report date)	
Time certificates of deposit in denominations of $100,000 or more	13,854,000
Other time deposits in amounts of $100,000 or more	441,000

I, Alvin Kroening, Vice President & Cashier, of the above-named bank do hereby declare that this report of condition true and correct to the best of my knowledge and belief.

Alvin Kroening
October 12, 1976

We the undersigned directors attest the correctness of this report of condition and declare that it has been examined by us and to the best of our knowledge and belief is true and correct.

Leon P. Gideon
W.J. Bunyon
Warren E. Gast
Directors

MEMBER OF THE FEDERAL DEPOSIT INSURANCE CORP.

BEST QUALITY SERVICE AND PRICE!
Nu-Way Muffler
1529 M-139 926-7213

CHECK OUR SELECTION

DON T. LEITOW
"We Service What I Sell"
DON LEITOW
BRIDGMAN

Editor's Mailbag Full To Overflowing

(Continued from page 2)

vote "yes" or "no" on that idea. Otherwise, they might put something over on us.

You'll hear panic-cries that Proposal "C" will tear up the roads, fire the police, board up the schools, padlock the parks and take the seeing-eye dogs away from the blind. Nonsense. Proposal "C" doesn't say a word about any of those things or about any programs.

Proposal "C" is your chance to put a lid on local and state taxes once and for all. It's worth going to the polls this Nov. 2 just to vote "Yes" for Proposal "C". Because it just may be your last chance.

George Hale
Secretary
Concerned Taxpayers Assn.
257 Center Street
South Haven

SAYS PEOPLE SHOULD TAX THEMSELVES

Editor,

I have been reading lately about all the opinions of Proposals A through D. The one that interested me a great deal was from Richard J. Allen, Republican State Senator, 13th district, Alma, Mich.

I don't know, for the life of me, how some of these people get elected. I quote from his letter, "Proposal C does not limit government spending, it does limit state government's income. I would urge all citizens, especially farmers and homeowners, to closely examine the difference." This tells me one thing, that no legislators are fiscally responsible. Everybody has to live within their budget or their income. And they are supposed to be our leaders! Therefore, if they are not fiscally responsible, they should not be our leaders.

The next thing they said was that our property taxes go up. They will if we vote for them. Property taxes do not go up without people voting for them on a local level as you are well aware of, for instance, on bond issues for schools or increases in school expenses or township expenses. The board alone can not do it without the mandate of the people. That is what the people want, the right to tax themselves, not give the right to legislators that are not fiscally responsible. Proposal C and D sound good to me.

I don't want to leave out Proposal A. This proposal will probably clean up this state more than all the strict adherence to the laws that we can't enforce. Every child who wants to make a few cents picking up bottles and cans and returning them to the stores, can. If we didn't have that to keep our cities clean, we would probably pay six times that amount in taxes to have a sanitary worker do the same job. I vote yes for Proposal A.

All the politicians are now saying they're going to see that we pay less taxes or are going to realign the taxes. They have been saying that every election year and nothing has happened. Now is the time for us to decide what we want to do about our taxes. So, let's get out and vote.

John Chiviges
151 E. Napier
Benton Harbor

LUXURY JUNKET IS CRITICIZED

Editor,

All work and no play makes Jack a dull boy. Everyone knows that. So perhaps we should't be too critical of the 11 congressmen, eight of them accompanied by their wives, who recently visited the Far East and Australia to study the impact of the fall of South Vietnam.

As the Scripps-Howard News Service tells it, however, even a millionaire could be envious of them.

They traveled on a VC-135 Air Force plane, which the military thoughtfully stocked with 67 bottles of booze in case of snakebite. Since there were Lord knows how many snakes aboard, the bottles emptied fast, but the military replenished the supply of booze with dozens more along the way.

First stop was Elmendorf Air Force Base, where the congressmen and their wives dined on a lunch of Alaska crab. The bill came to $491, which the Air Force naturally picked up.

In Tokyo, Jakarta, in fact, everywhere they went, the party stayed only in luxury hotels, with the Air Force paying all the bills, including bills for car rentals and bar tabs.

In Canberra, the Air Force even laid out $120 for opera tickets for six music lovers in the party. It also bought $26 worth of drugstore supplies for the group. (Those snakes must have been fierce).

Studying the impact of the fall of South Vietnam was a gruelling experience, so the party stopped of in Honolulu to recuperate. They stayed at the Royal Hawaiian — where else? — courtesy of the Air Force.

Just how much the study cost will never be known. The Air Force shelled out more than $100,000, including $74,000 to operate the plane, but the congressmen also drew on two special congressional travel funds.

Well, it may only be money, but I personally think that election to public office has a higher calling than pulling up to the public through and indulging one's self to the utmost. The men and women we elect to the United States Congress should be aware of that fiduciary capacity in public trust. They should no more embark upon these "junkets" than should the members of the Executive branch engage in "dirty politics" or executives of our large international corporations "pay off" government officials of other countries.

The concept of "I'll get mine while the gettin's good" has no place in public office, and I believe the 11 candidates who are opposing these 11 congressmen in November should make the public aware of their actions.

Dr. Vincent A. Ackerman, D.C.
3918 Red Arrow Highway
St. Joseph

BOTTLES DON'T LITTER — PEOPLE DO'

Editor,

There are arguments both pro and con on the subject of banning nonreturnable beverage bottles and cans.

Some members of the retail store industry, which handles beverage bottles and cans, are in favor of Proposal "A"; but, by and large, some of them are opposed to it and for many sound, economic reasons. Some of the many reasons for opposition to the proposal, that come to mind, are as follows:

There are serious reservations on just how passage of this proposal would prohibit bottle or can litter.

If today's society was in the same economic condition that existed in the great depression years of the thirties, perhaps a deposit would be attractive enough to secure the return of used beverage-bottle containers.

However, we are now an affluent society and money just doesn't mean that much, particularly if there is an inconvenience in the routine of returning bottles or cans.

A nonreturnable beverage container is a customer - convenience package, the same as a catsup, vinegar or condiment bottle or a pickle or jelly jar, that resulted from customer demand.

Nobody pushed these containers on to the public — you can still buy beverages in returnable bottle, with a deposit, at almost any retail outlet that handles beverage containers; but the customer passes them up for nonreturnable containers, because it is much simpler to put them in the trash barrel and avoid an unsanitary attraction for flies and vermin and other parasitical insects such as cockroaches, etc.

Retail merchants who handle beverage containers know that the second time a beverage case is used, it often carries cockroaches, etc. with it. Sure, they wash the bottles but not the cases — that problem has existed for years; and sometimes, if you have ever wondered how come you had cockroaches in your home, and if you had purchased a case of returnable bottles in a used case to take home, that's where they came from.

The Michigan United Conservation Club has a slogan in defense of gun ownership, "guns don't kill — people do." Likewise, this statement is also true, "bottles don't litter — people do."

I am well aware that there is somewhat of a litter problem caused by the scoff-the-law attitude of a certain percentage of the population. Probably the greatest number of them, who bother farmers in particular, are the hunters who take to the fields every fall for small game and deer. They discard their beverage containers indiscriminately to make room for the birds and small game that they secure. The least the hunters could do is to respect other people's property and leave it clean the way they found it. Otherwise, the farmers have the problem, not only of the rocks they come upon every year, but also of the debris left by careless hunters who use the farmer's land.

Roadside litter — that's against the law; but here again, you find the scoff-the-laws people. You might wonder why there are more beer containers than soft-drink containers thrown out as litter. The explanation is that in the 1973 session of the legislature, a law was passed making it illegal to have an open beverage-alcohol container in your car. So, what happens if a six or a twelve-pack of beer is being consumed illegally in a car? Just in case they might get stopped for a traffic violation of any kind, they get rid of the evidence of illegal, open beverage-alcohol containers ahead of time by tossing the empty, open containers any place along the road. Of course, that's ilegal, too; but if you don't get caught, who cares?

New laws or forced deposits are not going to solve the problem. The scoff-the-laws people will still litter along the roads; and the thoughtless hunters will still litter in the fields and streams, because, as the National Rifle Association says, "if you ban guns, only the criminals will have them;" and if you force deposits on convenience containers, the scoff-the-laws affluent public will still litter.

The only thing that Proposal A would accomplish is an increase in price and deposits to the greatest majority of consumers who are not scoff-the-law people, and that means you and your families when you purchase your favorite beverage in a bottle or can for home consumption.

Eddy Shepherd,
Coordinator of Activities
Michigan Licensed
Beverage Association
Lansing

SAYS CANDIDATES SPAWN APATHY

Editor,

It is being widely reported that the voter turn-out on November 2nd is expected to be a record breaking low percentage of the total electorate. The reason for this is not difficult to discern. Neither of the major candidates arouse the enthusiasm of the great majority of wage earning tax paying American citizens. Why not? I submit the following list of reasons:

Both candidates are willing to spend astronomical amounts of government paper money for misguided federal programs which hamper free enterprise. Neither candidate really believes in a balanced budget. Thus, no matter which candidate is elected, we can look forward to more double digit inflation.

Neither candidate is willing to come out eloquently and effectively about the danger that communism poses to the entire world. Both favor the present system of being cozy with Russia, regardless of whether it is called "Detente" or something else. A close examination of the total record would indicate that both candidates favor a policy of appeasement toward militant socialism. For example, it is totalitarian socialism that is being encouraged in Africa under the slogan of "majority rule." There is not one black African country that has gained independence that has what one might call functional democracy. It is impossible to go from primitive tribalism to the kind of republican government which we enjoy in one generation.

Neither candidate is unequivocally committed to do something positive and effective to stop the murder of innocent unborn children. Both candidates are willing to go along with government financed abortions.

Neither candidate is unequivocally committed to do something positive and effective to stop the ridiculous and counter-productive busing of little children across cities and counties, even though this busing is in direct violation of the landmark "Brown versus Board of Education" ruling of the Supreme Court in Little Rock, Ark. The majority of parents both black and white want an end to busing. But "majority rule" means nothing to the social manipulators.

Both candidates favor the so-called "Equal Rights Amendment" even though its origins can be traced directly to the Communist manifesto, and even though its impact can only undermine the family unit in our culture. Our present system of laws actually discriminate in favor of wives and mothers so that they may stay in the home and provide the maternal care that small children so desperately need. Under the E.R.A., promoted by Bela Abzug and other radicals, such discrimination would be wiped out and we would be ready for the creation of industrial armies of both sexes similar to what they now have in Red China.

I could go on and on, but space forbids. God-fearing people of both parties can only be disillusioned at the choice offered in November.

Harvey Lord
P.O. Box 275
Watervliet

PROPOSAL A WALKERS LIKED THE SEND-OFF

Editor,

We began a walk across the state in Benton Harbor Saturday to get the facts out on Proposal A, the returnable bottle referendum. Mayor Patterson welcomed us to the city as we started our walk in the Jean Klock park. An impressive pile of litter was collected in the park and built into a "litter monster." We would like to thank the people in the area who put us up for the night and organized our reception there.

As we walked down the Red Arrow highway people honked their horns to let us know that they are supporting Proposal A. The purpose of the walk is to let the people of Michigan know that distortions and untruths are being circulated by opponents of a return to returnables.

Adoption of Proposal A would mean less litter, more jobs and lower costs. In Oregon and Vermont where bottle laws exist, litter was reduced by over 75 per cent. The official study done by the Public Service Commission showed that 4,000 new jobs would be created in trucking, warehousing, and retailing sectors of the economy if a bottle law is adopted.

Returnables are cheaper than throwaways. According to testimony by the president of Coca-Cola before Congress, "Coke sold in food stores in non-returnable packages is priced, on the average, 30 to 40 per cent higher than Coca-Cola in returnable bottles. The difference lies essentially in the different costs of packaging. The cost of returnables is spread over many uses; the cost of the non-returnable package is absorbed in one use."

We hope that the people of Michigan will consider these facts before voting on Proposal A. Vote "Yes" on "A" this November.

Tom Moran
Tim Kunin
Jeffrey Ross
Russell McKee

P.S. Our walk is also intended to raise money to buy radio and newspaper space to get the facts out on Proposal A. We are asking that people send contributions to 1226 Riverwood, St. Joseph. Pledge forms and information are available at 983-3596 or 983-6532.

ERA OPPONENT OFFERS 'FACTS'

Editor,

In a letter to the editor recently, Beverly J. Rutkowski charged that ERA foes obscure the real issues in myths. She stated that "A recent letter to the editor of his newspaper points up the considerable confusion and misconception that surrounds the Equal Rights Amendment." She then proceeded to state some "myths" accompanied by the "facts" (so-called) which would dispel these myths. Without committing myself to total agreement or disagreement with her list, may I point out that in extremely emotional issues such as the ERA, there is always a danger of unsupported opinions being forwarded as absolute fact. This is an unfortunate set of circumstances, nevertheless, it is often the true state of affairs.

Rutkowski states that, "it is essential that reliable information be made available to those who will in the end decide if it (the ERA) is to become the 'law of the land.'" With this I wholeheartedly agree! Issues ought to be decided on the basis of fact (evidence) and not mere opinion (emotion). Later, in the same letter, she states, "Most of all, the ERA will give this country a moral atmosphre of equality and justice." Unfortuately, this is not a statement of fact, but rather one of opinion. It is an attempt to lift the emotional banner of price and prejudice without examining the consequences (i.e., the evidence) which follows.

Any segment of society (ours is extremely diverse and complex) which is favored by some form of legislation, is favored at the expense of some other segment of society. It becomes, in effect, a subjective standard by which only a segment of society can advance and to which they can adhere, rather than an objective standard to which all men are amenable. Legislation simply cannot be passed which will be fair to everyone!! A good example of this is to be found in busng which is hardly "fair" (in the fullest sense of that term) to anyone! The problem you see, is that laws cannot be passed which will cause men to love one another.

Further, since Rutkowski mentioned the betterment of our country's "moral atmosphere," one would have expected her to have dealt with those moral issues which those of us who oppose the ERA claim will be affected by the amendment. Strangely, she did not. Instead, she avoided them almost completely. Since she avoided these issues, I would like to guide her to them with some facts of my own.

Fact: The Houston Chronicle of February 6, 1976 carried a UPI press release from Bass Lake, California, entitled, "Rest Rooms Lose Sex Distinction." A quotation from the article is as follows: "The forest service is dropping the 'men' and 'women' signs over rest rooms at the Bass Lake recreational area in favor of unisex facilities. Officials said each of the 28 new rest room buildings under construction will contain cubicles with doors on them and they will be for both men and women." ERA supporters have assured us that this was just a "mythical issue," however, we find that it is instead a Factual moral issue. The "myth" exists in the assurance that such was not a true implication of the pressures of NOW, ERA and the unisex movement. Of course, we still have the assurance from some f that this is really for our country's "moral atmosphere of equality and justice."

Fact: The Herald-Palladium of September 3, 1976, carried an article by Tom Tiede, entitled, "Prisons Cross Sex Barrier." The upshot of this article was that in a federal prison women were employed as guards in an all male institution. Part of their duty includes "strip search," the meaning of which is quite clear. Mr. Tiede stated: "Hence a controversy is born that has implications regarding a wide spectrum of social attitudes and legal complexities. . .Not surprisingly, the issue has its roots in the equal rights movement. Traditionally an all-male prison, with all-male guards, the Springfield institution yielded last January to the forces that insist women must be everything men must be." Beverly Rutkowski consoles us, though, by insisting that such behavior is actually giving this country a "moral atmosphere of equality and justice."

Fact: There are interesting and disturbing situations arising in those states which currently have a statewide ERA. For example, the City of Los Angeles found itself unable to pass an ordinance requiring women to wear clothing from the waist up, because the same ordinance would have to apply to men or sex discrimination would be involved. Further, under state ERA's, Washington State and California have already legalized homosexual marriages, as many authorities anticipated. We are reminded however that these are just "mythical issues." On the contrary, though, we find them to be quite factual and quite disturbing! The real "myth," it seems, exists in the literature of those who insist that these things will never happen. They will happen and in several cases, they have already happened.

I congratulate those women who have brought gross inequities to the attention of the American people. I, for one, am in favor of "equal pay for equal work" as well as those things which are truly social inequalities. This applies, of course, only to those areas in which men and women should be equal. They are not biologically, physically, and emotionally equal however, and each of us must learn to respect these differences. Unfortunately, the ERA contains moral implications which will either reverse or destroy these basic human differences.

I urge you, as responsible citizens, to decide this issue on the basis of fact, not pride, prejudice, emotion or opinion.

Dick Sztanyo, evangelist
East Empire Avenue
Church of Christ
1495 East Empire
Benton Harbor

BERRIEN SPRINGS QUEEN: Leath Ann Wurzel was chosen Berrien Springs Homecoming queen last night during halftime ceremonies of Berrien Springs - Eau Claire football game. A senior at Berrien Springs, Leath Ann is 17 and daughter of Rev. and Mrs. William Wurzel of 221 South Harrison, Berrien Springs. Berrien Springs won football game, 30-6. (Cliff Stevens photo)

Lawmaker To Speak

SOUTH HAVEN — Rep. Edward Fredricks (R-Holland) will be the guest speaker at a Chamber of Commerce early bird breakfast Monday at 7 a.m. at Holly's Suburban restaurant.

The early bird breakfasts are sponsored regularly by the Greater South Haven Area Chamber of Commerce. Cost for breakfast will be $2 per person.

BEST QUALITY SERVICE AND PRICE!
Nu-Way Muffler
1529 M-139 926-7213

CHECK OUR SELECTION

DON T. LEITOW
"We Service What I Sell"
DON LEITOW
BRIDGMAN

No. 499 Charter No. 13833 National Bank Region No. 7

REPORT OF CONDITION, CONSOLIDATING DOMESTIC SUBSIDIARIES, OF THE

Farmers & Merchants National Bank in Benton Harbor

OF BENTON HARBOR IN THE STATE OF MICHIGAN

At The Close Of Business On September 30, 1976

Published In Response To Call Made By Comptroller Of The Currency, Under Title 12, United States Code, Section 161

ASSETS

	Thousands of dollars THOUSANDS	Hnds.
Cash and due from banks		10,775,000
U.S. Treasury securities		6,026,000
Obligations of other U.S. Gov't agencies and corps		2,193,000
Obligations of States and political subdivisions		29,024,000
Other bonds, notes, and debentures		10,000
Federal Reserve stock and corporate stock		150,000
Trading account securities		NONE
Federal funds sold and securities purchased under agreements to resell		2,500,000
Loans, Total (excluding unearned income)	51,226,000	
Less: Reserve for possible loan losses	494,000	
Loans, Net		50,732,000
Direct lease financing		NONE
Bank premises, furniture and fixtures, and other assets representing bank premises		1,183,000
Real estate owned other than bank premises		12,000
Investments in unconsolidated subsidiaries and associated companies		NONE
Customers' liability to this bank on acceptances outstanding		NONE
Other assets		1,418
TOTAL ASSETS		104,023,000

LIABILITIES

Demand deposits of individuals, prtnshps, and corps		26,264,000
Time and savings deposits of individuals, prtnshps, and corps.		56,729,000
Deposits of United States Government		271,000
Deposits of States and political subdivisions		12,075,000
Deposits of foreign govts. and official institutions		NONE
Deposits of commercial banks		NONE
Certified and officers' checks		618,000
TOTAL DOMESTIC DEPOSITS		95,957,000
Total demand deposits	29,268,000	
Total time and savings deposits	66,689,000	
Total deposits in foreign offices		NONE
TOTAL DEPOSITS IN DOMESTIC AND FOREIGN OFFICES		95,957,000
Federal funds purchased and securities sold under agreements to repurchase		NONE
Liabilities for borrowed money		NONE
Mortgage indebtedness		NONE
Acceptances executed by or for account of this bank and outstanding		NONE
Other liabilities		1,401,000
TOTAL LIABILITIES (excluding subordinated notes and debentures)		97,358,000
Subordinated notes and debentures		NONE

EQUITY CAPITAL

Preferred stock a. No. shares outstanding NONE (par value)		NONE
Common stock a. No. shares authorized 250,000 b. No. shares outstanding 250,000 (par value)		2,500,000
Surplus		2,500,000
Undivided profits		1,468,000
Reserve for contingencies and other capital reserves		197,000
TOTAL EQUITY CAPITAL		6,665,000
TOTAL LIABILITIES AND EQUITY CAPITAL		104,023,000

MEMORANDA

Average for 15 or 30 calendar days ending with call date:	
Cash and due from banks	12,181,000
Fed. funds sold and securities purchased under agreements to resell	4,273,000
Total loans	51,441,000
Time deposits of $100,000 or more in domestic offices	15,323,000
Total deposits	99,394,000
Fed. funds purchased and securities sold under agreements to repurchase	NONE
Liabilities for borrowed money	NONE
Standby letters of credit (outstanding as of report date)	NONE
Time deposits of $100,000 or more (outstanding as of report date)	
Time certificates of deposit in denominations of $100,000 or more	13,854,000
Other time deposits in amounts of $100,000 or more	441,000

I, Alvin Kroening, Vice President & Cashier, of the above-named bank do hereby declare that this report of condition true and correct to the best of my knowledge and belief.

Alvin Kroening
October 12, 1976

We the undersigned directors attest the correctness of this report of condition and declare that it has been examined by us and to the best of our knowledge and belief is true and correct.

Leon P. Gideon
W.J. Banyon
Warren E. Gast
Directors

MEMBER OF THE FEDERAL DEPOSIT INSURANCE CORP.

WHAT IF?

Answers from the U.S. Department of Commerce* to questions you may have asked yourself about bottle and can legislation.

***Based on "The Impacts of National Beverage Container Legislation," U.S. Department of Commerce Staff Study A-01-75, October, 1975.**

WHAT IF... There's a national law forcing a system of returnable beverage containers?

WHAT WILL REALLY HAPPEN... To jobs? Consumer costs? Energy use? Litter? Solid waste?

HERE ARE THE FACTS... From a federal government study.

The U.S. Department of Commerce recently published an official staff study on the impact of legislation that would force a nationwide switch to an all-returnable bottle system. The study analyzed and answered important questions about such legislation.

WHAT WILL BE THE EFFECT ON JOBS? Considerable and unfavorable.

Higher-paying jobs will be lost, lower-paying jobs may be gained, according to the study.

Some 82,000 workers in metals fabrication, and can and bottle manufacturing will lose their jobs. Between 95,000 and 115,000 poorer-paying jobs could be gained in retailing (bottle-sorting) and in beverage production, filling and distribution. But even these "gains" depend on an unlikely 90% bottle return rate.

WHAT WILL YOU PAY FOR PACKAGED BEER AND SOFT DRINKS? More.

The Commerce Department study said that prices for beer and soft drinks in containers will go up because industry would have to spend billions of dollars to convert to the all-returnable system, total labor costs would rise, beverage sales would drop, and there would be less competition.

WILL ENERGY BE CONSERVED? There will be **no energy savings at all,** the study reported, if the bottle return rate is 70% or less.

An "optimistic estimate": Over a whole year, an all-returnable system might produce energy savings of only a little more than half of one day's energy consumption for the entire nation—less than two-tenths of one percent of our annual energy use. And even that will happen only with a "doubtful" 90% return rate.

WILL LITTER PROBLEMS BE SOLVED? No.

At best, roadside litter might decrease by 10-12%. It might not decrease at all because no one knows how many returnable bottles actually would be returned. The Department of Commerce study said that programs which tackle the total litter problem—such as voluntary efforts using the Clean Community System approach—will be much more effective than legislation. In Macon, Ga., Charlotte, N.C., and Tampa, Fla., the Clean Community System (formerly know as the Action Research Model) has achieved total litter reductions in the 65-70% range. By comparison, the official state study in Oregon showed a 10.6% reduction after a full year under the Bottle Bill.

WILL SOLID WASTE PROBLEMS BE EASED? Very little, if at all.

The Commerce Department study forecast only nominal savings in solid waste disposal costs—perhaps $48 million annually. This is only **1.6%** of the approximately **$3 billion** it costs the nation annually to manage solid waste. And this saving is based on a 90% container return rate—an "unrealistically high" figure, the study said. If return rates drop below 80%, solid waste costs would actually **go up.**

SHOULD CONTAINER LEGISLATION BE PASSED? A firm "no"

That was the clear answer from the Commerce Department study.

The report just as firmly urged that litter control should be carried out by states and communities through such programs as the Clean Community System.

Energy conservation, the study said, can be achieved by improvements in technology, already under way in the container manufacturing industry.

(A copy of the complete Commerce Department study may be obtained from the Can Manufacturers Institute, 1625 Massachusetts Avenue, N.W., Washington, D.C. 20036.)

VOTE NO TO HIGHER PRICES. VOTE NO TO FORCED DEPOSITS.

VOTE NO ON PROPOSAL "A"

This message has been paid for by the Committee Against Forced Deposits

WHAT IF?

Answers from the U.S. Department of Commerce* to questions you may have asked yourself about bottle and can legislation.

*Based on "The Impacts of National Beverage Container Legislation," U.S. Department of Commerce Staff Study A-01-75, October, 1975.

WHAT IF... There's a national law forcing a system of returnable beverage containers?

WHAT WILL REALLY HAPPEN... To jobs? Consumer costs? Energy use? Litter? Solid waste?

HERE ARE THE FACTS... From a federal government study.

The U.S. Department of Commerce recently published an official staff study on the impact of legislation that would force a nationwide switch to an all-returnable bottle system. The study analyzed and answered important questions about such legislation.

WHAT WILL BE THE EFFECT ON JOBS? Considerable and unfavorable.

Higher-paying jobs will be lost, lower-paying jobs may be gained, according to the study.

Some 82,000 workers in metals fabrication, and can and bottle manufacturing will lose their jobs. Between 95,000 and 115,000 poorer-paying jobs could be gained in retailing (bottle-sorting) and in beverage production, filling and distribution. But even these "gains" depend on an unlikely 90% bottle return rate.

WHAT WILL YOU PAY FOR PACKAGED BEER AND SOFT DRINKS? More.

The Commerce Department study said that prices for beer and soft drinks in containers will go up because industry would have to spend billions of dollars to convert to the all-returnable system, total labor costs would rise, beverage sales would drop, and there would be less competition.

WILL ENERGY BE CONSERVED? There will be **no energy savings at all,** the study reported, if the bottle return rate is 70% or less.

An "optimistic estimate": Over a whole year, an all-returnable system might produce energy savings of only a little more than half of one day's energy consumption for the entire nation—less than two-tenths of one percent of our annual energy use. And even that will happen only with a "doubtful" 90% return rate.

WILL LITTER PROBLEMS BE SOLVED? No.

At best, roadside litter might decrease by 10-12%. It might not decrease at all because no one knows how many returnable bottles actually would be returned. The Department of Commerce study said that programs which tackle the total litter problem—such as voluntary efforts using the Clean Community System approach—will be much more effective than legislation. In Macon, Ga., Charlotte, N.C., and Tampa, Fla., the Clean Community System (formerly know as the Action Research Model) has achieved total litter reductions in the 65-70% range. By comparison, the official state study in Oregon showed a 10.6% reduction after a full year under the Bottle Bill.

WILL SOLID WASTE PROBLEMS BE EASED? Very little, if at all.

The Commerce Department study forecast only nominal savings in solid waste disposal costs—perhaps $48 million annually. This is only **1.6%** of the approximately **$3 billion** it costs the nation annually to manage solid waste. And this saving is based on a 90% container return rate—an "unrealistically high" figure, the study said. If return rates drop below 80%, solid waste costs would actually **go up.**

SHOULD CONTAINER LEGISLATION BE PASSED? A firm "no"

That was the clear answer from the Commerce Department study.

The report just as firmly urged that litter control should be carried out by states and communities through such programs as the Clean Community System.

Energy conservation, the study said, can be achieved by improvements in technology, already under way in the container manufacturing industry.

(A copy of the complete Commerce Department study may be obtained from the Can Manufacturers Institute, 1625 Massachusetts Avenue, N.W., Washington, D.C. 20036.)

VOTE NO TO HIGHER PRICES. VOTE NO TO FORCED DEPOSITS.

VOTE NO ON PROPOSAL "A"

This message has been paid for by the Committee Against Forced Deposits

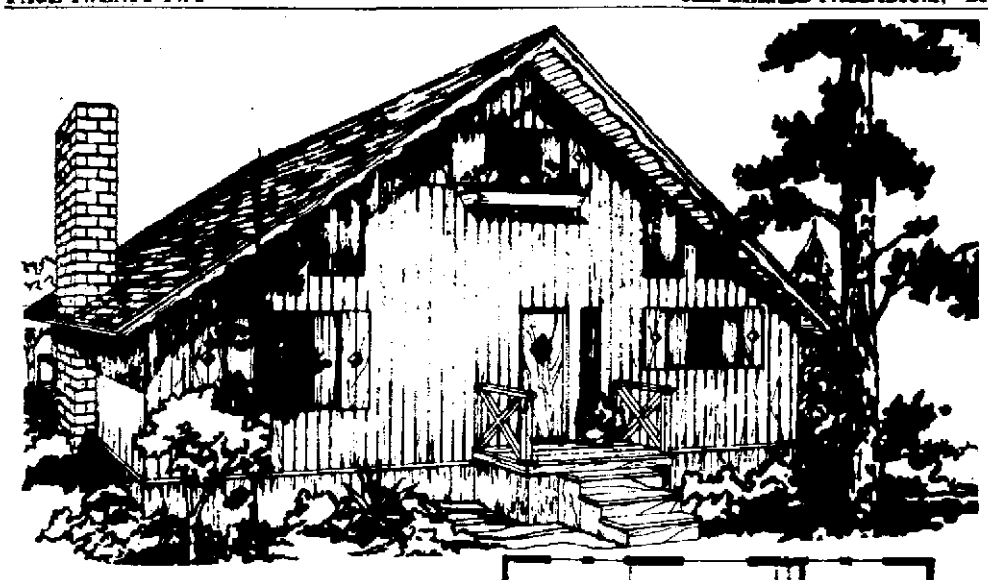

MODEL B800

800 SQUARE FEET PLUS LOFT

★ ★ ★

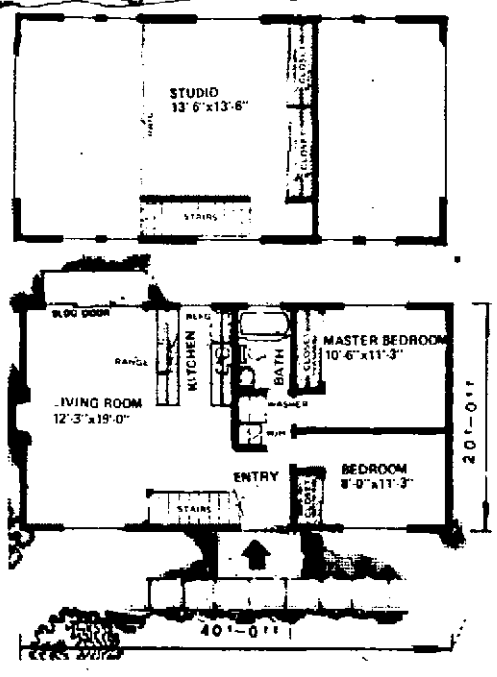

Second-Story Studio In Balcony Setting

By LARRY FARNSWORTH

This unusual looking house has an interior plan which provides a studio on its second story and gives it a balconied view of the big, open-beamed living room.

Note the practical central entry; the fireplace and sliding doors in that house-spanning living room; the handy dining counter which sets off the efficient parallel kitchen.

Completing the first floor plan are two pleasant bedrooms, also with open beams, and a laundry alcove located next to the bathroom.

Note the size of the studio and the generous closets provided for it. This is a room which can be adapted to many uses.

Finally, check the quaint exterior details of this plan. For an unusual amount of livability in a relatively small space, this imaginative and practical design is a pleasant one to select.

* * * * *

You may purchase complete working drawings, material lists and plan books from Larry Farnsworth, P.O. Box 1841, Las Vegas, Nevada 89101.

AROUND THE HOME

Don't Forget Fire Safety

By VIVIAN BROWN
AP Newsfeatures

In their concentration on home security, some people have become careless about fire prevention.

Safeguarding the home and family against fire should become a habit, not a once-in-a-while consideration. For example:

— Small children should not be left at home alone and baby sitters should be told how to escort children to safety in the event of fire. Older children in the family should know what to do in an emergency.

It isn't enough to leave a telephone number where parents might be reached. A fire department number and a neighbor's number are more important.

— Before leaving on a trip, paints, gasoline and other flammables should be removed from the house. Stacks of papers should be removed.

— Be sure fire insurance is paid and that you have updated it before you go on a trip. The smallest fire can be costly.

— Some utilities should be shut off even if you are going on a short trip. If electric service boxes have separate switches for different areas, timers can be left on even though the range, refrigerator, dishwasher, water and so on, are turned off.

— Try to use perishable foods so that the freezer and refrigerator can be turned off if you plan an extended vacation. Some people make exchange deals with neighbors to store freezer food.

— If someone wilcheck out your furnace, it can be safely left on. During a cold period you may have no alternative.

— Fire extinguishers should be put in rooms that are away from exits and in utility rooms that might contain solvents and electrical wiring and in garages and kitchens. Baking soda is a good emergency fire fighter in the kitchen. Never throw water on a grease fire.

— Many fires are started by faulty electrical systems. Overloading circuits is one reason and improper wiring may be another. Worn and frayed electric cords can be dangerous. An electrician can check your home to make sure you have the proper voltage for the load your wiring is carrying.

— A chimney should be cleaned once a year if it is used frequently.

— After a party in your home, remove chair cushions and inspect the upholstery for burning cigarettes that can smolder undetected. Cigarette butts may have inadvertently been tossed in waste baskets and may flare up later.

— If you have a fire extinguisher, make sure it is still workable, following the directions for testing. If there is a pressure gauge, make sure it maintains capacity.

In the event even of a small fire that could get out of hand one person should call the fire department while another tries to control the blaze.

Building News

Deed Transfers In Berrien County

The following real estate transfers have been recorded with Judith Litke Hecht, Berrien county register of deeds:

Densel Ray Johnson and wife to Clayton Flanagan, Lot 1, Block N, A.C. Day's addition to City of Buchanan.

Robert C. Schrock and wife to Densel R. Johnson and wife, Lot 27, Crescent View, Buchanan township.

James F. Womac Jr. and wife to Dora Kuhlman Lot 2, Birkholm subdivision, St. Joseph township.

Martin J. Cracolic and wife to Martin L. Pelles Sr. and wife, Lot 27, Fair Oaks, Niles township.

Shirley Culver Bisbo to Emil Kelm and wife, Lot 16, Fairplain Central subdivision, Benton township.

Dennis H. Davis and wife to Claude C. Moss and wife, Lot 245, Hickory Creek Manor No. 7, St. Joseph township.

Jean P. Whitman to Albert Emil Vossler II and wife, Lots 32, 33, and 37, 36, and 34, Highcliffe Terrace subdivision, City of St. Joseph.

Lloyd Murphy and wife to Ronald L. Clemons and wife, Lots 11 and 12, Block 3, Oak Hill Springs Home Sites, New Buffalo township.

Rudolph Brunkel and wife to Richard A. Peters and wife, Lot 54, The Ponds No. 2 subdivision, Royalton township.

Milburn E. Bowlin and wife to Martin Cracolici and wife, Lot 9, Brandywine Shores No. 1, Niles township.

Home Yard Fixin'

By JAMES E. NEIBAUER
Berrien Agricultural Agent

CRABAPPLES

A flowering crabapple tree is a favorite landscape tree because of its size and beauty. It is available in different collors and shapes to suit many landscape needs. Three important diseases affect crabapple: apple scab, powdery mildew, and fireblight. Fortunately, many cultivated varieties have resistance to all or some of these diseases. Apple scab is probably the most serious of the three diseases because it causes defoliation and possibly prevents bloom in some years. Some varieties not recommended in Michigan because of this scab problem are: American Beauty, HOPA, Pink Cascade, Radiant, Royalty, Pink Perfection, Snowcloud, and Dolgo. Ask your nurseryman for good varieties.

Neibauer

OTHER TREES

Trees that are relatively disease-free are few indeed. However, Bald Cypress, Beech, Ginko, Honey Locust, Hornbean, Larch, and Sweet Gum are in this category. Disease-resistant trees are more prone to have problems than the list above but are better than average. Resistant trees include: Chinese, Japanese and Horse Chestnut, Chinese Hackberry, White Cedar, Cockspur, Washington and Toba Hawthorns.

There are other trees in both lists but these are the most common.

Hagar Getting Five New Homes

Permits for five new houses were among 37 permits totaling $186,177 issued in September by Floyd Elson, Hagar township building inspector.

Receiving permits for new dwellings were Modern Constructon Co., Coloma, to build a 48-by-50-foot tri-level house, including garage, three bedrooms, for Douglas Wood at 4495 Greenwood drive, Benton Harbor, $34,000.

Gary Gerlach, 6320 East Napier, Benton Harbor, to construct a 24-by-44-foot house with attached garage, full basement, on south side of Bundy road, $18,000.

Don Craig, P.O. box 342, Watervliet, contractor, to construct a 26-by-58-foot split-level house for Hank Handy, at 3199 Cherry street, Coloma, $21,000.

Don Craig, erect ranch type house, including garage, for Phil Nadeau, at 3185 Cherry street, Coloma, $21,000.

William Ecker, 6049 US-33, Coloma, construct 24-by-54 foot house, including garage, $15,000.

Other permit were issued to Joe Kelley, Coloma, apply aluminum siding to house for Chester Gajewski, 3258 US-33, $2,600.

Ross Smith, 6151 Wilson street, Coloma, construct garage, $1,500.

Frank Azzarola, 1931 Maple Lane, Benton Harbor, contractor, demolish chicken coop at 4218 Pier road for Anthony Modeo, no cost.

Hipskind Lumber Supply, Coloma, apply aluminum siding to house for John Lica, 5134 Springbrook Drive, $1,200.

Nicholas Vanlandingham, 5164 Springhill road, Coloma, construct 24-by-100-foot pole barn, $3,500.

John Bergstedt, 5967 Superior street, Coloma, enclose porch on cottage, $700.

John Murphy, 3167 Eaman road, Benton Harbor, erect pole barn, 30-by-56 foot, $3,000.

Catholic Charities of Chicago, 3772 Evergreen Lane, Benton Harbor, enclose porch on cabin, insulate and panel walls, $1,200.

Clyde Howard, 5773 Central avenue, Coloma, erect pole barn, $800.

Joyce Kemp, 5940 Taylor street, Coloma, enclose garage door with service door and window, $327.

August Lietz, 5481 Schmuhl road, apply wood siding to his house, $250.

Angelo Marsala, 3722 Riverside road, Riverside, apply aluminum siding to his house, $400.

Tailored Building Systems, builder, construct metal buildng for 26-by-44 by 10-foot, garage and storage, for Jennie Nuccio, 2791 Riverside road, $4,800.

Owen Kellogg, 3989 Watson road, Sodus, contractor, apply new roof to house for Roy Robertson, 3593 Duncan road, Benton Harbor, $1,500.

A. Clemons, 2349 Lynch road, Benton Harbor, was issued two permits one to demolish a garage, no cost; the second for an addition to the present kitchen, $600.

Larry Ulleg, 6850 Martin road, Coloma, construct 372-foot-high manure silo, $20,000.

Joe Kelley, Coloma, contractor, 16-by-28-foot addition to house for Chester Gajewski, 3250 US-33, $5,400.

Crest Construction Co., Lakeside, construct garage for Dan Manos, 3066 Chestnut street, Coloma, $2,100.

Milan Knezevic, 5348 US-33, Coloma, add utility room to back of garage, $200.

Francis Carblom, 2342 Maple lane, Benton Harbor, temporary trailer permit, no cost.

Ben Valenti, 5877 Central avenue, Coloma, construct 24 by 72 foot duplex, two bedrooms each, on Riverside road, $15,000.

Kelm Manufacturing Co., 3149 US-33, install blacktop drive, $3,500.

Harold Noack, 4109 Coloma road, was issued two permits, one to demolish a garage, no cost; the second permit to apply a new roof to house he owns at 3278 Coloma road, $600.

Dennis Johnson, 5962 Jefferson street, Coloma, demolish house, partly destroyed by fire, no cost.

Blossomland Window Sales, Benton Harbor, apply aluminum siding and shutters to home of Paul Orlando, 2714 Pier road, $2,900.

Milosh Drake, 3056 Bundy road, Coloma, erect garage, $1,500.

James Walter, 6846 Clymer road, Coloma, was issued two permits, one to install new foundation under south side of house, $1,000; and the second to replace part of a roof on a barn damaged by windstorm, $150.

A. Clemons, 2349 Lynch road, Benton Harbor, demolish building at 4495 Greenwood drive, Benton Harbor, no cost.

M & M Builders, Grand Rapids, install vinyl siding to house and install three storm doors for Harold Noack, at 3278 Coloma road, $2,400.

A Handy Summary Of Interior Paints

From SOUTHWESTERN MICHIGAN BOARD OF REALTORS

Planning a painting project in your home but don't know what kind of paint to select? Your Realtor offers some advice to help match the right paint with your needs.

Terms such as epoxy enamel, flat latex, semi-gloss and full-gloss might be a bit confusing but they describe types of paints and kinds of finishes resulting from their use.

Water-thinned flat latex paint, for example, is the most popular interior paint for walls and ceilings. It can be used as either a primer-sealer or finish coat on wallboard, plaster or wallpaper-covered walls. Flat describes its non-glaring finish.

Why is flat latex paint popular? It covers well, dries quickly, is non-toxic and nearly odorless. It's washable too, although not as washable as certain enamels.

Enamels form a hard film which can be washed repeatedly. That's why enamels are used in bathrooms, laundry rooms, kitchens, halls and work areas. They are available in a full range of finishes from flat to full gloss.

Flat alkyd enamels are made with alkyd resins. They can be used on walls and ceilings in the same manner as latex paints but offer more abrasion resistance and are more washable. Flat alkyd enamels also dry quickly (about four hours) and are nearly odorless.

Epoxy enamels are ideal for areas of heavy wear. They produce a hard film and resist grease, dirt, solvents and water. Although they tend to be rather costly, epoxy enamels offer good durability. They even can be used on concrete floors.

Dripless enamels, made with a special alkyd base, are used as decorative enamels for properly primed walls and ceilings made of plaster or wallboard. They also can be used on wood trim and primed metal.

Dripless enamels, as the name implies, do not drip while being applied. They brush on smoothly and boast fine color retention. When they dry they resist water and solvents.

Semi-gloss and full-gloss latex enamels offer most of the advantages of both alkyd enamels and latex paints. They can be used on wallboard, plaster, wood and properly primed woodwork.

Undercoaters or primer-sealers are not usually needed for interior painting because most interior surfaces previously have been painted. However, priming is necessary where surface damage is observed or where old paint has worn out.

Primer coats or undercoats are needed on unpainted surfaces. Latex primer-sealer, water-thinned, is easy to apply. Enamel undercoat (alkyd base) is used as an undercoat for interior enamels. It drys in about 12 hours and brushes on easily. It forms a hard, tight film.

Unpainted metal surfaces should be primed to protect the metal against corrosion and provide a good base on which to apply the finish coat. Special primers are made for different kinds of metal.

BEST FOR LESS!
Nu-Way Muffler
1529 M-139 926-7213

Robt. Stemm
Berrien Springs
Ph. 473-4511

Jon Yearsley
Scottdale
429-2121

Father
The family breadwinner

Taking care of a family is a big job and a big responsibility. That's why you Fathers should talk to me about State Farm person to person life insurance. Modern, up-to-date State Farm policies can help provide for your retirement, for the children's education, for a monthly paycheck if you're suddenly taken out of the picture and for all the other things you'd do if you were there. Call me for more information.

Like a good neighbor, State Farm is there.

STATE FARM INSURANCE

State Farm Life Insurance Company
Home Office: Bloomington, Illinois

Dick Wolfsten
Stevensville
Ph. 429-7156

Don Armstrong
St. Joe
Ph. 983-5447

Chas. Nidiffer
St. Joe
Ph. 983-6391

Bill Smith
Benton Harbor
Ph. 925-446.

Joseph Hoffman
Watervliet
Ph. 463-5249

Lucian Strong
Bernish Center
Ph. 461-5611

Jim Schadler
St. Joe
Ph. 983-6391

SKILLED TRADES COMPANY
PH. 422-2222 or 422-2223
BARODA, MICHIGAN
Plumbing, Heating and Electrical Contractors
SEWERS & WATER LINES INSTALLED - CLEANED
FREE ESTIMATES
Complete Service Dept.

Need A Room Addition?
We Can Do The WHOLE Thing For You ... Even To The Carpet On The Floor
GENERAL BUILDING MAINTENANCE
TRAIL KLEEN INC.
Jim Bryan
Bill Betts
CALL US! 926-6151

DON'T MOVE! IMPROVE with ALUMINUM SIDING!
Get Our FREE ESTIMATE Before You Buy!
COVER THAT OVER-HANG —
WOOD FASCIA
OVERHANG (SOFFIT)
WOOD TRIM & SILLS
COMPLETELY COVER ALL EXTERIOR WOOD TRIM WITH ALUMINUM. ALL COLORS AVAILABLE. TOP QUALITY WORKMANSHIP & MATERIALS.
SOFFIT AND FASCIA
Your Home
80 Lineal Ft. Fascia OR 80 Lineal Ft. Soffit
$115
INCLUDES LABOR AND MATERIAL
PH. 925-6151
NEVER PAINT AGAIN!
Conserve heat, with better insulation & aluminum siding.
$59.50
50 Sq. Ft.
Includes Labor & Materials
ROOFING
WE WILL INSTALL AN 800 SQ. FT. SHINGLE ROOF
Don't wait for leaks to start or bad weather to handicap repairs. Save money and future damage to property.
AS LOW AS $425
SEAMLESS GUTTERS
$1.50 ft.
includes removing old gutter
Storm WINDOWS & DOORS
GENERAL BUILDING AND MAINTENANCE
RICK HOLT - MGR.
465 E. Main St.
Benton Harbor
Ph. 925-6151
or 983-2234

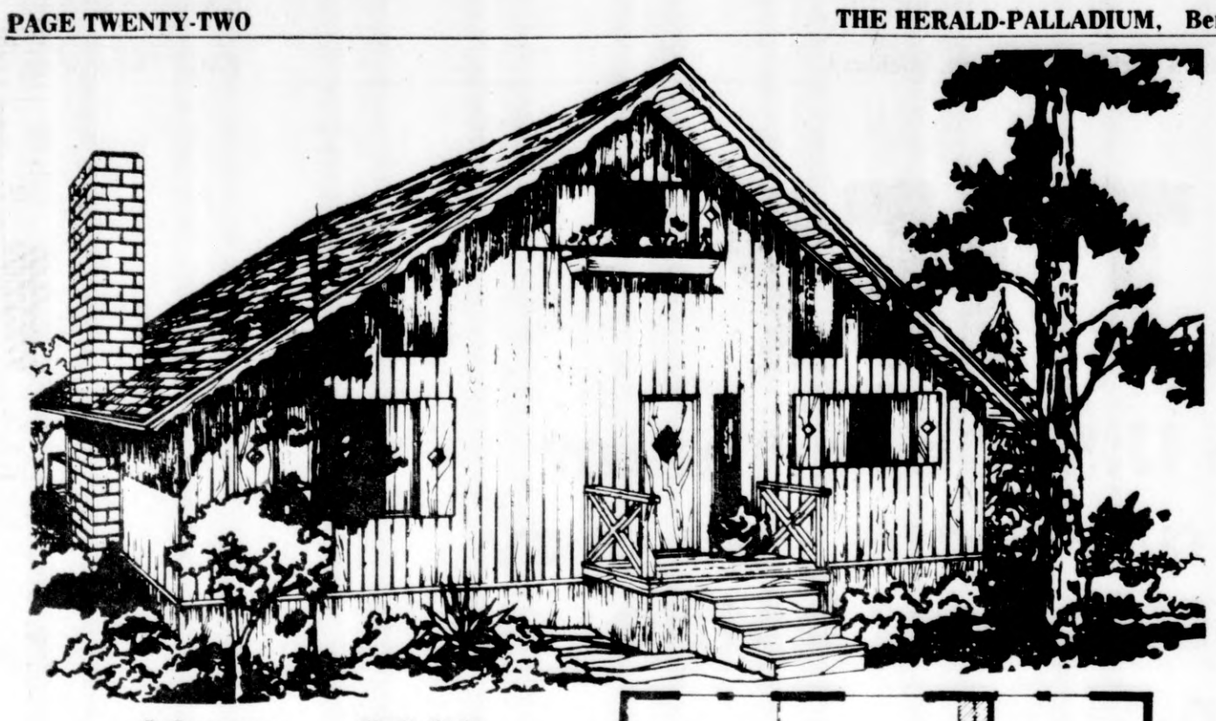

MODEL B800

800 SQUARE FEET PLUS LOFT

★ ★ ★

Second-Story Studio In Balcony Setting

By LARRY FARNSWORTH

This unusual looking house has an interior plan which provides a studio on its second story and gives it a balconied view of the big, open-beamed living room.

Note the practical central entry; the fireplace and sliding doors in that house-spanning living room; the handy dining counter which sets off the efficient parallel kitchen.

Completing the first floor plan are two pleasant bedrooms, also with open beams, and a laundry alcove located next to the bathroom.

Note the size of the studio and the generous closets provided for it. This is a room which can be adapted to many uses.

Finally, check the quaint exterior details of this plan. For an unusual amount of livability in a relatively small space, this imaginative and practical design is a pleasant one to select.

* * * * *

You may purchase complete working drawings, material lists and plan books from Larry Farnsworth, P.O. Box 1841, Las Vegas, Nevada 89101.

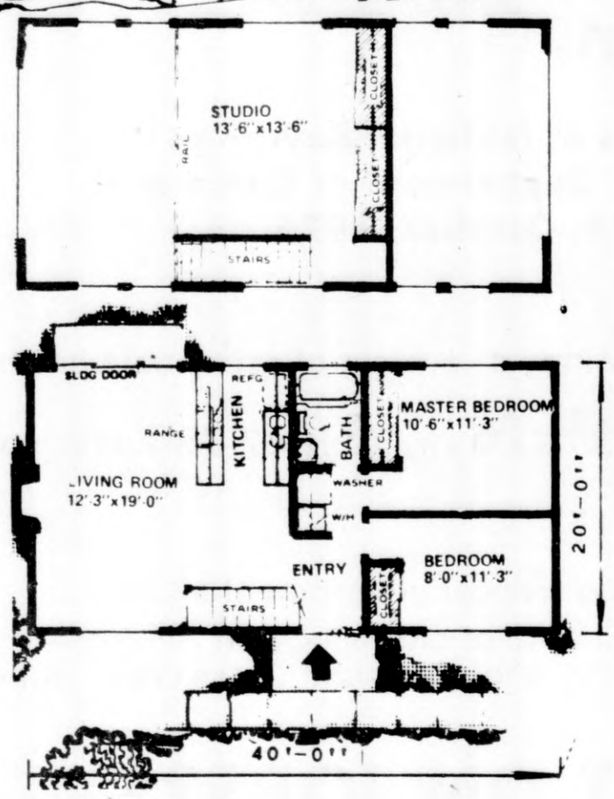

AROUND THE HOME

Don't Forget Fire Safety

By VIVIAN BROWN
AP Newsfeatures

In their concerntration on home security, some people have become careless about fire prevention.

Safeguarding the home and family against fire should become a habit, not a once-in-a-while consideration. For example:

— Small children should not be left at home alone and baby sitters should be told how to escort children to safety in the event of fire. Older children in the family should know what to do in an emergency.

It isn't enough to leave a telephone number where parents might be reached. A fire department number and a neighbor's number are more important.

— Before leaving on a trip, paints, gasoline and other flammables should be removed from the house. Stacks of papers should be removed.

— Be sure fire insurance is paie and that you have updated it before you go on a trip. The smallest fire can be costly.

— Some utilities should be shut off even if you are going on a short trip. If electric service boxes have separate switches for different areas, timers can be left on even though the range, refrigerator, dishwasher, water and so on, are turned off.

— Try to use perishable foods so that the freezer and refrigerator can be turned off if you plan an extended vacation. Some people make exchange deals with neighbors to store freezer food.

— If someone wilcheck out your furnace, it can be safely left on. During a cold period you may have no alternative.

— Fire extinguishers should be put in rooms that are away from exits and in utility rooms that might contain solvents and electrical wiring and in garages and kitchens. Baking soda is a good emergency fire fighter in the kitchen. Never throw water on a grease fire.

— Many fires are started by faulty electrical systems. Overloading circuits is one reason and improper wiring may be another. Worn and frayed electric cords can be dangerous. An electrician can check your home to make sure you have the proper voltage for the load your wiring is carrying.

— A chimney should be cleaned once a year if it is used frequently.

— After a party in your home, remove chair cushions and inspect the upholstery for burning cigarettes that can smolder undetected. Cigarette butts may have inadvertently been tossed in waste baskets and may flare up later.

— If you have a fire extinguisher, make sure it is still workable, following the directions for testing. If there is a pressure gauge, make sure it maintains capacity.

In the event even of a small fire that could get out of hand one person should call the fire department while another tries to control the blaze.

Building News

Deed Transfers In Berrien County

The following real estate transfers have been recorded with Judith Litke Hecht, Berrien county register of deeds:

Densel Ray Johnson and wife to Clayton Flanagan, Lot 1, Block N. A.C. Day's addition to City of Buchanan.

Robert C. Schrock and wife to Densel R. Johnson and wife, Lot 27, Crescent View, Buchanan township.

James F. Womac Jr. and wife to Dora Kuhlman Lot 2, Birkholm subdivision, St. Joseph township.

Martin J. Cracolic and wife to Martin L. Peltes Sr. and wife, Lot 27, Fair Oaks, Niles township.

Shirley Culver Bisbo to Emil Kelm and wife, Lot 16, Fairplain Central subdivision, Benton township.

Dennis H. Davis and wife to Claude C. Moss and wife, Lot 245, Hickory Creek Manor No. 7, St. Joseph township.

Jean P. Whitman to Albert Emil Vossler II and wife, Lots 32, 33, and 37, 36, and 34, Highcliffe Terrace subdivision, City of St. Joseph.

Lloyd Murphy and wife to Ronald L. Clemons and wife, Lots 11 and 12, Block 3, Oak Hill Springs Home Sites, New Buffalo township.

Rudolph Brunkel and wife to Richard A. Peters and wife, Lot 54, The Ponds No. 2 subdivision, Royalton township.

Milburn E. Bowlin and wife to Martin Cracolici and wife, Lot 9, Brandywine Shores No. 1, Niles township.

Home Yard Fixin'

By JAMES E. NEIBAUER
Berrien Agricultural Agent

CRABAPPLES

A flowering crabapple tree is a favorite landscape tree because of its size and beauty. It is available in different collors and shapes to suit many landscape needs. Three important diseases affect crabapple: apple scab, powdery mildew, and fireblight. Fortunately, many cultivated varieties have resistance to all or some of these diseases. Apple scab is probably the most serious of the three diseases because it causes defoliation and possibly prevents bloom in some years. Some varieties not recommended in Michigan because of this scab problem are: American Beauty, HOPA, Pink Cascade, Radiant, Royalty, Pink Perfection, Snowcloud, and Dolgo. Ask your nurseryman for good varieties.

Neibauer

OTHER TREES

Trees that are relatively disease-free are few indeed. However, Bald Cypress, Beech, Ginko, Honey Locust, Hornbean, Larch, and Sweet Gum are in this category. Disease-resistant trees are more prone to have problems than the list above but are better than average. Resistant trees include: Chinese, Japanese and Horse Chestnut, Chinese Hackberry, White Cedar, Cockspur, Washington and Toba Hawthorns.

There are other trees in both lists but these are the most common.

Hagar Getting Five New Homes

Permits for five new houses were among 37 permits totaling $186,177 issued in September by Floyd Elson, Hagar township building inspector.

Receiving permits for new dwellings were Modern Constructon Co., Coloma, to build a 48-by-50-foot tri-level house, including garage, three bedrooms, for Douglas Wood at 4495 Greenwood drive, Benton Harbor, $34,000.

Gary Gerlach, 6320 East Napier, Benton Harbor, to construct a 24-by-44-foot house with attached garage, full basement, on south side of Bundy road, $18,000.

Don Craig, P.O. box 342, Watervliet, contractor, to construct a 26-by-58-foot split-level house for Hank Handy, at 3199 Cherry street, Coloma, $21,000.

Don Craig, erect ranch type house, including garage, for Phil Nadeau, at 3185 Cherry street, Coloma, $21,000.

William Ecker, 6049 US-33, Coloma, construct 24-by-54 foot house, including garage, $15,000.

Other permit were issued to Joe Kelley, Coloma, apply aluminum siding to house for Chester Gajewski, 3258 US-33, $2,600.

Ross Smith, 6151 Wilson street, Coloma, construct garage, $1,500.

Frank Azzarola, 1931 Maple Lane, Benton Harbor, contractor, demolish chicken coop at 4218 Pier road for Anthony Modeo, no cost.

Hipskind Lumber Supply, Coloma, apply aluminum siding to house for John Lica, 5134 Springbrook Drive, $1,200.

Nicholas Vanlandingham, 5164 Springhill road, Coloma, construct 24-by-100-foot pole barn, $3,500.

John Bergstedt, 5967 Superior street, Coloma, enclose porch on cottage, $700.

John Murphy, 3167 Eaman road, Benton Harbor, erect pole barn, 30-by-56 foot, $3,000.

Catholic Charities of Chicago, 3772 Evergreen Lane, Benton Harbor, enclose porch on cabin, insulate and panel walls, $1,200.

Clyde Howard, 5773 Central avenue, Coloma, erect pole barn, $800.

Joyce Kemp, 5940 Taylor street, Coloma, enclose garage door with service door and window, $327.

August Lietz, 5481 Schmuhl road, apply wood siding to his house, $250.

Angelo Marsala, 3722 Riverside road, Riverside, apply aluminum siding to his house, $400.

Tailored Building Systems, builder, construct metal buildng for 28-by-44 by 10-foot, garage and storage, for Jennie Nuccio, 2791 Riverside road, $4,800.

Owen Kellogg, 3989 Watson road, Sodus, contractor, apply new roof to house for Roy Robertson, 3593 Duncan road, Benton Harbor, $1,500.

A. Clemons, 2349 Lynch road, Benton Harbor, was issued two permits one to demolish a garage, no cost; the second for an addition to the present kitchen, $600.

Larry Ulleg, 6850 Martin road, Coloma, construct 372-foot-high manure silo, $20,000.

Joe Kelley, Coloma, contractor, 16-by-28-foot addition to house for Chester Gajewski, 3250 US-33, $5,400.

Crest Construction Co., Lakeside, construct garage for Dan Manos, 3066 Chestnut street, Coloma, $2,100.

Milan Knezevic, 5348 US-33, Coloma, add utility room to back of garage, $200.

Francis Carblom, 2342 Maple lane, Benton Harbor, temporary trailer permit, no cost.

Ben Valenti, 5877 Central avenue, Coloma, construct 24 by 72 foot duplex, two bedrooms each, on Riverside road, $15,000.

Kelm Manufacturing Co., 3149 US-33, install blacktop drive, $3,500.

Harold Noack, 4109 Coloma road, was issued two permits, one to demolish a garage, no cost; the second permit to apply a new roof to house he owns at 3278 Coloma road, $600.

Dennis Johnson, 5962 Jefferson street, Coloma, demolish house, partly destroyed by fire, no cost.

Blossomland Window Sales, Benton Harbor, apply aluminum siding and shutters to home of Paul Orlando, 2714 Pier road, $2,900.

Milosh Drake, 3056 Bundy road, Coloma, erect garage, $1,500.

James Walter, 6846 Clymer road, Coloma, was issued two permits, one to install new foundation under south side of house, $1,000; and the second to replace part of a roof on a barn damaged by windstorm, $150.

A. Clemons, 2349 Lynch road, Benton Harbor, demolish building at 4495 Greenwood drive, Benton Harbor, no cost.

M & M Builders, Grand Rapids, install vinyl siding to house and install three storm doors for Harold Noack, at 3278 Coloma road, $2,400.

A Handy Summary Of Interior Paints

From SOUTHWESTERN MICHIGAN BOARD OF REALTORS

Planning a painting project in your home but don't know what kind of paint to select? Your Realtor offers some advice to help match the right paint with your needs.

Terms such as epoxy enamel, flat latex, semi-gloss and full-gloss might be a bit confusing but they describe types of paints and kinds of finishes resulting from their use.

Water-thinned flat latex paint, for example, is the most popular interior paint for walls and ceilings. It can be used as either a primer-sealer or finish coat on wallboard, plaster or wallpaper-covered walls. Flat describes its non-glaring finish.

Why is flat latex paint popular? It covers well, dries quickly, is non-toxic and nearly odorless. It's washable too, although not as washable as certain enamels.

Enamels form a hard film which can be washed repeatedly. That's why enamels are used in bathrooms, laundry rooms, kitchens, halls and work areas. They are available in a full range of finishes from flat to full gloss.

Flat alkyd enamels are made with alkyd resins. They can be used on walls and ceilings in the same manner as latex paints but offer more abrasion resistance and are more washable. Flat alkyd enamels also dry quickly (about four hours) and are nearly odorless.

Epoxy enamels are ideal for areas of heavy wear. They produce a hard film and resist grease, dirt, solvents and water. Although they tend to be rather costly, epoxy enamels offer good durability. They even can be used on concrete floors.

Dripless enamels, made with a special alkyd base, are used as decorative enamels for properly primed walls and ceilings made of plaster or wallboard. They also can be used on wood trim and primed metal.

Dripless enamels, as the name implies, do not drip while being applied. They brush on smoothly and boast fine color retention. When they dry they resist water and solvents.

Semi-gloss and full-gloss latex enamels offer most of the advantages of both alkyd enamels and latex paints. They can be used on wallboard, plaster, wood and properly primed woodwork.

Undercoaters or primer-sealers are not usually needed for interior painting because most interior surfaces previously have been painted. However, priming is necessary where surface damage is observed or where old paint has worn out.

Primer coats or undercoats are needed on unpainted surfaces. Latex primer-sealer, water-thinned, is easy to apply. Enamel undercoat (alkyd base) is used as an undercoat for interior enamels. It drys in about 12 hours and brushes on easily. It forms a hard, tight film.

Unpainted metal surfaces should be primed to protect the metal against corrosion and provide a good base on which to apply the finish coat. Special primers are made for different kinds of metal.

BEST FOR LESS!
Nu-Way Muffler
1529 M-139 926-7213

SKILLED TRADES COMPANY
PH. 422-2222 or 422-2223
BARODA, MICHIGAN
Plumbing, Heating and Electrical Contractors
SEWERS & WATER LINES INSTALLED - CLEANED
FREE ESTIMATES
Complete Service Dept.

Need A Room Addition?
We Can Do The WHOLE Thing For You ... Even To The Carpet On The Floor

Jim Bryan

GENERAL BUILDING MAINTENANCE
DIVISION OF
TRAIL KLEEN INC.

Bill Butts

CALL US! 926-6151

DON'T MOVE! IMPROVE with ALUMINUM SIDING!
Get Our FREE ESTIMATE Before You Buy!

COVER THAT OVER-HANG —

COMPLETELY COVER ALL EXTERIOR WOOD TRIM WITH ALUMINUM. ALL COLORS AVAILABLE. TOP QUALITY WORKMANSHIP & MATERIALS.

SOFFIT AND FASCIA
Your Home
80 Lineal Ft. Fascia
OR
80 Lineal Ft. Soffit
$115
INCLUDES LABOR AND MATERIAL

PH. 925-6151
NEVER PAINT AGAIN!

Conserve heat, with better insulation & aluminum siding.
$59.50
50 Sq. Ft.
Includes Labor & Materials

ROOFING
WE WILL INSTALL AN 800 SQ. FT. SHINGLE ROOF
Don't wait for leaks to start or bad weather to handicap repairs. Save money and future damage to property.
AS LOW AS $425

SEAMLESS GUTTERS
$1.50 ft.
includes removing old gutter

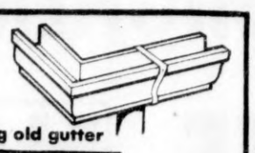

Storm WINDOWS & DOORS

GENERAL BUILDING AND MAINTENANCE
RICK HOLT - MGR.
465 E. Main St.
Benton Harbor
Ph. 925-6151
or 983-2234

Workaday

Answer to Previous Puzzle

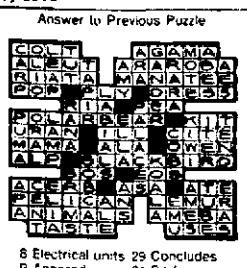

ACROSS

1 Kitchen worker
5 Violinist's gadget
8 Kind of clerk
12 Chest rattle
13 Harem room
14 Asian sea
15 Measures of cloth
16 Espouse
17 Estimate (Scot.)
18 Kind of forecaster
20 Bails out water
21 Auricle
22 Father of Eri (Bib.)
23 Leafstalk
26 Communication
30 Poultry
31 A vet works with them
32 Diminutive of Ronald
33 River island
34 Williams
35 Rosary segment
36 Basis
38 Tumults
39 Pub order
40 Encountered
41 Be of use
44 Subdues
48 Baton
49 Light touch
50 Part of O.E.D.
51 Grailed (her.)
52 Fruit drink
53 Ceremony
54 College official
55 Affirmative reply
56 Approach

DOWN

1 Liner's workers
2 Robust
3 Girl's name
4 Ulcerates
5 Arbor
6 European river
7 Soft mass
8 Electrical units
9 Angered
10 Openwork fabric
11 Fraternal group members
19 Possessed
20 Gift
22 Obtains
23 Fellow (coll.)
24 Legatee
25 Poker stake
26 Dole out
27 Martian (comb. form)
28 Angora, for one
29 Concludes
21 Sit for a portrait
34 Factory
35 Small heron
37 Damsel
38 Legal point
40 Ship's officers
41 Intimidated
42 Weathercock
43 Pilester
44 Manufactured
45 Great Lake
46 New Zealand timber tree
47 One who (suffix)
49 Remunerate

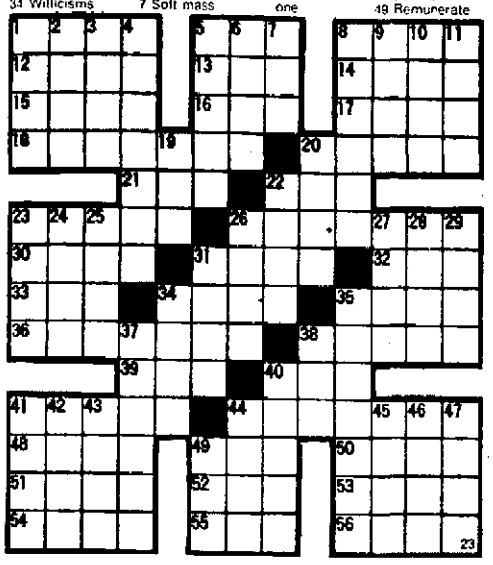

RADIO LOG

3 p.m.
WAUS-FM Sacred Music
WJOR Jeff Mark
WSJM NBC News —Music with Becky Chapman
WIRX-FM Country Music
WDOW Afternoon Show
3:30 p.m.
WSJM Music —Becky Chapman
WAUS-FM Music
4 p.m.
WSJM News
WAUS-FM Music
WDOW Afternoon Show
5 p.m.
WSJM News —Music
WAUS-FM Sacred Music
WJOR News; Sports
WDOW News; Sports
5:30 p.m.
WJOR Jan Russ
WDOW Lum & Abner
6 p.m.
WSJM Evening Report
WIRX-FM Country Music
WAUS-FM Sacred Music
WDOW News; Night Beat
6:30 p.m.
WSJM Becky Chapman —Music
7 p.m.
WAUS-FM Music
WJOR Sign Off
8 p.m.
WSJM News
WAUS-FM Music
9 p.m.
WSJM Music
WIRX-FM Country Music
WAUS-FM Music
10 p.m.
WSJM News
WAUS-FM News
WDOW Sign Off
11 p.m.
WSJM News and Music
WAUS-FM Saturday Even in Park

Tomorrow

WSJM Religious Hour
WIRX-FM Cross Beams
WDOW Religion Programs and Hymns
WAUS-FM News
WJOR Covert Congregational Church
8:30 a.m.
WSJM Religious Hour
WAUS-FM Auditorium Organ
WJOR True Love Gospel Team
9 a.m.
WAUS-FM News
WSJM Unity Church
WJOR Mount Olive Baptist
9:30 a.m.
WDOW Religious
WSJM Universal Truth for Life Time
WJOR Your Social Security
WAUS-FM Lutheran Hour
10 a.m.
WSJM Spiritual Hour
WAUS-FM Moody Presents
WJOR Bethel Baptist
WDOW Hymns
11 a.m.
WSJM News —Homerown
WAUS-FM Joy
WJOR Hour of Faith
12 Noon
WSJM Noon News —Music with Todd Montgomery
WAUS-FM News
WJOR Jeff Mark
12:30 p.m.
WAUS-FM Options
WIRX-FM Country Music
1 p.m.
WSJM Todd Montgomery —Music
WAUS-FM Music
WJOR Jeff Mark
1:30 p.m.
WJOR Jeff Mark
WSJM Music —Todd Montgomery
WAUS-FM Music
2 p.m.
WSJM Music
WAUS-FM Concert Hall
WJOR Sunday Spiritual Time

They'll Do It Every Time

TELEVISION LOG

This Evening

3 P.M.
2 Soul Train
7,13,28 College Football Pregame
9 Movie
3:30 p.m.
7,13,28 College Football
3,22 Nashville on the Road
4 p.m.
2 Campaign '76
22 Dolly
5 Tennis
3 Green Valley Jamboree
8 Wildlife in Crisis
4:30 p.m.
2,3,22 Sports Spectacular
8 My Three Sons
5 p.m.
9 Cartoon: Famous Classic Tales
8 Mission Impossible
16 Chronicle
6 p.m.
2 Channel Two: The People
5 Bubble Gum Digest
9 Bewitched
8 Ironside
3 Campaign '76
16 Campaign and the Candidates
22 Assignment 22
6:30 p.m.
22,5,2,16,3 News
7,28 Wide World of Sports
9 Andy Griffith
7 p.m.
2 News
3,22 Lawrence Welk
5 Sorting It Out
13 Hee Haw
7 Eyewitness Chicago
28 Star Trek
9 Dick Van Dyke
16 Ara's Sports
8 Muppets
7:30 p.m.
2 Muppet Show
8 Gong Show
7 Hollywood Squares
9 Odd Couple
5,16 Wild Kingdom
8 p.m.
7,13,28 Holmes and YoYo
8,5,16 Emergency
9 Peter Marshall
2,3,22 Peanuts Cartoon
8:30 p.m.
2,3,22 The Jeffersons
7,13,28 Mr. T. & Tina
9 p.m.
2,3,22 Mary Tyler Moore
5,8,16 Movie
7,13,28 Starsky & Hutch
9:30 p.m.
2,3,22 Bob Newhart
9 People to People
10 p.m.
2,3,22 Carol Burnette
9 Election '76
7,13,28 Most Wanted
11 p.m.
28 F.B.I.
16 Movie
5,7,8,9,13 News
11:30 p.m.
22 Peter Marshall
3,2,7,8,13,9 Movie
5 Saturday Night

Tomorrow

12 Noon
2 Jack Pardee
5,8,16 Meet The Press
22 Garner Ted Armstrong
3 Michigan Report
7,28 Issues and Answers
9 Cisco Kid
13 Max Morris Program
12:30 p.m.
2,22,3 NFL Today
5,16 Grandstand
8 Bowling
9 The Lone Ranger
13 Wrestling
1 p.m.
2,3,5,8,16,22 NFL Football
7,28 College Football Highlights
9 Movie
13 Focus
2 p.m.
28 U.S. Farm Report
7 Of Cabbage and Kings
2:30 p.m.
9 Movie
7 Eyewitness Forum
28 American Religious Town Hall
13 Mayberry R.F.D.
3 p.m.
7 Black on Black
13 Movie
28 In Times Like These
3:30 p.m.
7 Feminine Franchise
28 Contempo 28
4 p.m.
2,3,5,8,16,22 NFL Football
7 Shirley Temple
4:30 p.m.
9 Movie
28 Antique Furniture Workshop
5 p.m.
7 Passage to Adventure
28 Music Hall America
13 Movie
6 p.m.
7 Dinosaurs
28 Hee Haw
6:30 p.m.
7 Let's Make A Deal
9 Space: 1999
7 p.m.
2,3,22 60 Minutes
8,5,16 World of Disney
7,13 Bill Cosby
28 Julie and Dick, Variety
7:30 p.m.
9 Jacques Cousteau
8 p.m.
2,3,22 Sonny & Cher
7,13,28 Six Million Dollar Man
9 p.m.
2,3,22 Kojak
7,13,28 Movie
9:30 p.m.
5,8,16 Crime Drama
9 Bobby Vinton
10 p.m.
9 Lawrence Welk
2,3,22 Delvecchio
11 p.m.
8,3,5,7,9,16,22 News
11:30 p.m.
2 Two on 2
5 Campaign and the Candidates
3 Music Hall America
9,8,16 Movie
13 Bonanza

WHFB

ABC AFFILIATE
1060 ON DIAL

12:15 Fishing Report
12:17 Farm "20"
12:30—Paul Harvey Show
1:00—Pre-Game Show
1:15—U of M Kick-Off News/Music/Weather Scoreboard
5:00—ABC News
5:20—Local Sports
5:30—Eve. Local News
6:00—ABC News/Feature
6:30—Local News
7:00—Sign-Off

SUNDAY
7:15—Sign-On W/News
7:20—Social Security Program
7:30—Sunday Morning Music
8:00—News
8:05—Calvary Time
8:30—Christian Brotherhood
9:00—News & Fishing Report
9:05—Lutheran Radio Worship Wisconsin Synod
9:30—Sunday A.M. Music
9:45—Holy Temple Church of Christ
9:55—News
10:00—St. John's Mass
10:30—Methodist Peace Temple
11:00—News
11:05—Salvation Army
12:00—Major News Cast & Fishing Report
12:15—Home Room
12:30—Manion Forum
1:00—ABC News On-The-Hour Local News On-The-Half (ABC Sports :06 after Hr.)
1:05—WHFB's Wonderful Weekend Music/News/Weather
5:00—ABC News
5:30—Local Eve. News
6:00—ABC News
6:30—Local News
7:00—Sign-Off

WHFB-FM

Stereo 100

SUNDAY
7:00—Sign-On Awakening Music/Weather/News (ABC News :15 after Hr.) (Local News :45 before Hr.)
9:00—Only You
9:15—Fishing Report
12:00—Major Noon News
12:15—Fishing Report
12:17—Searching
1:15—Community Communique
3:00—Together
5:45—Evening News
6:00—Touching
7:00—German Program
9:00—German Church of God
9:30—Earl Nightingale
9:35—ABC Issues & Answers
10:00—Sign-Off

MONDAY
7:15—Sign-On Morning Show News/Weather/Farm/Music
7:30—Local News
7:35—Sports Page
8:00—Major Newscast W/Cronkright
8:15—Weathercast
8:20—Earl Nightingale
8:25—ABC's Howard Cosell
8:30—Paul Harvey News
9:00—ABC News

Specials

Saturday on WHFB-FM Stereo 100
Collegiate Football
MSU vs. Illinois
Starting at 2 p.m.

Saturday on WHFB-1060
U of M "Wolverines" vs. Indiana
1:15 p.m.

Bingo Licenses Suspended

LANSING, Mich. (AP) — Twelve organizations have had their bingo licenses temporarily suspended for selling illegal "jar tickets," according to state lottery officials. "Jar tickets" are raffle chances traditionally sold from jars. Usually sold for 25 cents, each group of tickets contains a certain number of small prize winners. State lottery commissioner Gus Harrison said the 12 organizations bought the tickets from a Lansing firm that has been raided by police. Officials said the groups were repeatedly warned that the "jar tickets" are illegal, though legislation is pending that would legalize the games. The license suspensions range from one week to four weeks. Those whose licenses were suspended are: Elks Lodge 1965, Hastings; Moose Lodge 288, Lansing; Moose Lodge 998, Ionia; Moose Lodge 1386, Munising; Moose Lodge 2268, Clare; Shiawassee Dog and Gun Club, Corunna; St. Joseph Parish, Jackson; Veterans of Foreign Wars 701, Lansing; VFW 1859, Saginaw; VFW 3033, Mount Pleasant; VFW 8303, Lowell, and American Legion 40 et 8, Lansing.

BEETLE BAILEY

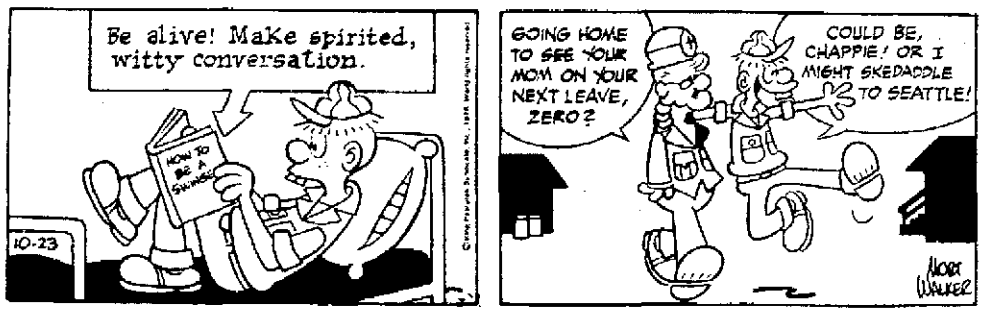

BUGS BUNNY

MICKEY MOUSE

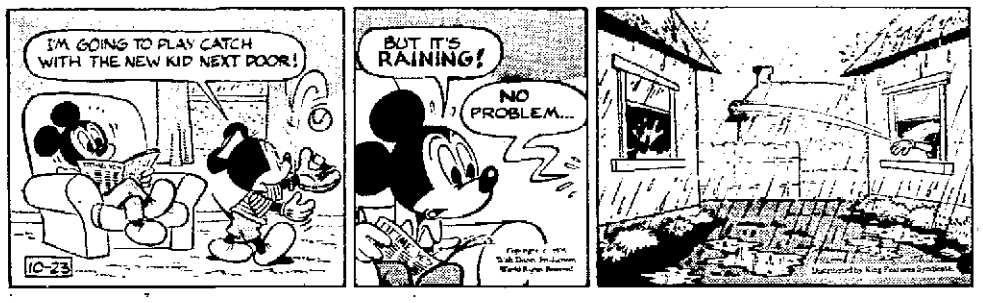

BLONDIE

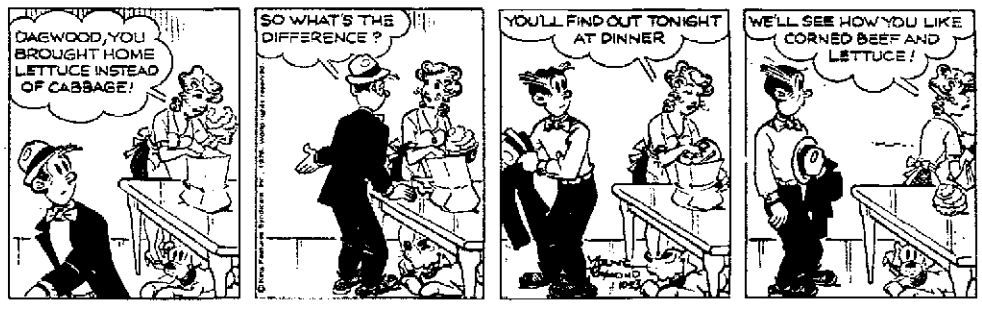

NANCY

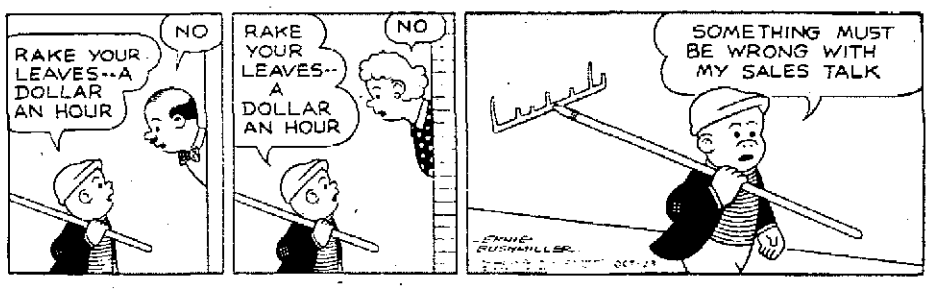

WINTHROP

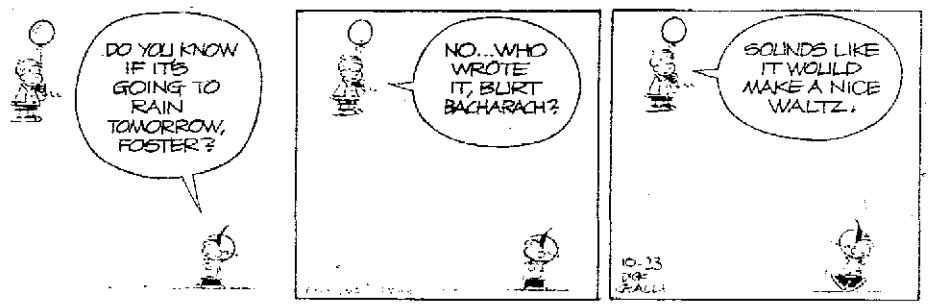

REX MORGAN, M.D.

MARY WORTH

JUDGE PARKER

Workaday

Answer to Previous Puzzle

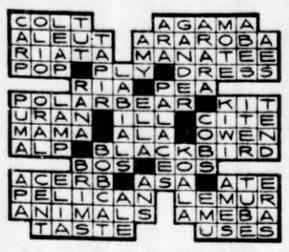

ACROSS

1 Kitchen worker
5 Violinist's gadget
8 Kind of clerk
12 Chest rattle
13 Harem room
14 Asian sea
15 Measures of cloth
16 Espouse
17 Estimate (Scot.)
18 Kind of forecaster
20 Bails out water
21 Auricle
22 Father of Eri (Bib.)
23 Leafstalk
26 Communication
30 Poultry
31 A vet works with them
32 Diminutive of Ronald
33 River island
34 Witticisms
35 Rosary segment
36 Basis
38 Tumults
39 Pub order
40 Encountered
41 Be of use
44 Subdues
48 Baton
49 Light touch
50 Part of Q.E.D.
51 Grafted (her.)
52 Fruit drink
53 Ceremony
54 College official
55 Affirmative reply
56 Approach

DOWN

1 Liner's workers
2 Robust
3 Girl's name
4 Ulcerates
5 Arbor
6 European river
7 Soft mass
8 Electrical units
9 Angered
10 Openwork fabric
11 Fraternal group members
19 Possessed
20 Girl
22 Obtains
23 Fellow (coll.)
24 Legatee
25 Poker stake
26 Dole out
27 Martian (comb. form)
28 Angora, for one
29 Concludes
21 Sit for a portrait
34 Factory
35 Small heron
37 Damsel
38 Legal point
40 Ship's officers
41 Intimidated
42 Weathercock
43 Pilaster
44 Manufactured
45 Great Lake
46 New Zealand timber tree
47 One who (suffix)
49 Remunerate

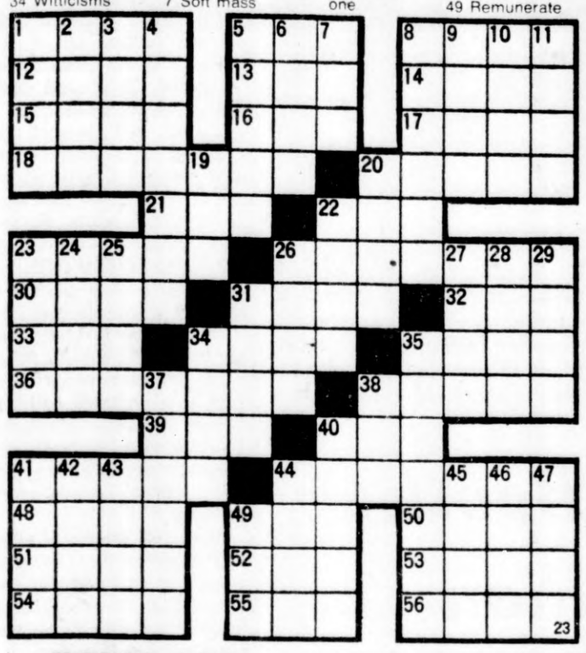

RADIO LOG

3 p.m.
WAUS-FM Sacred Music
WJOR Jeff Mark
WSJM NBC News —Music with Becky Chapman
WIRX-FM Country Music
WDOW Afternoon Show

3:30 p.m.
WSJM Music —Becky Chapman
WAUS-FM Music

4 p.m.
WSJM News
WAUS-FM Music
WDOW Afternoon Show

5 p.m.
WSJM News —Music
WAUS-FM Sacred Music
WJOR News; Sports
WDOW News; Sports

5:30 p.m.
WJOR Jan Russ
WDOW Lum & Abner

6 p.m.
WSJM Evening Report
WIRX-FM Country Music
WAUS-FM Sacred Music
WDOW News; Night Beat

6:30 p.m.
WSJM Becky Chapman —Music

7 p.m.
WAUS-FM Music
WJOR Sign Off

8 p.m.
WSJM News
WAUS-FM Music

9 p.m.
WSJM Music
WIRX-FM Country Music
WAUS-FM Music

10 p.m.
WSJM News
WAUS-FM News
WDOW Sign Off

11 p.m.
WSJM News and Music
WAUS-FM Saturday Even In Park

Tomorrow

WSJM Religious Hour
WIRX-FM Cross Beams
WDOW Religion Programs and Hymns
WAUS-FM News
WJOR Covert Congregational Church

8:30 a.m.
WSJM Religious Hour
WAUS-FM Auditorium Organ
WJOR True Love Gospel Team

9 a.m.
WAUS-FM News
WSJM Unity Church
WJOR Mount Olive Baptist

9:30 a.m.
WDOW Religious
WSJM Universal Truth for Life Time
WJOR Your Social Security
WAUS-FM Lutheran Hour

10 a.m.
WSJM Spiritual Hour
WAUS-FM Moody Presents
WJOR Bethel Baptist
WDOW Hymns

11 a.m.
WSJM News —Homeroom
WAUS-FM Joy
WJOR Hour of Faith

12 Noon
WSJM Noon News —Music with Todd Montgomery
WAUS-FM News
WJOR Jeff Mark

12:30 p.m.
WAUS-FM Options
WIRX-FM Country Music

1 p.m.
WSJM Todd Montgomery —Music
WAUS-FM Music
WJOR Jeff Mark

1:30 p.m.
WJOR Jeff Mark
WSJM Music —Todd Montgomery
WAUS-FM Music

2 p.m.
WSJM Music
WAUS-FM Concert Hall
WJOR Sunday Spiritual Time

TELEVISION LOG

This Evening

3 P.M.
2 Soul Train
7,13,28 College Football Pregame
9 Movie

3:30 p.m.
7,13,28 College Football
3,22 Nashville on the Road

4 p.m.
2 Campaign '76
22 Dolly
5 Tennis
3 Green Valley Jamboree
8 Wildlife in Crisis

4:30 p.m.
2,3,22 Sports Spectacular
8 My Three Sons

5 p.m.
9 Cartoon: Famous Classic Tales
8 Mission Impossible
16 Chronicle

6 p.m.
2 Channel Two: The People
5 Bubble Gum Digest
9 Bewitched
8 Ironside
3 Campaign '76
16 Campaign and the Candidates
22 Assignment 22

6:30 p.m.
22,5,2,16,3 News
7,28 Wide World of Sports
9 Andy Griffith

7 p.m.
2 News
3,22 Lawrence Welk
5 Sorting It Out
13 Hee Haw
7 Eyewitness Chicago
28 Star Trek
9 Dick Van Dyke
16 Ara's Sports
8 Muppets

7:30 p.m.
2 Muppet Show
8 Gong Show
7 Hollywood Squares
9 Odd Couple
5,16 Wild Kingdom

8 p.m.
7,13,28 Holmes and YoYo
8,5,16 Emergency
9 Peter Marshall
2,3,22 Peanuts Cartoon

8:30 p.m.
2,3,22 The Jeffersons
7,13,28 Mr. T. & Tina

9 p.m.
2,3,22 Mary Tyler Moore
5,8,16 Movie
7,13,28 Starsky & Hutch

9:30 p.m.
2,3,22 Bob Newhart
9 People to People

10 p.m.
2,3,22 Carol Burnette
9 Election '76
7,13,28 Most Wanted

11 p.m.
28 F.B.I.
16 Movie
5,7,8,9,13 News

11:30 p.m.
22 Peter Marshall
3,2,7,8,13,9 Movie
5 Saturday Night

Tomorrow

12 Noon
2 Jack Pardee
5,8,16 Meet The Press
22 Garner Ted Armstrong
3 Michigan Report
7,28 Issues and Answers
9 Cisco Kid
13 Max Morris Program

12:30 p.m.
2,22,3 NFL Today
5,16 Grandstand
8 Bowling
9 The Lone Ranger
13 Wrestling

1 p.m.
2,3,5,8,16,22 NFL Football
7,28 College Football Highlights
9 Movie
13 Focus

2 p.m.
28 U.S. Farm Report
7 Of Cabbage and Kings

2:30 p.m.
9 Movie
7 Eyewitness Forum
28 American Religious Town Hall
13 Mayberry R.F.D.

3 p.m.
7 Black on Black
13 Movie
28 In Times Like These

3:30 p.m.
7 Feminine Franchise
28 Contempo 28

4 p.m.
2,3,5,8,16,22 NFL Football
7 Shirley Temple

4:30 p.m.
9 Movie
28 Antique Furniture Workshop

5 p.m.
7 Passage to Adventure
28 Music Hall America
13 Movie

6 p.m.
7 Dinosaurs
28 Hee Haw

6:30 p.m.
7 Let's Make A Deal
9 Space: 1999

7 p.m.
2,3,22 60 Minutes
8,5,16 World of Disney
7,13 Bill Cosby
28 Julie and Dick, Variety

7:30 p.m.
9 Jacques Cousteau

8 p.m.
2,3,22 Sonny & Cher
7,13,28 Six Million Dollar Man

9 p.m.
2,3,22 Kojak
7,13,28 Movie

9:30 p.m.
5,8,16 Crime Drama
9 Bobby Vinton

10 p.m.
9 Lawrence Welk
2,3,22 Delvecchio

11 p.m.
8,3,5,7,9,16,22 News

11:30 p.m.
2 Two on 2
5 Campaign and the Candidates
3 Music Hall America
9,8,16 Movie
13 Bonanza

WHFB
ABC AFFILIATE
1060 ON DIAL

12:15 Fishing Report
12:17 Farm "30"
12:30—Paul Harvey Show
1:00—Pre-Game Show
1:15—U of M Kick-Off News/Music/Weather Scoreboard
5:00—ABC News
5:20—Local Sports
5:30—Eve. Local News
6:00—ABC News/Feature
6:30—Local News
7:00—Sign-Off

SUNDAY
7:15—Sign-On W/News
7:20—Social Security Program
7:30—Sunday Morning Music
8:00—News
8:05—Calvary Time
8:30—Christian Brotherhood
9:00—News & Fishing Report
9:05—Lutheran Radio Worship Wisconsin Synod
9:30—Sunday A.M. Music
9:45—Holy Temple Church of Christ
9:55—News
10:00—St. John's Mass
10:30—Methodist Peace Temple
11:00—News
11:05—Salvation Army
12:00—Major News Cast & Fishing Report
12:15—Home Room
12:30—Manion Forum
1:00—ABC News On-The-Hour Local News On-The-Half (ABC Sports :06 after Hr.)
1:05—WHFB's Wonderful Weekend Music/News/Weather
5:00—ABC News
5:30—Local Eve. News
6:00—ABC News
6:30—Local News
7:00—Sign-Off

WHFB-FM
Stereo 100

SUNDAY
7:00—Sign-On Awakening Music/Weather/News (ABC News :15 after Hr.) (Local News :45 before Hr.)
9:00—Only You
9:15—Fishing Report
12:00—Major Noon News
12:15—Fishing Report
12:17—Searching
1:15—Community Communique
3:00—Together
5:45—Evening News
6:00—Touching
7:00—German Program
9:00—German Church of God
9:30—Earl Nightingale
9:35—ABC Issues & Answers
10:00—Sign-Off

MONDAY
7:15—Sign-On Morning Show News/Weather/ Farm/Music
7:30—Local News
7:35—Sports Page
8:00—Major Newscast W/Cronkright
8:15—Weathercast
8:20—Earl Nightingale
8:25—ABC's Howard Cosell
8:30—Paul Harvey News
9:00—ABC News

Specials

Saturday on WHFB-FM Stereo 100
Collegiate Football
MSU vs. Illinois
Starting at 2 p.m.

Saturday on WHFB-1060
U of M "Wolverines" vs. Indiana
1:15 p.m.

Bingo Licenses Suspended

LANSING, Mich. (AP) — Twelve organizations have had their bingo licenses temporarily suspended for selling illegal "jar tickets," according to state lottery officials. "Jar tickets" are raffle chances traditionally sold from jars. Usually sold for 25 cents, each group of tickets contains a certain number of small prize winners. State lottery commissioner Gus Harrison said the 12 organizations bought the tickets from a Lansing firm that has been raided by police. Officials said the groups were repeatedly warned that the "jar tickets" are illegal, though legislation is pending that would legalize the games. The license suspensions range from one week to four weeks. Those whose licenses were suspended are: Elks Lodge 1965, Hastings; Moose Lodge 288, Lansing; Moose Lodge 998, Ionia; Moose Lodge 1386, Munising; Moose Lodge 2268, Clare; Shiawassee Dog and Gun Club, Corunna; St. Joseph Parish, Jackson; Veterans of Foreign Wars 701, Lansing; VFW 1859, Saginaw; VFW 3033, Mount Pleasant; VFW 8303, Lowell, and American Legion 40 et 8, Lansing.

They'll Do It Every Time

BEETLE BAILEY

BUGS BUNNY

MICKEY MOUSE

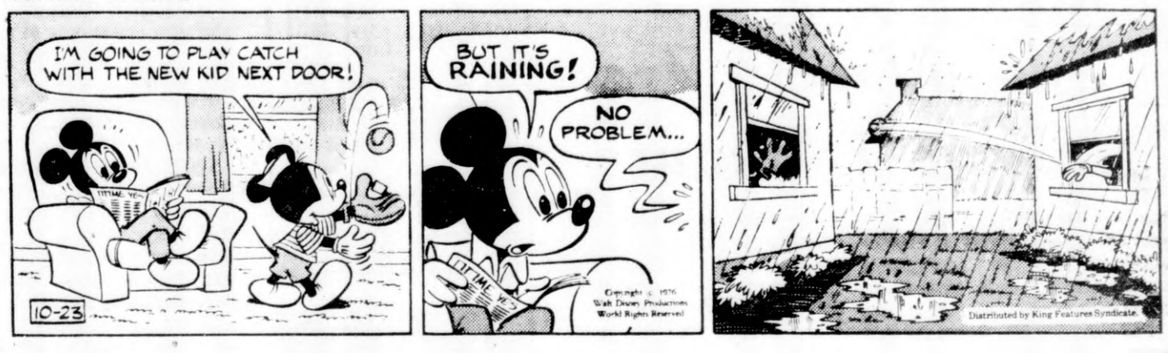

BLONDIE

NANCY

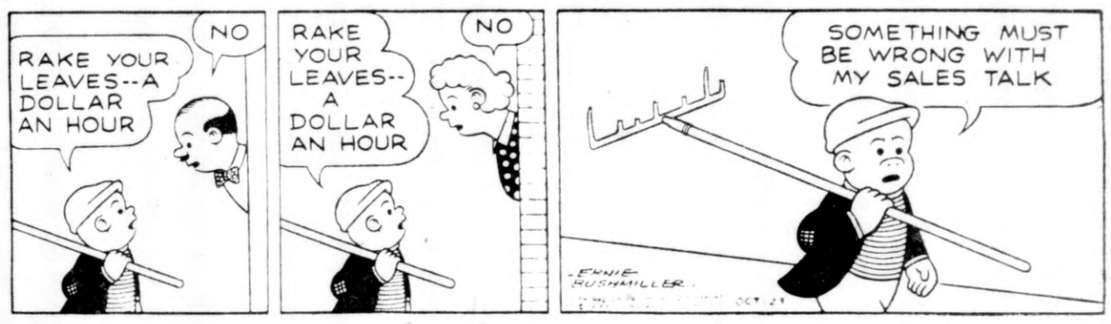

WINTHROP

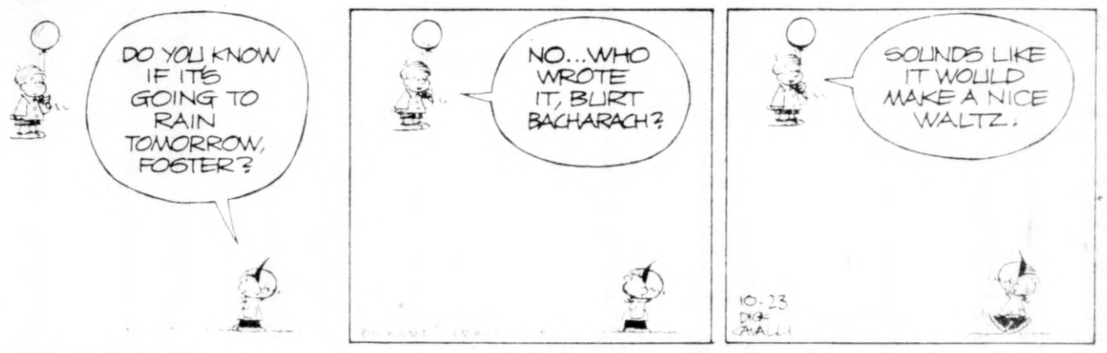

REX MORGAN, M.D.

MARY WORTH

JUDGE PARKER

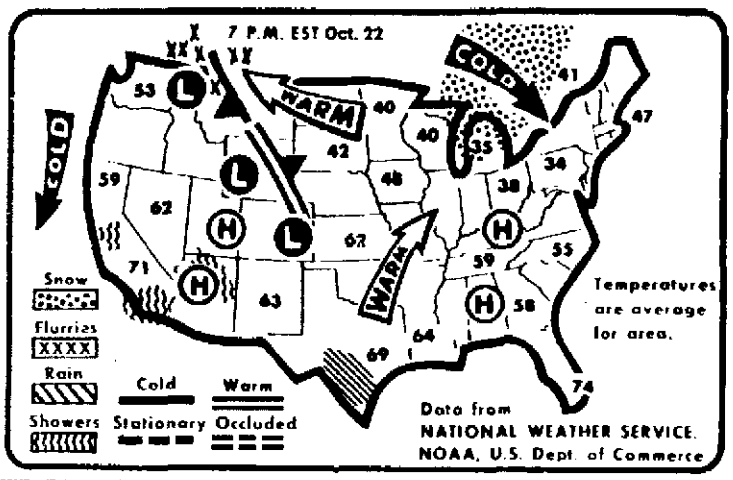

WEATHER MAP: This is the way the nation's weather looked as of late Friday, according to the National Weather Service. (AP Wirephoto)

NEWS OF MARKETS

INVESTORS' GUIDE

Growth Stocks Are Hostage To Future

By SAM SHULSKY

Q. At what level of income taxes do you recommend municipal bonds instead of growth common stocks? We are in our early 50s, with a tax rate approaching 50 per cent. We hold good-paying utilities, using the dividends to reinvest in other stocks, but with taxes so high we are wondering whether we should sell out and go for growth.

A. I don't think growth stocks and municipal bonds are "either-or" securities.

Growth stocks are hostages to give to the future. They represent hopes and dreams. For people in your age and financial situation they represent attempts to protect capital from inflation, to build capital so as to increase buying power for your children's education and for your own retirement. They reprsent one method of trying to cope with an uncertain future. They are far from exact, 100 per cent guaranteed instruments. (I don't know of any such financial instruments.)

The municipal bond represents an investment of money in a loan which is exempt from Federal, and may be exempt from state and local, taxes. . .period. If you are lucky, you will get your tax-free interest every six months and, at maturity, the face value of the bond. It cannot show you a gain. It is not a hedge against inflation. It is a tax shelter which, in today's socio-economic setting, may involve minimal to high risk.

No one (repeat: NO ONE) can tell you how much of, say, $100,000 capital you should invest in either area. Those who can take high risk will put the entire $100,000 into growth stocks and "shoot the works." Others will opt for 75-25 or 50-50 or 25-75 or 100 per cent in tax-sheltered investments. Only you can determine how much you want to risk in stocks and how much you want to shelter from taxes in top-quality municipals. (Speculating in low-quality, high-risk municipals makes sense only for a municipal bond expert.)

I realize I'm giving you a formula with a half-dozen unknowns. I'm quite certain that someone will come up with an exact, 100 per cent guaranteed formula for you. Don't believe it — anymore than you should take anyone else's advice for the color of your shirts or the height of your lady's dancing slippers. You have to live with it — comfortably. And no investment is worth its salt if it brings discomfort.

+ + +

Q. I am 51, single, and able to invest about $150 a month. I enclose a list of stocks which a broker suggested I use to make a selection for monthly purchase. Do you think I should invest in this manner? Or would I be better off to study the market myself and make my own selections (even though I don't know if I have the time or the savvy?) If you feel I would do better on my own, please send me your list of suggestions.

A. I think you will find that my list (which requires a stamped, self-addressed return envelope) will carry many of the names sent you by the broker. And that should not be surprising. You don't have to be a financial genius to suggest that A.T.&T., Kodak, Exxon, General Motors, General Telephone, IBM, 3Ms, J.C. Penney, Sears Roebuck, etc., are, have been, and most likely will continue to be profitable companies. And I'm just quoting a fraction of their list (and mine).

+ + +

For information to check on obsolete securities, please include a self-addressed, stamped envelope. Address your requests to Sam Shulsky, care of this newspaper.

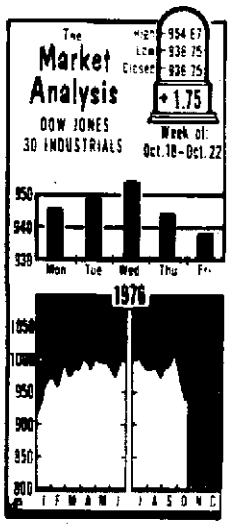

IT'S UP: Dow Jones average closed at 938.75 Friday, up 1.75 from the week prior. Analysts said stock market still seemed troubled by recent sluggish behavior of the economy. (AP Wirephoto)

Sta-Rite Has Record Earnings

DELAVAN, Wis. — Sta-Rite Industries, Inc. has announced record earnings for both the third quarter and the first nine months that ended Sept. 30, 1976.

The diversified pump and fluid systems manufacture reported net earnings for the first nine months of $3,063,344, up 142.2 per cent over 1975 earnings of $1,264,571. Per share earnings moved up to $1.58 compared to 59c, a 167.8 per cent increase. Net sales for the nine months were $73,224,048 compared with $67,015,743 for the similar 1975 period.

Third quarter earnings amounted to $965,586 or 49c a share on sales of $23,567,399. In the 1975 period, earnings were $649,126 or 32 cents per share on sales of $22,321,893.

All per share figures have been restated to reflect the 10 per cent stock dividend declared June 30, 1976.

Sta-Rite is parent firm of Skidmore Corp., Pipestone Industrial District.

Bank Firm Earnings Up 10 Per Cent

NILES — Western Michigan corporation, of Niles, has announced that its net earnings for the first nine months of 1976 are 10.8 per cent higher than for the same period a year ago.

First National Bank of Southwestern Michigan is the principal subsidiary of Western Michigan, which is a bank holding company organized by the bank's stockholders. Earnings of the two concerns are, for the most part, identical.

Net income for the nine-month period ending September 30 was $877,000 versus $791,000 for the same period in 1975. Comparable per share earnings were $2.15 and $1.94.

Total assets of the company reached $148,000,000 from the $132,500,000 reported last December 31. A significant part of the increase was in savings deposits which rose nearly $9,000,000 during the nine-month period.

Western Michigan's chairman, Donald F. Walter, who released the figures, said that 1976 has been a difficult year for many banks and bank holding companies. However, he termed First National's performance as "strong."

Teachers Endorse Democrat

BANGOR — Ronald K. DeCook, Democratic candidate for 45th district state representative, has received the endorsement of the Van Buren county Public Affairs Council (VANPAC).

DeCook was endorsed, an announcement from the organization said, because of his support for educational issues. VANPAC is affiliated with the local branch of the Michigan Education association.

VANPAC members believed, the release said, that the voting record of DeCook's opponent, state Rep. Bela Kennedy (R-Bangur), which was rated at zero on political reform, and 41 per cent on educational issues, was not in the best interests of education.

DeCook, of Grand Junction, is currently serving on the Van Buren county board of commissioners.

The 45th district includes most of Van Buren county, the northern tip of Berrien county, a portion of southeastern Allegan county, and one township in the southwestern corner of Barry county.

South Haven Hospital

SOUTH HAVEN — Patients admitted to South Haven Community hospital yesterday included Luther Bridges, Miss Loretta Davenport, Miss Emma Flamm, Miss Amanda Hampton, Quincy Mingo, Mrs. Eugene Sharpe, South Haven; Noot Pool, Bangor.

NO SUNBURN HERE

BETHLEHEM, Pa. (AP) — Zinc oxide, which many an Earthling uses to prevent a sunburned nose, is protecting the "skin" of the Viking lander from the harsh Martian environment.

Local Over The Counter

Local over-the counter securities quotations as provided by Wm. C. Roney & Co., 665 West Main St., Benton Harbor, Michigan. Prices are as of 3:00 p.m. Thursday and do not include retail mark-up, mark-down or commission, and are subject to change:

	Bid	Asked
Curtis Burns A	11⅛	11⅝
Western Michigan Corp.	—	19⅞
Knape & Vogt Mfg. Co.	16¾	17¾
Natl. Mobile Concrete	2¼	3¼
Southern Mich. Cold Storage	12	13
Sta Rite Ind. Inc.	13¾	14½
Warwicke Electronics	3¾	4½

Rain Tonight, Sunday

By ASSOCIATED PRESS

Southwestern Michigan:

Tonight, rain. Low in the mid to upper 30s. Sunday rain ending during the morning, partial clearing. High in the mid to upper 40s. Winds, east to southeast 10 to 20 m.p.h. tonight, becoming north 10 to 20 m.p.h. Sunday. Probability of measurable precipitation near 100 per cent tonight, 60 per cent Sunday.

EXTENDED OUTLOOK

Chance of snow flurries or sprinkles Monday. Lows Monday and Wednesday lower 20s to lower 30s. Lows Tuesday 20s. Highs Monday and Tuesday lower to mid 40s. Highs Wednesday lower 40s to lower 50s.

WEATHER PICTURE

The highest temperature in Michigan Friday was 45 in Detroit. The lowest was 24 in Grand Rapids.

The highest temperature one year ago in Detroit was 75. The low was 50.

The highest temperature for this date in Detroit since 1872 was 83 in 1963. The lowest was 22 in 1969.

The sun sets today at 6:40 p.m., rises Sunday at 7:56 a.m. and sets Sunday at 6:38 p.m.

The moon sets today at 7:05 p.m., rises Sunday at 9:38 a.m. and sets Sunday at 7:53 p.m.

Highs, lows, sky conditions, at selected sites:

	High	Low
Alpena, clear	43	27
Detroit, pcldy	45	27
Flint, pcldy	42	30
G. Rapids, cldy	43	24
Houghton, snow	37	30
Houghton Lk, pcldy	41	26
Jackson, pcldy	39	28
Lansing, pcldy	42	28
Marquette, clear	39	28
Muskegon, pcldy	43	29
Pellston, pcldy	41	26
Saginaw, clear	44	29
S.S. Marie, snow	40	31
Tvse Cty, pcldy	44	25

GRIEF: Mrs. Richard Songy carries her infant child at the funeral for her husband at Destrehan, La., Friday across the river from the scene of the ferry disaster. Songy, 22, was riding the ferry. (AP Wirephoto)

Chrysler Buys Plant In Indiana

DETROIT (AP) — Chrysler Corp. has acquired a U.S. Steel Corp. plastics plant in Michigan City, Ind., for an undisclosed purchase price, effective Nov. 1, the automaker has announced.

Chrysler said the 160,000-square-foot facility, which has 100 employes, will be operated as a source for automotive plastics parts.

The plant, currently operated by U.S. Steel's chemicals division, produces blow-molded plastic gas tanks for Chrysler trucks and a variety of nonautomotive plastic products.

Hourly workers at the plant will become employes of Chrysler, which has reached agreement with Teamsters Local 298 to continue to honor the labor contract now in effect there.

Fire Ruins House

BUCHANAN — Fire of undetermined origin destroyed the Irene Sutfin home at 104 Hobart street here this morning, Neal Burks, Buchanan fire chief said.

Burks said the five-room, one-story house was gutted by the fire discovered by Buchanan police at 6:10 a.m.

No one was in the house when the fire broke out. There were no injuries to firemen. No dollar estimate of damage, or fire cause, had been determined by late this morning, Burks said.

RIVER CAPTURE: Unidentified man is dragged from Meramec river at Arnold, Mo. after being shot in the back at the conclusion of manhunt Friday. Police were looking for a man who earlier shot and critically wounded an Arnold policeman responding to a residential break-in report. About 100 police officers took part in manhunt following the wounding of John LeCompte, a 44-year-old patrolman. Police said the suspect was hit by a bullet during an exchange of gunfire with police. (AP Wirephoto)

LA Firm Offers Booth Almost $300 Million

ANN ARBOR, Mich. (AP) — The Times Mirror Co. of Los Angeles has offered to pay almost $300 million for Booth Newspapers, Inc. in what could turn out to be the biggest sale in American newspaper history.

Times-Mirror, publisher of the Los Angeles Times, offered Friday to buy all 7.37 million shares of Booth stock at $40 a share.

Some Booth shareholders, including three directors, have agreed to sell their shares to Times Mirror at that price. That group of stockholders owns about 34 per cent of Booth stock.

The announcement said all other Booth directors have indicated they plan to sell their shares during the offer which expires at 8 p.m. EST, Nov. 1.

Observers said the proposed deal would run into opposition from New York publisher S.I. Newhouse who bought 25.5 per cent of Booth stock in Feburary. There are reports he has tried to buy additional Booth stock.

Newhouse could not be reached for comment Friday but legal documents filed in Washington by Times Mirror indicated he opposed their plan to acquire control of Booth.

The documents indicated Newhouse considered his Booth holdings "a long term investment and that he might acquire additional shares, if necessary, to protect his existing investment position."

Booth publishes eight Michigan newspapers,in Grand Rapids, Flint, Saginaw, Ann Arbor, Jackson, Muskegon, Kalamazoo and Bay City. It also has controlling interest in Parade Magazine, a nationally distributed weekly newspaper supplement.

John Morton, a Washington newspaper industry analyst, told the Detroit Free Press:

"In terms of price, no other sale that I know of could come anywhere near this. I don't think there is a doubt that this would be, by a wide margin, the largest newspaper sale in history."

He said the largest previous purchase was in 1974 when Knight Newspapers, Inc. acquired Ridder Publications for $99 million worth of stock.

In addition to the Los Angeles Times, Times Mirror owns Newsday on Long Island, N.Y., and the Dallas Times Herald.

Newhouse owns the Cleveland Plain Dealer, Conde Nast publications which include Vogue and Madamoiselle and numerous other newspapers and television and radio stations.

According to papers on file in Washington, members of both stockholder factions of the Booth family have agreed to sell their stock to the Times-Mirror. In addition, the filings indicate Times Mirror has offered employment contracts to Booth president James Sauter and other members of Booth management.

Niles Store Is Looted Of Clothes

NILES — State police said clothing valued at $3,500 was reported taken yesterday in a break-in at the Check'rd Flag clothing store east of here that also caused an estimated $2,500 damage to the building.

Officers said a hole was cut in the roof of the building in the Eastgate shopping center to gain entry. A variety of clothing, including leather coats, was reported taken, troopers said.

Memorial Hospital

ADMITTED

St. Joseph — Ann E. Manion, 2837 South Lake Shore drive; Robert W. Rorick, 612 Pearl street; Kimberly S. O'Connor, 5286 Washington avenue; Robin A. Frazer, 1466 US-33 North.

Benton Harbor — Ernest Fulton, 451 Packard; Rosa Reinhuber, 416 West Napier; Jettie D. Rice, 1041 Broadway; Mrs. Stanley N. Seashols, 440 Blue Ridge.

Coloma — Mrs. Jeffrey T. Roe, route 4, Little Paw Paw Lake road.

Covert — Willie B. Hall, route 1, 76th street.

Sodus — Mrs. Terry Guy Starn, 3101 River road.

Stevensville — Sebastian Forestieri, 1795 Santa Maria.

BIRTHS

Benton Harbor — A boy weighing 7 pounds, 14 ounces, was born to Mr. and Mrs. Jack L. Morris, 1563 Kay drive, Friday at 4:26 a.m.

Coloma — A boy weighing 7 pounds, 7 ounces, was born to Mr. and Mrs. Gary Van Bailey, 6251 Johnson road, Friday at 12:41 a.m.

Eau Claire — A boy weighing 6 pounds, 14 ounces, was born to Mr. and Mrs. Warren Terry Alexander, route 2, Friday at 6:04 a.m.

Mercy Hospital

ADMISSIONS

Patients admitted to Mercy hospital during the past 24 hours include:

Benton Harbor — Arthur Caughn, 1027 Broadway.

Coloma — James Molnar, 257 Apple street.

Watervliet Hospital

ADMISSIONS

WATERVLIET — Patients admitted to Watervliet Community hospital during the past 24 hours include:

Watervliet — Ernest Bomia, 919 Forest Park; Robert Muth, Box 1105, Red Arrow apartments.

Coloma — Wilhelm Schmidt, 342 Timber drive.

ALLEGAN GROUND BREAKING: Allegan Mayor Charles Sagodic, left, and Mayor pro tem Victor Anderson prepare to toss first shovels of dirt in ground breaking yesterday for city's new $5.7 million wastewater treatment facility. New plant is to be located on site of existing facility which was built in 1930's as WPA project. Financing is to come from $4.2 million in state and federal grants combined with $1.5 million bond issue approved by city voters last May. Principal construction contracts were awarded to Yerington & Harris, Benton Harbor, and to DeYoung & Bagin Equipment and Gravel Co., Grand Rapids. (Joe Armstrong photo)

Innocent Pleas Are Entered

GRAND RAPIDS — Three Chicago-area people have pleaded innocent to federal charges filed after a raid last June in Covert township on an alleged "drug factory" where police said they found enough chemicals to produce $5 million in illegal drugs.

The pleas came during an arraignment yesterday before a federal magistrate in U.S. District court here.

Pleading innocent were James Tatum, 43, of River Forest; Angela Menard, 24, of Elmwood Park; and Robert Villarreal, 25, of Chicago.

Tatum and Menard were charged with manufacturing and possession with intent to deliver PCP, a powerful animal tranquilizer, while Villarreal was charged with an attempt to possess and deliver PCP.

The three were indicted last week by a federal grand jury. They were freed on bonds ranging from $150,000 to $25,000.

The three were arrested in the raid at a secluded cottage in Covert township overlooking Lake Michigan. Authorities said they uncovered a large-scale illicit drug manufacturing laboratory.

About two pounds of alleged PCP (phencyclidine) was seized along with what authorities said were enough chemicals to make illegal drugs with an estimated street value of $5 million.

The raid culminated a six-month investigation by agents from the Chicago office of the federal Drug Enforcement Administration (DEA). Covert township policemen were called in to assist in the arrests.

WMU Site For State Road Panel

LANSING — The four-member state highway commission will meet in Kalamazoo on Wednesday, Oct. 27, to discuss highway improvements and other transportation facilities in southwestern Michigan, a spokesman for the state highway department said yesterday.

The meeting, open to the public, begins at 10 a.m. in rooms 105 - 107 of the student center of Western Michigan university, the spokesman said.

The meeting is one of the semi-monthly meetings of the commission.

Berrien Marriage Licenses

The following marriage licenses have been issued by Berrien County Clerk Forrest H. Kesterke:

Louis Nathan Gould Jr., 35, and Mary Lynette Swann, 24, both of Berrien Springs.

O. John Whisler, 36, and Elaine Veal, 46, both of Coloma.

James Edward Kuhn, 20, St. Joseph, and Vicki Kay Fryman, 19, Berrien Springs.

Curt Frederick Johnson, 25, and Mavourneed Sharon O'Brien, 19, both of Bridgman.

Harry D. Muldoon, 52, St. Joseph, and Mary Joan Snyder, 48, Kingwood, W.Va.

Ronald Wayne Uhrik, 20, St. Joseph, and Deborah Diane Little, 21, Coloma.

Charles William Pullins, 24, Stevensville, and Wanda Sue Closson, 18, Benton Harbor.

Tony Lee Jones, 19, Benton Harbor, and Katrina Denise Siler, 16, St. Joseph.

Charles Conrad Alvord, 18, and Tracy Lee Clements, 17, both of Niles:

Steven Dwayne Miller, 19, and Donna Marie Kell, 20, both of Niles.

Louis Edmon Walls, 43, and Mary Josephine Ruff, 38, both of Buchanan.

Floyd Gerald Jackson, 25, Stevensville, and Maria Ann Pantelleria, 19, Benton Harbor.

Juan Shapiro Lewis, 32, Chicago, and Dorothy Jean Mukes, 32, New Buffalo.

Randal Lee Powell, 19, Niles, and Tina Marie Watford, 16, Mishawaka, Ind.

Bobby Ray Noles, 19, and Cindy Lou Pirtle, 17, both of Coloma.

COPIES HAVE A PLACE

CLEVELAND, Ohio (AP) — Offset duplicating remains the most widely used method of copy reproduction, accounting for 350 billion copies annually, reports Addressograph Multigraph Corp.

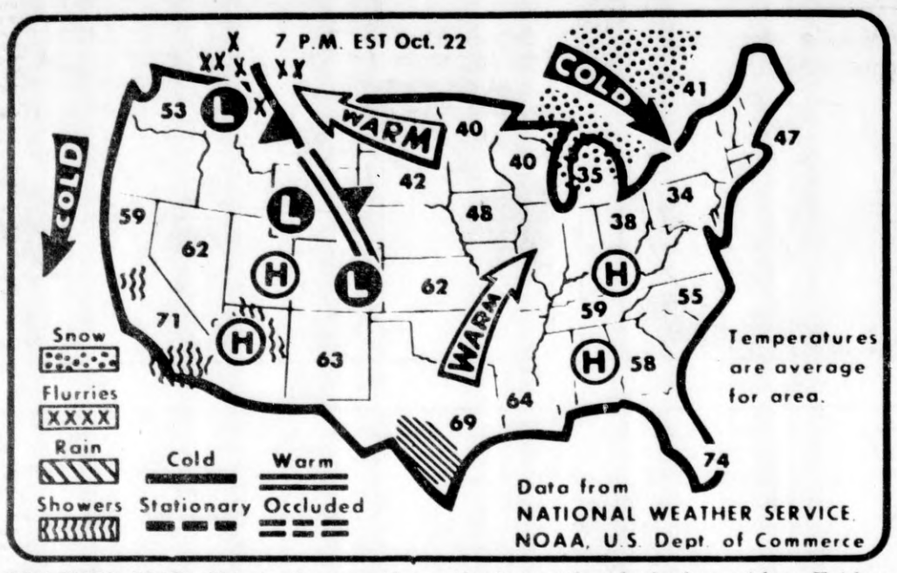

WEATHER MAP: This is the way the nation's weather looked as of late Friday, according to the National Weather Service. (AP Wirephoto)

NEWS OF MARKETS

INVESTORS' GUIDE

Growth Stocks Are Hostage To Future

By SAM SHULSKY

Q. At what level of income taxes do you recommend municipal bonds instead of growth common stocks? We are in our early 50s, with a tax rate approaching 50 per cent. We hold good-paying utilities, using the dividends to reinvest in other stocks, but with taxes so high we are wondering whether we should sell out and go for growth.

A. I don't think growth stocks and municipal bonds are "either-or" securities.

Growth stocks are hostages to give to the future. They represent hopes and dreams. For people in your age and financial situation they represent attempts to protect capital from inflation, to build capital so as to increase buying power for your children's education and for your own retirement. They reprsent one method of trying to cope with an uncertain future. They are far from exact, 100 per cent guaranteed instruments. (I don't know of any such financial instruments.)

The municipal bond represents an investment of money in a loan which is exempt from Federal, and may be exempt from state and local, taxes. . .period. If you are lucky, you will get your tax-free interest every six months and, at maturity, the face value of the bond. It cannot show you a gain. It is not a hedge against inflation. It is a tax shelter which, in today's socio-economic setting, may involve minimal to high risk.

No one (repeat: NO ONE) can tell you how much of, say, $100,000 capital you should invest in either area. Those who can take high risk will put the entire $100,000 into growth stocks and "shoot the works." Others will opt for 75-25 or 50-50 or 25-75 or 100 per cent in tax-sheltered investments. Only you can determine how much you want to risk in stocks and how much you want to shelter from taxes in top-quality municipals. (Speculating in low-quality, high-risk municipals makes sense only for a municipal bond expert.)

I realize I'm giving you a formula with a half-dozen unknowns. I'm quite certain that someone will come up with an exact, 100 per cent guaranteed formula for you. Don't believe it — anymore than you should take anyone else's advice for the color of your shirts or the height of your lady's dancing slippers. You have to live with it — comfortably. And no investment is worth its salt if it brings discomfort.

+ + +

Q. I am 51, single, and able to invest about $150 a month. I enclose a list of stocks which a broker suggested I use to make a selection for monthly purchase. Do you think I should invest in this manner? Or would I be better off to study the market myself and make my own selections (even though I don't know if I have the time or the savvy?) If you feel I would do better on my own, please send me your list of suggestions.

A. I think you will find that my list (which requires a stamped, self-addressed return envelope) will carry many of the names sent you by the broker. And that should not be surprising. You don't have to be a financial genius to suggest that A.T.&T., Kodak, Exxon, General Motors, General Telephone, IBM, 3Ms, J.C. Penney, Sears Roebuck, etc., are, have been, and most likely will continue to be profitable companies. And I'm just quoting a fraction of their list (and mine).

+ + +

For information to check on obsolete securities, please include a self-addressed, stamped envelope. Address your requests to Sam Shulsky, care of this newspaper.

Sta-Rite Has Record Earnings

DELAVAN, Wis. — Sta-Rite Industries, Inc. has announced record earnings for both the third quarter and the first nine months that ended Sept. 30, 1976.

The diversified pump and fluid systems manufacture reported net earnings for the first nine months of $3,063,344, up 142.2 per cent over 1975 earnings of $1,264,571. Per share earnings moved up to $1.58 compared to 59c, a 167.8 per cent increase. Net sales for the nine months were $73,224,048 compared with $67,015,743 for the similar 1975 period.

Third quarter earnings amounted to $965,586 or 49c a share on sales of $23,567,399. In the 1975 period, earnings were $649,126 or 32 cents per share on sales of $22,321,893.

All per share figures have been restated to reflect the 10 per cent stock dividend declared June 30, 1976.

Sta-Rite is parent firm of Skidmore Corp., Pipestone Industrial District.

Bank Firm Earnings Up 10 Per Cent

NILES — Western Michigan corporation, of Niles, has announced that its net earnings for the first nine months of 1976 are 10.8 per cent higher than for the same period a year ago.

First National Bank of Southwestern Michigan is the principal subsidiary of Western Michigan, which is a bank holding company organized by the bank's stockholders. Earnings of the two concerns are, for the most part, identical.

Net income for the nine-month period ending September 30 was $877,000 versus $791,000 for the same period in 1975. Comparable per share earnings were $2.15 and $1.94.

Total assets of the company reached $148,000,000 from the $132,500,000 reported last December 31. A significant part of the increase was in savings deposits which rose nearly $9,000,000 during the nine-month period.

Western Michigan's chairman, Donald F. Walter, who released the figures, said that 1976 has been a difficult year for many banks and bank holding companies. However, he termed First National's performance as "strong."

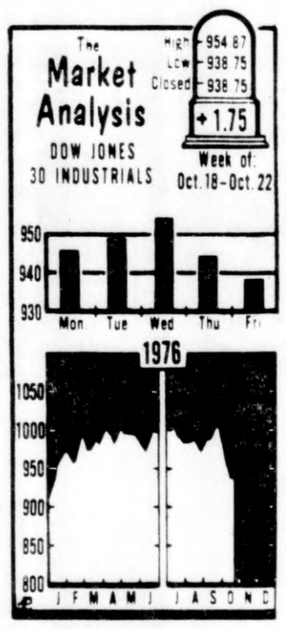

IT'S UP: Dow Jones average closed at 938.75 Friday, up 1.75 from the week prior. Analysts said stock market still seemed troubled by recent sluggish behavior of the economy. (AP Wirephoto)

Teachers Endorse Democrat

BANGOR — Ronald K. DeCook, Democratic candidate for 45th district state representative, has received the endorsement of the Van Buren county Public Affairs Council (VANPAC).

DeCook was endorsed, an announcement from the organization said, because of his support for educational issues. VANPAC is affiliated with the local branch of the Michigan Education association.

VANPAC members believed, the release said, that the voting record of DeCook's opponent, state Rep. Bela Kennedy (R-Bangor), which was rated at zero on political reform, and 41 per cent on educational issues, was not in the best interests of education.

DeCook, of Grand Junction, is currently serving on the Van Buren county board of commissioners.

The 45th district includes most of Van Buren county, the northern tip of Berrien county, a portion of southeastern Allegan county, and one township in the southwestern corner of Barry county.

South Haven Hospital

SOUTH HAVEN — Patients admitted to South Haven Community hospital yesterday included Luther Bridges, Miss Loretta Davenport, Miss Emma Flamm, Miss Amanda Hampton, Quincy Mingo, Mrs. Eugene Sharpe, South Haven; Noot Pool, Bangor.

NO SUNBURN HERE

BETHLEHEM, Pa. (AP) — Zinc oxide, which many an Earthling uses to prevent a sunburned nose, is protecting the "skin" of the Viking lander from the harsh Martian environment.

Local Over The Counter

Local over-the counter securities quotations as provided by Wm. C. Roney & Co., 665 West Main St., Benton Harbor, Michigan. Prices are as of 3:00 p.m. Thursday and do not include retail mark-up, mark-down or commission, and are subject to change:

	Bid	Asked
Curtis Burns A	11⅛	11⅝
Western Michigan Corp.	—	19⅞
Knape & Vogt Mfg. Co.	16¾	17¾
Natl. Mobile Concrete	2¼	3¼
Southern Mich. Cold Storage	12	13
Sta Rite Ind. Inc.	13¾	14½
Warwicke Electronics	3¾	4⅛

Rain Tonight, Sunday

By ASSOCIATED PRESS

Southwestern Michigan:

Tonight, rain. Low in the mid to upper 30s. Sunday rain ending during the morning, partial clearing. High in the mid to upper 40s. Winds, east to southeast 10 to 20 m.p.h. tonight, becoming north 10 to 20 m.p.h. Sunday. Probability of measurable precipitation near 100 per cent tonight, 60 per cent Sunday.

EXTENDED OUTLOOK

Chance of snow flurries or sprinkles Monday. Lows Monday and Wednesday lower 20s to lower 30s. Lows Tuesday 20s. Highs Monday and Tuesday lower to mid 40s. Highs Wednesday lower 40s to lower 50s.

WEATHER PICTURE

The highest temperature in Michigan Friday was 45 in Detroit. The lowest was 24 in Grand Rapids.

The highest temperature one year ago in Detroit was 75. The low was 50.

The highest temperature for this date in Detroit since 1872 was 83 in 1963. The lowest was 22 in 1969.

The sun sets today at 6:40 p.m., rises Sunday at 7:56 a.m. and sets Sunday at 6:38 p.m.

The moon sets today at 7:05 p.m., rises Sunday at 9:38 a.m. and sets Sunday at 7:53 p.m.

Highs, lows, sky conditions, at selected sites:

	High	Low
Alpena, clear	43	27
Detroit, ptcldy	45	27
Flint, ptcldy	42	30
G. Rapids, cldy	43	24
Houghton, snow	37	30
Houghton Lk, ptcldy	41	26
Jackson, ptcldy	39	28
Lansing, ptcldy	42	28
Marquette, clear	39	28
Muskegon, ptcldy	43	29
Pellston, ptcldy	41	26
Saginaw, clear	44	29
S.S. Marie, snow	40	31
Tvse Cty, ptcldy	44	25

GRIEF: Mrs. Richard Songy carries her infant child at the funeral for her husband at Destrehan, La., Friday across the river from the scene of the ferry disaster. Songy, 22, was riding the ferry. (AP Wirephoto)

Chrysler Buys Plant In Indiana

DETROIT (AP) — Chrysler Corp. has acquired a U.S. Steel Corp. plastics plant in Michigan City, Ind., for an undisclosed purchase price, effective Nov. 1, the automaker has announced.

Chrysler said the 160,000-square-foot facility, which has 100 employes, will be operated as a source for automotive plastics parts.

The plant, currently operated by U.S. Steel's chemicals division, produces blow-molded plastic gas tanks for Chrysler trucks and a variety of nonautomotive plastic products.

Hourly workers at the plant will become employes of Chrysler, which has reached agreement with Teamsters Local 298 to continue to honor the labor contract now in effect there.

Fire Ruins House

BUCHANAN — Fire of undetermined origin destroyed the Irene Sutfin home at 104 Hobart street here this morning, Neal Burks, Buchanan fire chief said.

Burks said the five-room, one-story house was gutted by the fire discovered by Buchanan police at 6:10 a.m.

No one was in the house when the fire broke out. There were no injuries to firemen. No dollar estimate of damage, or fire cause, had been determined by late this morning, Burks said.

RIVER CAPTURE: Unidentified man is dragged from Meramec river at Arnold, Mo. after being shot in the back at the conclusion of manhunt Friday. Police were looking for a man who earlier shot and critically wounded an Arnold policeman responding to a residential break-in report. About 100 police officers took part in manhunt following the wounding of John LeCompte, a 44-year-old patrolman. Police said the suspect was hit by a bullet during an exchange of gunfire with police. (AP Wirephoto)

LA Firm Offers Booth Almost $300 Million

ANN ARBOR, Mich. (AP) — The Times Mirror Co. of Los Angeles has offered to pay almost $300 million for Booth Newspapers, Inc. in what could turn out to be the biggest sale in American newspaper history.

Times-Mirror, publisher of the Los Angeles Times, offered Friday to buy all 7.37 million shares of Booth stock at $40 a share.

Some Booth shareholders, including three directors, have agreed to sell their shares to Times Mirror at that price. That group of stockholders owns about 34 per cent of Booth stock.

The announcement said all other Booth directors have indicated they plan to sell their shares during the offer which expires at 8 p.m. EST, Nov. 1.

Observers said the proposed deal would run into opposition from New York publisher S.I. Newhouse who bought 25.5 per cent of Booth stock in Feburary. There are reports he has tried to buy additional Booth stock.

Newhouse could not be reached for comment Friday but legal documents filed in Washington by Times Mirror indicated he opposed their plan to acquire control of Booth.

The documents indicated Newhouse considered his Booth holdings "a long term investment and that he might acquire additional shares, if necessary, to protect his existing investment position."

Booth publishes eight Michigan newspapers in Grand Rapids, Flint, Saginaw, Ann Arbor, Jackson, Muskegon, Kalamazoo and Bay City. It also has controlling interest in Parade Magazine, a nationally distributed weekly newspaper supplement.

John Morton, a Washington newspaper industry analyst, told the Detroit Free Press:

"In terms of price, no other sale that I know of could come anywhere near this. I don't think there is a doubt that this would be, by a wide margin, the largest newspaper sale in history."

He said the largest previous purchase was in 1974 when Knight Newspapers, Inc. acquired Ridder Publications for $99 million worth of stock.

In addition to the Los Angeles Times, Times Mirror owns Newsday on Long Island, N.Y., and the Dallas Times Herald.

Newhouse owns the Cleveland Plain Dealer, Conde Nast publications which include Vogue and Madamoiselle and numerous other newspapers and television and radio stations.

According to papers on file in Washington, members of both stockholder factions of the Booth family have agreed to sell their stock to the Times-Mirror. In addition, the filings indicate Times Mirror has offered employment contracts to Booth president James Sauter and other members of Booth management.

Niles Store Is Looted Of Clothes

NILES — State police said clothing valued at $3,500 was reported taken yesterday in a break-in at the Check'rd Flag clothing store east of here that also caused an estimated $2,500 damage to the building.

Officers said a hole was cut in the roof of the building in the Eastgate shopping center to gain entry. A variety of clothing, including leather coats, was reported taken, troopers said.

Memorial Hospital

ADMITTED

St. Joseph — Ann E. Manion, 2837 South Lake Shore drive; Robert W. Rorick, 612 Pearl street; Kimberly S. O'Connor, 5286 Washington avenue; Robin A. Frazer, 1466 US-33 North.

Benton Harbor — Ernest Fulton, 451 Packard; Rosa Reinhuber, 416 West Napier; Jettie D. Rice, 1041 Broadway; Mrs. Stanley N. Seashols, 440 Blue Ridge.

Coloma — Mrs. Jeffrey T. Roe, route 4, Little Paw Paw Lake road.

Covert — Willie B. Hall, route 1, 76th street.

Sodus — Mrs. Terry Guy Starn, 3101 River road.

Stevensville — Sebastian Forestieri, 1795 Santa Maria.

BIRTHS

Benton Harbor — A boy weighing 7 pounds, 14 ounces, was born to Mr. and Mrs. Jack L. Morris, 1563 Kay drive, Friday at 4:26 a.m.

Coloma — A boy weighing 7 pounds, 7 ounces, was born to Mr. and Mrs. Gary Van Bailey, 6251 Johnson road, Friday at 12:41 a.m.

Eau Claire — A boy weighing 6 pounds, 14 ounces, was born to Mr. and Mrs. Warren Terry Alexander, route 2, Friday at 6:04 a.m.

Mercy Hospital

ADMISSIONS

Patients admitted to Mercy hospital during the past 24 hours include:

Benton Harbor — Arthur Caughn, 1027 Broadway.

Coloma — James Molnar, 257 Apple street.

Watervliet Hospital

ADMISSIONS

WATERVLIET — Patients admitted to Watervliet Community hospital during the past 24 hours include:

Watervliet — Ernest Bomia, 919 Forest Park; Robert Muth, Box 1105, Red Arrow apartments.

Coloma — Wilhelm Schmidt, 342 Timber drive.

ALLEGAN GROUND BREAKING: Allegan Mayor Charles Sagodic, left, and Mayor pro tem Victor Anderson prepare to toss first shovels of dirt in ground breaking yesterday for city's new $5.7 million wastewater treatment facility. New plant is to be located on site of existing facility which was built in 1930's as WPA project. Financing is to come from $4.2 million in state and federal grants combined with $1.5 million bond issue approved by city voters last May. Principal construction contracts were awarded to Yerington & Harris, Benton Harbor, and to DeYoung & Bagin Equipment and Gravel Co., Grand Rapids. (Joe Armstrong photo)

Innocent Pleas Are Entered

GRAND RAPIDS — Three Chicago-area people have pleaded innocent to federal charges filed after a raid last June in Covert township on an alleged "drug factory" where police said they found enough chemicals to produce $5 million in illegal drugs.

The pleas came during an arraignment yesterday before a federal magistrate in U.S. District court here.

Pleading innocent were James Tatum, 43, of River Forest; Angela Menard, 24, of Elmwood Park; and Robert Villarreal, 25, of Chicago.

Tatum and Menard were charged with manufacturing and possession with intent to deliver PCP, a powerful animal tranquilizer, while Villarreal was charged with an attempt to possess and deliver PCP.

The three were indicted last week by a federal grand jury. They were freed on bonds ranging from $150,000 to $25,000.

The three were arrested in the raid at a secluded cottage in Covert township overlooking Lake Michigan. Authorities said they uncovered a large-scale illicit drug manufacturing laboratory.

About two pounds of alleged PCP (phencyclidine) was seized along with what authorities said were enough chemicals to make illegal drugs with an estimated street value of $5 million.

The raid culminated a six-month investigation by agents from the Chicago office of the federal Drug Enforcement Administration (DEA). Covert township policemen were called in to assist in the arrests.

WMU Site For State Road Panel

LANSING — The four-member state highway commission will meet in Kalamazoo on Wednesday, Oct. 27, to discuss highway improvements and other transportation facilities in southwestern Michigan, a spokesman for the state highway department said yesterday.

The meeting, open to the public, begins at 10 a.m. in rooms 105 - 107 of the student center of Western Michigan university, the spokesman said.

The meeting is one of the semi-monthly meetings of the commission.

Berrien Marriage Licenses

The following marriage licenses have been issued by Berrien County Clerk Forrest H. Kesterke:

Louis Nathan Gould Jr., 35, and Mary Lynette Swann, 24, both of Berrien Springs.

O. John Whisler, 36, and Elaine Veal, 46, both of Coloma.

James Edward Kuhn, 20, St. Joseph, and Vicki Kay Fryman, 19, Berrien Springs.

Curt Frederick Johnson, 25, and Mavourneed Sharon O'Brien, 19, both of Bridgman.

Harry D. Muldoon, 52, St. Joseph, and Mary Joan Snyder, 48, Kingwood, W.Va.

Ronald Wayne Uhrik, 20, St. Joseph, and Deborah Diane Little, 21, Coloma.

Charles William Pullins, 24, Stevensville, and Wanda Sue Closson, 18, Benton Harbor.

Tony Lee Jones, 19, Benton Harbor, and Katrina Denise Siler, 16, St. Joseph.

Charles Conrad Alvord, 18, and Tracy Lee Clements, 17, both of Niles.

Steven Dwayne Miller, 19, and Donna Marie Kell, 20, both of Niles.

Louis Edmon Walls, 43, and Mary Josephine Ruff, 38, both of Buchanan.

Floyd Gerald Jackson, 25, Stevensville, and Maria Ann Pantelleria, 19, Benton Harbor.

Juan Shapiro Lewis, 32, Chicago, and Dorothy Jean Mukes, 32, New Buffalo.

Randal Lee Powell, 19, Niles, and Tina Marie Watford, 16, Mishawaka, Ind.

Bobby Ray Noles, 19, and Cindy Lou Pirtle, 17, both of Coloma.

COPIES HAVE A PLACE

CLEVELAND, Ohio (AP) — Offset duplicating remains the most widely used method of copy reproduction, accounting for 350 billion copies annually, reports Addressograph Multigraph Corp.

SJ Man Asks Court Hearing

A St. Joseph man demanded examination in Berrien Fifth District court Friday on a charge of first degree criminal sexual conduct (formerly statutory rape) against a 12-year-old girl.

Jailed in lieu of $5,000 bond was Robert Herman, 53, of 4576 Washington avenue. The alleged offense occurred Aug. 9.

Also demanding examinations yesterday were:

Robert Ryan Dickey, 17, and William Hardison Carson, 17, both of 2708 Lake Shore drive, St. Joseph, each demanded examination on a charge of breaking and entering a concession stand at St. Joseph high school's Dickinson stadium early Thursday. They were jailed in lieu of $2,500 bonds each.

Michele M. Leno, 22, of Chattanooga, Tenn., demanded examination on a charge of cashing a $278.94 no account check at Signal Travel in St. Joseph Feb. 5, 1976.

David A. Dewey, 17, of 3125 Chamberlain road, Buchanan demanded examination on a charge of attempted breaking and entering of the Brookwood Country club in Niles township Oct. 22. Bond was set at $5,000.

James Martin Sliter, 19, of 881 Schulz court, Benton Harbor, demanded examination on a charge of carrying a concealed weapon Oct. 22 on Union avenue in Benton township. He was jailed in lieu of $10,000 bond.

Sentenced yesterday were:

Donnie Horton, 18, of Bridgman, $155 or 30 days in jail and one year probation for failure to stop and identify himself at at personal injury accident Sept. 3 in Bridgman.

Edward Hill, 46, of 1235 Ogden avenue, Benton Harbor, $155 or 30 days in jail for impaired driving July 9 in Benton Harbor.

Robert White, 71, of 1186 Blossom lane, Benton township, $10 and one year probation for impaired driving and 45 days in jail for driving with a suspended license, both on May 24 in Benton township.

Blanche L. Barrett, 28, of 2937 Bundy road, Coloma, $50 for possession of a gun in an auto Oct. 16 in New Buffalo township. William Dudley, 28, of 433 Washington street, Benton Harbor, 90 days in jail for conspiracy to commit petty larceny, reduced from larceny in a building, Aug. 25 in Benton towsnhip.

Victoria A. Migala, 23, of 849 Wisconsin avenue, St. Joseph, $200 and two years probation for possession of marijuana Aug. 25 in St. Joseph.

Eugene C. Dawson, 28, of Route 1, Box 160 A, Sawyer, $200 or 90 days in jail for careless use of a firearm, reduced from carrying a concealed weapon, Oct. 12 in New Buffalo township.

Jessie Lee Brown Jr., 21, of 548 Cass street, Benton Harbor, $71 or 30 days in jail for driving with a suspended license Oct. 22 in Benton township.

Sentenced for the following offenses were:

Impaired driving — Donald M. Ingole, 39, of 4130 Ridge road, Stevensville, $155 and one year probation for a second offense July 31 and $155 for a first offense June 17; Charles H. Caulton, 20, of 620 Thresher avenue, Benton Harbor, $152 or 30 days in jail; and Alfred F. Mutz, 65, of 3343 Cedar lane, Bridgman $155.

Driving under the influence of intoxicants — Mark A. Watts, 20, of 3618 Ohio street, Coloma, $152 and six months probation; Henry Evans, 46, of Route 1, Box 147, Eau Claire, 60 days in jail and $200 or 90 days total; Paul J. Braden, 41, of Indiana, $200 or 30 days in jail; and Perry Smith, 28, of 1401 Union street, Benton township.

Larceny under $100 — Loretta L. Poole, 21, of 1073 Columbus avenue, Benton Harbor, two years probation for an offense on May 26 and $200 or 90 days in jail for an offense Aug. 21; Magdalina Sarmiento, 30, of Route 2, Box 342, Coloma, two years probation; and Perry L. Cross, 19, of 523 Columbus avenue, Benton Harbor, $122.

CARTER KIN: Billy Carter, 40, younger brother of Democratic presidential nominee Jimmy Carter, grins as he watches action Sunday at the National 500 stock car race at Charlotte (N.C.) Motor Speedway. Billy had a few beers, shook a few hands and passed out peanut-shaped pins at the race. "I'm the token redneck for the campaign," he said. (AP Wirephoto)

Van Buren Crashes Injure 2

By DENNIS COGSWELL
Paw Paw Bureau

PAW PAW — Two men were injured in separate auto accidents last night and early this morning, state police here reported.

Albert V. Lawrence, 25, Dallas, Texas, was listed in "fair" condition this morning at Bronson hospital, Kalamazoo, after the van he was driving struck an auto from behind on I-94 about four miles east of Paw Paw, police said.

Troopers said the Lawrence vehicle veered onto the median, rolling on its side. The driver of the car, Frank Bowman Jr., 18, Kalamazoo, who was westbound on I-94, was not injured in the 8 p.m. crash.

Joseph R. Park, 22, Marcellus, was also listed in "fair" condition at Bronson, police said, after his car failed to make a curve on CR-669, two miles southwest of Lawton and crashed into a tree.

Police said Park was eastbound at the time the 12:20 a.m. accident occurred near 32nd street. Both accidents remain under investigation, police said.

POLICE ROUNDUP

Motorist's Report Leads To Arrest

A report from a motorist Friday night of a man running with what appeared to be a can of oil in his hand led to the arrest in Benton Harbor of Larry E. Doan, 20, Fort Worth, Tex., who was booked on a charge of breaking and entering at Price's Sunoco station, Pipestone and East Empire.

Patrolman Art Bell reported he was investigating a broken window at the station about 10:10 p.m. when a motorist reported a man running along Empire. Bell said a man was found lying in grass near the railroad tracks. Reported seized were four cans of oil and varied tools.

Johnnie M. Nelson, 34, of 710 South Fair avenue, Benton Harbor, was treated for a stab wound to the face and released from Mercy hospital, following an alleged fight Friday night at the Brooklyn tavern, Territorial road and Second street, according to city police. No arrest was made pending further investigation. Police were called to the bar at 10:45 p.m.

State police at the Benton Harbor post said James M. Sliter, 19, of 881 Schulz court, Benton Harbor, was booked on a charge of carrying a concealed weapon, after an auto was stopped Friday morning for a traffic violation at M-139 and Napier, Benton township. A pistol was seized, the post said.

Winnifred Norman told Benton Harbor police Friday that personal property, totaling $2,275 and including a $2,000 woman's ring, was stolen from her home, 759 Pearl street. Other items reported stolen were a tape player and calculator.

NEXT WEEK'S AREA SCHOOL ACTIVITIES

Lakeshore

MONDAY
Lunch — Hot dogs.
LHS — Cross country at Brandywine, 4:30 p.m.
TUESDAY
All schools — No lunch will be served. Teachers' in-service curriculum study in afternoon. Dismissal time: Baroda, Hollywood, Stevensville and Stewart, noon; Roosevelt, 11:45 a.m.; junior and senior high, 11:15 a.m.
Hollywood — PTO meeting, 7:30 p.m.
Junior high — Girl' basketball at Three Oaks, 4:30 p.m.
LHS — Freshman football at Brandywine, 5 p.m.; JV football at Brandywine, 7 p.m.; girls' basketball at Dowagiac, 6:30 p.m.; fall vocal music concert in auditorium, 8 p.m.
WEDNESDAY
Lunch — Tacos.
Junior high — Football at Dowagiac, 5:30 p.m.
THURSDAY
Lunch — Meatloaf.
Junior high — Girls' basketball, Berrien Springs, home, 3:30 p.m.
LHS — Girls' basketball, Buchanan, home, 6:30 p.m.
FRIDAY
Lunch — Pizzaburgers.
LHS — Football, Brandywine, home, 7:30 p.m. with senior and junior high bands to perform during halftime.
SATURDAY
Baroda — Community Halloween party, 7-9 p.m.

Hartford

MONDAY
Lunch — Pizza burgers.
TUESDAY
Lunch — Meat loaf.
High school — Cross country meet at Decatur, 4:00 p.m.; girls basketball, home, Eau Claire, 6:00 p.m.
WEDNESDAY
Lunch — Barbecue.
High School — Athletic Boosters Club meeting, Room 54, 7:30 p.m.
THURSDAY
Lunch — Hot dogs.
High school — Girls basketball, home, L.M. Catholic, 6:00 p.m.; JV football at Bridgman, 7:00 p.m.
FRIDAY
Lunch — Fishwich on bun.
High school — Varsity football, home, Bridgman, 7:30 p.m.
SATURDAY
High school — Cross country regional meet at Watervliet, 10:00 a.m.; Halloween party sponsored by fire department, 3 - 5 and 7 - 9 p.m. at the football field.

Galien

MONDAY
Lunch — Hot dogs.
TUESDAY
Lunch — Beef stew.
WEDNESDAY
Lunch — Sloppy joes.
THURSDAY
Lunch — Johnny Marzetti.
FRIDAY
Lunch — Fish and cheese on bun.
High school — Varsity football at New Buffalo.

Hearing Set For Gobles Man

PAW PAW — A Gobles man arrested in connection with the reported theft of $400 from a car Oct. 13 was arraigned Friday in Seventh district court.

Richard Antisdel, 29, was released on his own recognizance after demanding examination on a charge of larceny from a motor vehicle. A hearing was set for Nov. 9.

Gobles police said the money, plus two six-packs of beer, were reported stolen from a car owned by Robert Brink of Gobles, which had been parked in front of Murawski's tavern.

In another case, Peter Williams Jr., 30, Mattawan, was bound over to circuit court after waiving examination on a charge of breaking and entering a Mattawan home Sept. 25. Mattawan police said a stereo system and color television were reported taken.

Link Blaze To Socket

SOUTH HAVEN — Fire early today caused minor damage to the Burger Chef restaurant, Broadway avenue, according to South Haven firemen.

A defective electrical socket set fire to a wall shortly after midnight, firemen said.

An employe closing the restaurant for the night noticed the smouldering fire and alerted firemen before it could spread.

Damaged was estimated at $250.

Coloma

MONDAY
Lunch — Ravioli.
High school —Cross country, River Valley, home, 4:30 p.m.; picture retakes for underclassmen, 8 a.m.
TUESDAY
Lunch — Barbecue on bun.
High school — Freshman football, River Valley, home, 5 p.m.; JV football, River Valley, home, 7 p.m.; Girls' basketball at Buchanan, 6:30 p.m.
WEDNESDAY
Lunch — Beef and gravy.
THURSDAY
Lunch — Pizza.
High school — Girls' basketball at Cassopolis, 6:30 p.m.
Washington elementary — Washingtn Parent-Teachers club, 7:30 p.m. in media center.
FRIDAY
Lunch — Fish.
High school — Varsity football at River Valley, 7:30 p.m.
SATURDAY
High school — Cross country regional meet.

South Haven

MONDAY
Lunch — Barbecued beef.
High school — Girl's basketball, Plainwell, home, 6:30 p.m.
TUESDAY
Lunch — Macaroni and cheese.
High school — Cross country, league meet at Three Rivers.
WEDNESDAY
Lunch — Sliced turkey roll.
THURSDAY
Lunch — Burritos and meat sauce.
High school — Girl's basketball, at Bloomingdale, 6:30 p.m.; JV football, Covert, home, 7 p.m.; girl swimming, Grand Haven, home, 7 p.m.
FRIDAY
Lunch — Fishwiches.
SATURDAY
High school — Varsity football, Newberry, home, 2 p.m.

New Buffalo

MONDAY
Lunch — Tomato soup and toasted cheese sandwich.
High school — Special school board meeting, superintendent's office, 8 p.m.
TUESDAY
Lunch — Spaghetti, meat sauce.
High school — Girls' basketball at Berrien Springs, 6:30 p.m.
WEDNESDAY
Lunch — Hot dogs.
High school — Youth Group, old gym, 7 p.m.
Junior — Senior high school open house, 7 to 9:30 p.m.
THURSDAY
Lunch — Turkey.
High school — JV football at Galien, 7 p.m., girls' basketball, Watervliet, home, 6:30 p.m.
FRIDAY
Lunch — Ham and cheese on bun.
High school — Varsity football, Galien, homecoming, 7:30 p.m.
SATURDAY
High school — Homecoming dance, cafeteria, 8 to 11 p.m.

Eau Claire

MONDAY
Lunch — hamburger.
TUESDAY
Lunch — Ravioli.
High school — Girls basketball at Hartford, 6:00 p.m.
WEDNESDAY
Lunch — Meat loaf.
THURSDAY
Lunch — Beans and franks.
High school — JV football, home, Watervliet, 7:00 p.m.; girls basketball at Galien, 6:30 p.m.
FRIDAY
Lunch — Little smokie sausage.
High school — Varsity football at Watervliet, 7:30 p.m.
SATURDAY
High school — Cross country regional at Watervliet, 10:00 a.m.

Lawrence

MONDAY
Lunch — Pizza.
TUESDAY
Lunch — Roast beef.
High school — Girls basketball at Martin, 6:30 p.m.
WEDNESDAY
Lunch — Spaghetti.
Junior high — Football, home, Marcellus, 7 p.m.
THURSDAY
Lunch — Beef and noodles.
High school — JV football at Marcellus, 7 p.m.; girls basketball at Martin, 6:30 p.m.
FRIDAY
Lunch — Macaroni and cheese.
High school — Football, home, Marcellus, 7:30 p.m.; Lions club fishfry, cafeteria, 5 p.m. to 7 p.m.

L.M. Catholic

MONDAY
Lunch — Hamburgers.
TUESDAY
Lunch — Chili.
Elementary school — Seventh and eighth grade football, Hull, home, 4:30 p.m.
High school — Girls' basketball, Bridgman, home, 6 p.m.
WEDNESDAY
Lunch — Hot dogs.
Elementary school — Montessori kindergarten meeting in Montessori room, 7 to 8 p.m.
High school — Advancement fund kickoff, social hall, 7:30 p.m.
THURSDAY
Lunch — Barbecues.
High school — JV football at Berrien Springs, 7 p.m.; girls basketball at Hartford, 6 p.m.
FRIDAY
Lunch — Fish steaks.
Elementary school — Sixth grade drama class to Claremont Nursing home, Benton Harbor, 10 a.m.
SATURDAY
High school — Varsity football, Berrien Springs, home, 7:30 p.m.; cross country regionals, Watervliet, 2 p.m.

Benton Harbor

SUNDAY
BHAS radio program — "Homeroom." Topic: Calvin Britain's Read-In program, WHFB, 12:15 p.m.; WSJM, 11:05 a.m.; WHFB-FM, 9:25 p.m.
MONDAY
Lunch money due — $2.50.
Lunch — Kitchens, cook's choice: prepack, meatballs with tomato sauce.
BHHS — Quarterback club meeting, room 118, 7 p.m.
TUESDAY
Lunch — Kitchens, beef stew; prepack, cheeseburgers.
BHHS technical center — Open house, 7 p.m.
Johnson — PTA meeting, 7:30 p.m.
Lafayette — Open house, 7 p.m.; kindergarten field trip to Stover's farm, 10:15 a.m. to 12:30 p.m.
Millburg — Bus safety film, 1 p.m.
Seeley McCord — Field trip to Sarrett nature center. Unit E, sixth grade.
Spinks Corners — PTO meeting, 7:30 p.m.
WEDNESDAY
Lunch — Kitchens, pizzaburgers; prepack, hot dogs.
Calvin Britain — Open house, 7 to 9 p.m.
Columbus — Open house, 9:30 a.m. to 4 p.m.
King — Parent Involvement Council meeting, 2:45 to 3:45 p.m.
Seeley McCord — Open house, guest speaker, Dean Sanders, deputy superintendent for instruction, 6:45 p.m.
Sterne Brunson — Open house, BHAS board of education trustee Arthur Crump, 6:30 p.m.
THURSDAY
Lunch — Kitchens, fried chicken patties; prepack, cheeseburgers.
BHHS — JV football at Muskegon Catholic, 7:30 p.m., at home.
FRIDAY
Lunch — Kitchens, barbecue hamburgers, prepack, cheeseburgers.
BHHS — Varsity football, with Muskegon Catholic, 7:30 p.m., at home.
Halloween parties — Scheduled in most elementary schools, afternoon.
Seeley McCord — Field trip to Stover's farm for kindergarteners.
SATURDAY
BHAS radio program — "Homeroom," WHFB, 12:45 p.m.
BHHS — Cross country regionals.

Watervliet

MONDAY
Lunch — Middle school, frankfurters; others, chicken and gravy.
TUESDAY
Lunch — Middle school, meatloaf; others, submarine sandwiches.
High school — Girls basketball, home, Galien, 6:30 p.m.
WEDNESDAY
Lunch — Middle school, salisbury steak; others, beef and gravy.
Middle school — Basketball group, 6:30 p.m.
THURSDAY
Lunch — Middle school, cheeseburger; others, hamburgers.
High school — Girls basketball at New Buffalo, 6:30 p.m.; JV football at Eau Claire, 7 p.m.
FRIDAY
Lunch — Middle school, beef and cheese pizza; others, pizza.
High school — Homecoming football with Eau Claire, 7:30 p.m.
SATURDAY
High school — Watervliet cross country regional, 10:30 a.m.

St. Joseph

MONDAY
Lunch — Barbecues.
Brown — PTO potluck and family fun night, recreation, 5:30 p.m., potluck, 6:30 p.m.; flute concert, 1 p.m.
Clarke — PTO meeting, 8 p.m.
Jefferson — Applied arts hearing, board room, public invited, 4 p.m.; PTO spaghetti and bake sale, 5 to 7 p.m., adults, $2, children, $1.
TUESDAY
Lunch — Country fried steak.
Upton — Back-to-school night, 7:15 p.m.; girls basketball, Eau Claire, home, 4:30 p.m.; cross country, Niles, away, 4:30 p.m.
High school — Ninth grade football, Niles Ballard, away, 4:30 p.m.; cross country, Niles, away, 4:30 p.m.; girls basketball, Loy Norrix, away, 5:30 p.m.
WEDNESDAY
Lunch — Beef goulash.
Upton — Seventh and eighth grade football at Dickinson, 6:45 p.m.
High school — Swim team, Portage Northern, away, 7 p.m.
THURSDAY
Lunch — Hot dogs.
Jefferson — Career education hearing, board room, public invited, 4 p.m.
Lincoln — Popcorn sale; safety patrol swim at high school pool, 3:30 to 4:30 p.m.
High school — JV football, Portage Central, home, 7 p.m.; girls basketball, Niles, away, 5:30 p.m.; swim team, Sturgis, away, 7 p.m.
FRIDAY
Teachers' record day, no afternoon classes for grades one through six, entire system.
Lincoln — Halloween parties during morning classes.
High school — Varsity football, Portage Central, away, 7:30 p.m.
SATURDAY
High school — Cross country regionals.

Berrien Springs

MONDAY
Lunch — Italian spaghetti.
BSHS — GED testing, 6 pm.
TUESDAY
Lunch — Sloppy joes.
BSHS — GED testing, 6 p.m., girls' basketball, home, New Buffalo, 6 p.m.
Middle school — Girls' basketball at Ring Lardner, 4 p.m.; hearing impaired program for parents, 7:30 p.m.
WEDNESDAY
Lunch — Creamed chicken and biscuits.
BSHS — GED testing, 6 p.m.
THURSDAY
Lunch — Sausage pizza.
BSHS — GED testing, 6 p.m.; girls' basketball at Bridgman, 6 p.m.; JV football, home, L.M. Catholic, 7 p.m.
Middle school — Junior high girls' basketball at Lakesore, 3:30 p.m.
FRIDAY
Lunch — Fish sandwich.
Middle school — Halloween parties.
SATURDAY
BSHS — Cross country regional at Watervliet; varsity football at L.M. Catholic, 7:30 p.m.

Covert

MONDAY
Lunch — Spaghetti and meat sauce.
TUESDAY
Lunch — Shipwreck stew.
High school — Girls basketball, home, Bloomingdale, 6:30 p.m.
WEDNESDAY
Lunch — Cook's choice.
THURSDAY
Lunch — Ham and cheese sandwich on bun.
High school — Ninth grade football at South Haven, 4:30 p.m.
FRIDAY
Lunch — Tuna casserole.
High School — Girls basketball at Fennville, 4:30 p.m.
SATURDAY
High school — Cross-country regionals at Watervliet, 10:00 a.m.

LEGAL NOTICES

File No. 76-2254-DO
ORDER TO ANSWER
STATE OF MICHIGAN
CIRCUIT COURT FOR THE COUNTY OF BERRIEN
CHERYL ELAINE KHAN, a/k/a CHERYL ELAINE MEJIA, Plaintiff,
vs.
MUSTAPHA KHAN, Defendant.
On August 9, 1976, an action was filed by Cheryl Elaine Khan, a/k/a Cheryl Elaine Mejia, Plaintiff, against Mustapha Khan, Defendant, in this Court to obtain a divorce from the bonds of matrimony.
It is hereby ordered that the Defendant, MUSTAPHA KHAN, shall answer or take such other action as may be permitted by law on or before December 8, 1976. Failure to comply with this order will result in a judgment by default against such Defendant for the relief demanded in the complaint filed in this Court.
WILLIAM S. WHITE
P22267
Circuit Judge
Date of Order: Oct. 1, 1976
Mary Ellen Drolet
Plaintiff's Attorney
Berrien County Legal Service Bureau, Inc.
901 Port Street
St. Joseph, Michigan 49085
A TRUE COPY
Joyce Bucholtz
Deputy County Clerk
Oct. 9, 16, 23, 30, 1976
H.P. Adv.

File No. 76-3609-DM
ORDER TO ANSWER
STATE OF MICHIGAN,
CIRCUIT COURT FOR
THE COUNTY OF BERRIEN
ROBIN R. WILLIAMSON,
Plaintiff,
vs.
ELAINE M. WILLIAMSON,
Defendant.
On September 13, 1976, an action was filed by Robin R. Williamson, Plaintiff, against Elaine M. Williamson, Defendant, in this Court to obtain a Judgment of Divorce.
It is hereby ordered that the Defendant, Ealine M. Williamson, shall in this Court answer or take such other action as may be permitted by law on or before December 1, 1976. Failure to comply with this order will result in a judgment by default against such Defendant for the relief demanded in the complaint filed in this Court.
ZOE S. BURKHOLZ
P11472
ACTING CIRCUIT JUDGE
Date of Order: Sept. 22, 1976.
Carl R. Burdick
(P13393)
Plaintiff's Attorney.
Business Address.
600 Main St.,
St. Joseph, MI 49085
A TRUE COPY
Joyce Bucholtz
Deputy County Clerk
Oct. 2, 9, 16, 23, 1976
H.P. Adv.

File No. 27010-B
NOTICE OF HEARING
STATE OF MICHIGAN
PROBATE COURT FOR
THE COUNTY OF BERRIEN
IN THAT MATTER OF THE ESTATE OF DAVID L. MAZINE, a/k/a DAVID LESTER MAZINE, Deceased.
PLEASE TAKE NOTICE That on the 16th day of November, 1976, at 10:30 A.M., in the Probate Courtroom No. 305 (Third Floor), Berrien County Courthouse, Saint Joseph, Michigan, a hearing will be held before the Honorable ZOE S. BURKHOLZ, Judge of Probate, on the First Annual Account and the Final Account of PETER J. JOHNSON, General Administrator of the Estate.
The Petitioner will seek an Order allowing the First Annual Account and the Final Account and Assigning a Residue from the Berrien County Probate Court, Saint Joseph, Michigan. Persons interested may appear before or at the aforesaid hearing and record their objections with the court concerning the Allowance of the Final Account.
PETER J. JOHNSON,
Petitioner
BUSINESS ADDRESS:
PETER J. JOHNSON
Attorney at Law
815 Main Street
Saint Joseph, Michigan 49085
Telephone: 1-616-983-0666
Oct. 23, 1976
H.P. Adv.

File No. 28010-B
STATE OF MICHIGAN,
The Probate Court for the County of BERRIEN
Estate of MARION G. REID, Deceased
TAKE NOTICE: On November 9, 1976, at 9:15 A.M., in the Probate Courtroom, Courthouse, St. Joseph, Michigan, before the Hon. Zoe S. Burkholz, Judge of Probate, a hearing will be held on the petition of Milton G. Reid for granting of administration to Cathleen Clark or some other suitable person, and for a determination of the heirs of law of said deceased as well as other interested parties.
Creditors of the deceased are notified that all claims against the state must be presented to said Cathleen Clark of St Joseph, Michigan, and proof thereof filed with the court on or before January 24, 1977. Notice is further given that the estate will be thereupon assigned to persons appearing of record entitled thereto.
Dated: October 5, 1976
Stuart F. Meek, Jr.
Attorney for Petitioner
Milton G. Reid
6678 12th Terrace North
St. Petersburg, Florida 33710
Stuart F. Meek, Jr.
Attorney for Petitioner
SPELMAN, TAGLIA, MEEK, LAGONI & SAUER
414 Main Street
St. Joseph, Mich. 49085
Phone 983-6531
Oct. 23, 1976
H.P. Adv.

WILLIAM S. WHITE
P22267
ORDER TO ANSWER
File No. 76-2800DO
STATE OF MICHIGAN,
Circuit Court for the County of Berrien
HELEN MARIE KURTZ, Plaintiff,
vs.
ORVILLE E. KURTZ, Defendant.
On September 30, 1976, an action was filed by Helen Marie Kurtz, Plaintiff, against Orville E. Kurtz, Defendant, in this Court to obtain a Decree of Absolute Divorce.
It is hereby ordered that the Defendant, Orville E. Kurtz, shall in this Court answer or take such other action as may be permitted by law on or before December 20, 1976. Failure to comply with this order will result in a judgment by default against such Defendant for the relief demanded in the complaint filed in this Court.
Date of Order: Sept. 30, 1976.
WILLIAM S. WHITE
P22267
Circuit Judge.
Roccy M. De Francesco
Plaintiff's Attorney.
2904 South State Street
St. Joseph, Michigan 49085
A TRUE COPY
Marilyn Pitcher
Deputy County Clerk
Oct. 23, 30, Nov. 6, 13, 1976
H.P. Adv.

File No. 76-2908-DM
ORDER TO ANSWER
STATE OF MICHIGAN,
CIRCUIT COURT
THE COUNTY OF BERRIEN
MARY ANN WARNER
Plaintiff,
vs.
STEVEN R. WARNER
Defendant.
On September 2, 1976, an action was filed by Mary Ann Warner, Plaintiff, against Steven R. Warner, Defendant, in this Court to obtain a judgment of divorce from the bonds of matrimony.
It is hereby ordered that the Defendant, STEVEN R. WARNER, shall answer or take such other action as may be permitted by law on or before January 18, 1976. Failure to comply with this order will result in a judgment by default against such Defendant for the relief demanded in the complaint filed in this Court.
WILLIAM S. WHITE
P22267
Circuit Judge.
Date of Order: Sept. 28, 1976.
John F. Rohm
Plaintiff's Attorney.
Business Address.
BERRIEN COUNTY LEGAL SERVICE BUREAU, INC.
901 Port Street
St. Joseph, Michigan 49085
A TRUE COPY
Joyce Bucholtz
Deputy County Clerk
Oct. 2, 9, 16, 23, 1976
H.P. Adv.

File No. 26001B
NOTICE OF HEARING FOR PUBLICATION AND SERVICE ON INTERESTED PARTIES
STATE OF MICHIGAN
PROBATE COURT FOR
THE COUNTY OF BERRIEN
Estate of MARIE H. BURM, deceased
TAKE NOTICE: On November 9, 1976, at 9:15 A.M., in Probate Courtroom, St. Joseph, Michigan, before the HON. ZOE S. BURKHOLZ, Judge of Probate, a hearing will be held on the Petition of Joseph A. Burm for the determination of heirs and interested parties.
Creditors of the deceased are notified that all claims filed against the estate must be presented to Joseph A. Burm, Sister Lakes, Michigan, and proof thereof filed with the court on or before January 21, 1977.
Notice it further given that the estate will be thereafter assigned to the persons appearing of record entitled thereto.
Take further notice that the administration of said estate has been granted on September 28, 1976, to Joseph A. Burm, Sister Lakes, Michigan.
Dated: October 13, 1976
Joseph A. Burm, Petitioner
Sister Lakes, Michigan
Michael K. Cook, Attorney
Kinney and Cook
Business Address:
Law & Title Building
St. Joseph, Mich. 49085
Telephone: 983-0193
Oct. 23, 1976
H.P. Adv.

File No. 26005-L
NOTICE OF HEARING FOR PUBLICATION AND SERVICE ON INTERESTED PARTIES
STATE OF MICHIGAN
PROBATE COURT FOR
THE COUNTY OF BERRIEN
Estate of ALLAN B. CARTER, Deceased
TAKE NOTICE: On September 28, 1976, at 9:15 A.M., in Probate Courtroom 302, Court House, St. Joseph, Michigan, before the HON. Renald H. Lange, Judge of Probate, a hearing was held on the petition of Virginia Hebgen, the will of the deceased dated March 15, 1973 was admitted to probate and administration of the estate was granted to Winifred C. Lynch as Administratrix with Will Annexed.
ALSO TAKE NOTICE, a hearing will be held on November 9th, 1976, at 9:15 a.m. in Probate Courtroom No. 303, Court House, St. Joseph, Mich., before the Honorable Ronald H. Lange, Judge of Probate, for a determination of heirs and interested parties.
ALSO, creditors of the deceased are notified that all claims against the estate must be presented to the said Winifred C. Lynch, Administratrix W.W.A., 1607 Hays Park, Kalamazoo, Mich. 49001, and proof thereof filed with the Court on or before January 24, 1977.
NOTICE IS FURTHER GIVEN that the residue of said estate will be thereupon assigned to persons appearing of record entitled thereto.
Dated: September 28, 1976
Winifred C. Lynch, Petitioner
1607 Hays Park
Kalamazoo, Mich. 49001
Taylor, Yampolsky & Strupkin
Robert S. Yampolsky, Attorney
Business Address:
811 Ship St.
St. Joseph, Mich. 49085
Telephone: 616-983-1522
Oct. 23, 1976
H.P. Adv.

ORDER TO ANSWER
File No. 76-2871-DM-H
STATE OF MICHIGAN,
Circuit Court for the County of BERRIEN
PAULINE ANNE FLENER, Plaintiff,
vs
GARY LYNN FLENER, Defendant.
On October 8, 1976, an action was filed by Pauline Anne Flener, Plaintiff, against Gary Lynn Flener, Defendant, in this Court to obtain a divorce from the bonds of matrimony.
It is hereby ordered that the Defendant, Gary Lynn Flener, shall answer or take such other action as may be permitted by law on or before January 10, 1976. Failure to comply with this order will result in a judgment by default against such Defendant for the relief demanded in the complaint filed in this Court.
Date of Order: Oct. 8, 1976.
JULIAN E. HUGHES
P15241
Circuit Judge.
Mary Ellen Drolet
Plaintiff's Attorney.
BERRIEN COUNTY LEGAL SERVICE BUREAU, INC.
901 Port Street
St. Joseph, Michigan 49085
A TRUE COPY
Joyce Bucholtz
Deputy County Clerk
Oct. 23, 30, Nov. 6, 13, 1976
H.P. Adv.

ORDER TO ANSWER
File No. 76-2939-DM-B
STATE OF MICHIGAN,
Circuit Court for the County of BERRIEN
RUTH M. WILLIAMS, Plaintiff,
vs.
JAMES B. WILLIAMS, Defendant.
On Oct. 13, 1976, an action was filed by Ruth M. Williams, Plaintiff, against James B. Williams, Defendant, in this Court to obtain a judgment of divorce from the bonds of matrimony.
It is hereby ordered that the Defendant, James B. Williams, shall in this Court answer or take such other action as may be permitted by law on or before December 16, 1976. Failure to comply with this order will result in a judgment by default against such Defendant for the relief demanded in the complaint filed in this Court.
Date of Order: Oct. 13, 1976
CHESTER J. BYRNS
P11505
Circuit Judge.
John F. Rohm (P19579)
Plaintiff's Attorney.
BERRIEN COUNTY LEGAL SERVICE BUREAU, INC.
901 Port Street
St. Joseph, Michigan 49085
A TRUE COPY
Joyce Bucholtz
Deputy County Clerk
Oct. 23, 30, Nov. 6, 13, 1976
H.P. Adv.

VILLAGE OF STEVENSVILLE
COUNTY OF BERRIEN
STATE OF MICHIGAN

NOTICE OF
PUBLIC HEARING

NOTICE TO THE PUBLIC that there will be a hearing on the proposed Village of Stevensville ZONING ORDINANCE at the Lincoln Township Hall, 7685 St. Joseph Ave., Stevensville, Michigan, on Thursday, November 11, 1976 at 7:30 P.M. You may appear in person, by agent or by attorney.

Bernice Schuenfelder
Village Clerk
2893 Bluff St.
Stevensville, MI 49127
Oct. 23, 1976 H.P. Adv.

GENERAL ELECTION

To the Qualified Electors:

NOTICE IS HEREBY GIVEN, That a General Election will be held in the Township of Covert, County of Van Buren, State of Michigan, at Pct. No. 1 — Township Hall, Pct. No. 2 — Fire Station within said Township on Tuesday, November 2, 1976, for the purpose of electing the following officers, VIZ:

NATIONAL — President and Vice-President of the United States.

CONGRESSIONAL — United States Senator, Representative in Congress.

LEGISLATIVE — State Representative.

STATE — Two Members of the State Board of Education, Two Regents of the University of Michigan, Two Trustees of Michigan State University, Two Governors of Wayne State University.

COUNTY — Prosecuting Attorney, Sheriff, County Clerk, County Treasurer, Register of Deeds, Drain Commissioner, Surveyor, County Commissioner and such other Officers as are elected at that time.

TOWNSHIP — Supervisor, Clerk, Treasurer, One Trustee, Two Constables and also any additional Officers that may be on the ballot.

AND ALSO TO VOTE ON THE FOLLOWING NON-PARTISAN OFFICERS, VIZ:

THREE JUSTICES OF THE SUPREME COURT
JUDGE OF THE COURT OF APPEALS
CIRCUIT COURT JUDGE
PROBATE COURT JUDGE
DISTRICT COURT JUDGE

AND ALSO TO VOTE ON THE FOLLOWING STATE PROPOSALS:

PROPOSAL A
PROPOSAL B
PROPOSAL C
PROPOSAL D

ALSO ANY ADDITIONAL AMENDMENTS OR PROPOSITIONS THAT MAY BE SUBMITTED.

THE POLLS of said election will be open at 7 o'clock a.m. and will remain open until 8 o'clock p.m. of said day of election.

F.B. Hoffacker
Township Clerk
Oct. 23, 30, 1976 H.P. Adv.

SJ Man Asks Court Hearing

A St. Joseph man demanded examination in Berrien Fifth District court Friday on a charge of first degree criminal sexual conduct (formerly statutory rape) against a 12-year-old girl.

Jailed in lieu of $5,000 bond was Robert Herman, 53, of 4576 Washington avenue. The alleged offense occurred Aug. 9.

Also demanding examinations yesterday were:

Robert Ryan Dickey, 17, and William Hardison Carson, 17, both of 2708 Lake Shore drive, St. Joseph, each demanded examination on a charge of breaking and entering a concession stand at St. Joseph high school's Dickinson stadium early Thursday. They were jailed in lieu of $2,500 bonds each.

Michele M. Leno, 22, of Chattanooga, Tenn., demanded examination on a charge of cashing a $278.94 no account check at Signal Travel in St. Joseph Feb. 5, 1976.

David A. Dewey, 17, of 3125 Chamberlain road, Buchanan demanded examination on a charge of attempted breaking and entering of the Brookwood Country club in Niles township Oct. 22. Bond was set at $5,000.

James Martin Sliter, 19, of 881 Schulz court, Benton Harbor, demanded examination on a charge of carrying a concealed weapon Oct. 22 on Union avenue in Benton township. He was jailed in lieu of $10,000 bond.

Sentenced yesterday were:

Donnie Horton, 18, of Bridgman, $155 or 30 days in jail and one year probation for failure to stop and identify himself at at personal injury accident Sept. 3 in Bridgman.

Edward Hill, 46, of 1235 Ogden avenue, Benton Harbor, $155 or 30 days in jail for impaired driving July 9 in Benton Harbor.

Robert White, 71, of 1186 Blossom lane, Benton township, $10 and one year probation for impaired driving and 45 days in jail for driving with a suspended license, both on May 24 in Benton township.

Blanche L. Barrett, 28, of 2937 Bundy road, Coloma, $50 for possession of a gun in an auto Oct. 16 in New Buffalo township. William Dudley, 28, of 433 Washington street, Benton Harbor, 90 days in jail for conspiracy to commit petty larceny, reduced from larceny in a building, Aug. 25 in Benton towsnhip.

Victoria A. Migala, 23, of 849 Wisconsin avenue, St. Joseph, $200 and two years probation for possession of marijuana Aug. 25 in St. Joseph.

Eugene C. Dawson, 28, of Route 1, Box 160 A, Sawyer, $200 or 90 days in jail for careless use of a firearm, reduced from carrying a concealed weapon, Oct. 12 in New Buffalo township.

Jessie Lee Brown Jr., 21, of 546 Cass street, Benton Harbor, $71 or 30 days in jail for driving with a suspended license Oct. 22 in Benton township.

Sentenced for the following offenses were:

Impaired driving — Donald M. Ingole, 39, of 4150 Ridge road, Stevensville, $155 and one year probation for a second offense July 31 and $155 for a first offense June 17; Charles H. Caulton, 20, of 620 Thresher avenue, Benton Harbor, $152 or 30 days in jail; and Alfred F. Mutz, 65, of 3343 Cedar lane, Bridgman $155.

Driving under the influence of intoxicants — Mark A. Watts, 20, of 3618 Ohio street, Coloma, $152 and six months probation; Henry Evans, 46, of Route 1, Box 147, Eau Claire, 60 days in jail and $200 or 90 days total; Paul J. Braden, 41, of Indiana, $200 or 30 days in jail; and Perry Smith, 28, of 1401 Union street, Benton township.

Larceny under $100 — Loretta L. Poole, 21, of 1073 Columbus avenue, Benton Harbor, two years probation for an offense on May 26 and $200 or 90 days in jail for an offense Aug. 21; Magdalina Sarmiento, 30, of Route 2, Box 342, Coloma, two years probation; and Perry L. Cross, 19, of 523 Columbus avenue, Benton Harbor, $122.

CARTER KIN: Billy Carter, 40, younger brother of Democratic presidential nominee Jimmy Carter, grins as he watches action Sunday at the National 500 stock car race at Charlotte (N.C.) Motor Speedway. Billy had a few beers, shook a few hands and passed out peanut-shaped pins at the race. "I'm the token redneck for the campaign," he said. (AP Wirephoto)

Van Buren Crashes Injure 2

By DENNIS COGSWELL
Paw Paw Bureau

PAW PAW — Two men were injured in separate auto accidents last night and early this morning, state police here reported.

Albert V. Lawrence, 25, Dallas, Texas, was listed in "fair" condition this morning at Bronson hospital, Kalamazoo, after the van he was driving struck an auto from behind on I-94 about four miles east of Paw Paw, police said.

Troopers said the Lawrence vehicle veered onto the median, rolling on its side. The driver of the car, Frank Bowman Jr., 18, Kalamazoo, who was westbound on I-94, was not injured in the 8 p.m. crash.

Joseph R. Park , 22, Marcellus, was also listed in "fair" condition at Bronson, police said, after his car failed to make a curve on CR-669, two miles southwest of Lawton and crashed into a tree.

Police said Park was eastbound at the time the 12:20 a.m. accident occurred near 32nd street. Both accidents remain under investigation, police said.

POLICE ROUNDUP

Motorist's Report Leads To Arrest

A report from a motorist Friday night of a man running with what appeared to be a can of oil in his hand led to the arrest in Benton Harbor of Larry E. Doan, 20, Fort Worth, Tex., who was booked on a charge of breaking and entering at Price's Sunoco station, Pipestone and East Empire.

Patrolman Art Bell reported he was investigating a broken window at the station about 10:10 p.m. when a motorist reported a man running along Empire. Bell said a man was found lying in grass near the railroad tracks. Reported seized were four cans of oil and varied tools.

Johnnie M. Nelson, 34, of 710 South Fair avenue, Benton Harbor, was treated for a stab wound to the face and released from Mercy hospital, following an alleged fight Friday night at the Brooklyn tavern, Territorial road and Second street, according to city police. No arrest was made pending further investigation. Police were called to the bar at 10:45 p.m.

State police at the Benton Harbor post said James M. Sliter, 19, of 881 Schulz court, Benton Harbor, was booked on a charge of carrying a concealed weapon, after an auto was stopped Friday morning for a traffic violation at M-139 and Napier, Benton township. A pistol was seized, the post said.

Winnifred Norman told Benton Harbor police Friday that personal property, totaling $2,275 and including a $2,000 woman's ring, was stolen from her home, 759 Pearl street. Other items reported stolen were a tape player and calculator.

NEXT WEEK'S AREA SCHOOL ACTIVITIES

Lakeshore

MONDAY
Lunch — Hot dogs.
LHS — Cross country at Brandywine, 4:30 p.m.
TUESDAY
All schools — No lunch will be served. Teachers' in-service curriculum study in afternoon. Dismissal time: Baroda, Hollywood, Stevensville and Stewart, noon; Roosevelt, 11:45 a.m.; junior and senior high, 11:15 a.m.
Hollywood — PTO meeting, 7:30 p.m.
Junior high — Girl' basketball at Three Oaks, 4:30 p.m.
LHS — Freshman football at Brandywine, 5 p.m.; JV football at Brandywine, 7 p.m.; girls' basketball at Dowagiac, 6:30 p.m.; fall vocal music concert in auditorium, 8 p.m.
WEDNESDAY
Lunch — Tacos.
Junior high — Football at Dowagiac, 5:30 p.m.
THURSDAY
Lunch — Meatloaf.
Junior high — Girls' basketball, Berrien Springs, home, 3:30 p.m.
LHS — Girls' basketball, Buchanan, home, 6:30 p.m.
FRIDAY
Lunch — Pizzaburgers.
LHS — Football, Brandywine, home, 7:30 p.m. with senior and junior high bands to perform during halftime.
SATURDAY
Baroda — Community Halloween party, 7-9 p.m.

Hartford

MONDAY
Lunch — Pizza burgers.
TUESDAY
Lunch — Meat loaf.
High school — Cross country meet at Decatur, 4:00 p.m.; girls basketball, home, Eau Claire, 6:00 p.m.
WEDNESDAY
Lunch — Barbecue.
High School — Athletic Boosters Club meeting, Room 54, 7:30 p.m.
THURSDAY
Lunch — Hot dogs.
High school — Girls basketball, home, L.M. Catholic, 6:00 p.m.; JV football at Bridgman, 7:00 p.m.
FRIDAY
Lunch — Fishwich on bun.
High school — Varsity football, home, Bridgman, 7:30 p.m.
SATURDAY
High school — Cross country regional meet at Watervliet, 10:00 a.m.; Halloween party sponsored by fire department, 3 - 5 and 7 - 9 p.m. at the football field.

Galien

MONDAY
Lunch — Hot dogs.
TUESDAY
Lunch — Beef stew.
WEDNESDAY
Lunch — Sloppy joes.
THURSDAY
Lunch — Johnny Marzetti.
FRIDAY
Lunch — Fish and cheese on bun.
High school — Varsity football at New Buffalo.

Hearing Set For Gobles Man

PAW PAW — A Gobles man arrested in connection with the reported theft of $400 from a car Oct. 13 was arraigned Friday in Seventh district court.

Richard Antisdel, 29, was released on his own recognizance after demanding examination on a charge of larceny from a motor vehicle. A hearing was set for Nov. 9.

Gobles police said the money, plus two six-packs of beer, were reported stolen from a car owned by Robert Brink of Gobles, which had been parked in front of Murawski's tavern.

In another case, Peter Williams Jr., 30, Mattawan, was bound over to circuit court after waiving examination on a charge of breaking and entering a Mattawan home Sept. 25. Mattawan police said a stereo system and color television were reported taken.

Link Blaze To Socket

SOUTH HAVEN — Fire early today caused minor damage to the Burger Chef restaurant, Broadway avenue, according to South Haven firemen.

A defective electrical socket set fire to a wall shortly after midnight, firemen said.

An employe closing the restaurant for the night noticed the smouldering fire and alerted firemen before it could spread.

Damaged was estimated at $250.

Coloma

MONDAY
Lunch — Ravioli.
High school —Cross country, River Valley, home, 4:30 p.m.; picture retakes for underclassmen, 8 a.m.
TUESDAY
Lunch — Barbecue on bun.
High school — Freshman football, River Valley, home, 5 p.m.; JV football, River Valley, home, 7 p.m.; Girls' basketball at Buchanan, 6:30 p.m.
WEDNESDAY
Lunch — Beef and gravy.
THURSDAY
Lunch — Pizza.
High school — Girls' basketball at Cassopolis, 6:30 p.m.
Washington elementary — Washingtn Parent-Teachers club, 7:30 p.m. in media center.
FRIDAY
Lunch — Fish.
High school — Varsity football at River Valley, 7:30 p.m.
SATURDAY
High school — Cross country regional meet.

South Haven

MONDAY
Lunch — Barbecued beef.
High school — Girl's basketball, Plainwell, home, 6:30 p.m.
TUESDAY
Lunch — Macaroni and cheese.
High school — Cross country, league meet at Three Rivers.
WEDNESDAY
Lunch — Sliced turkey roll.
THURSDAY
Lunch — Burritos and meat sauce.
High school — Girl's basketball, at Bloomingdale, 6:30 p.m.; JV football, Covert, home, 7 p.m.; girl swimming, Grand Haven, home, 7 p.m.
FRIDAY
Lunch — Fishwiches.
SATURDAY
High school — Varsity football, Newberry, home, 2 p.m.

New Buffalo

MONDAY
Lunch — Tomato soup and toasted cheese sandwich.
High school — Special school board meeting, superintendent's office, 8 p.m.
TUESDAY
Lunch — Spaghetti, meat sauce.
High school — Girls' basketball at Berrien Springs, 6:30 p.m.
WEDNESDAY
Lunch — Hot dogs.
High school — Youth Group, old gym, 7 p.m.
Junior — Senior high school open house, 7 to 9:30 p.m.
THURSDAY
Lunch — Turkey.
High school — JV football at Galien, 7 p.m., girls' basketball, Watervliet, home, 6:30 p.m.
FRIDAY
Lunch — Ham and cheese on bun.
High school — Varsity football, Galien, homecoming, 7:30 p.m.
SATURDAY
High school — Homecoming dance, cafeteria, 8 to 11 p.m.

Eau Claire

MONDAY
Lunch — hamburger.
TUESDAY
Lunch — Ravioli.
High school — Girls basketball at Hartford, 6:00 p.m.
WEDNESDAY
Lunch — Meat loaf.
THURSDAY
Lunch — Beans and franks.
High school — JV football, home, Watervliet, 7:00 p.m.; girls basketball at Galien, 6:30 p.m.
FRIDAY
Lunch — Little smokie sausage.
High school — Varsity football at Watervliet, 7:30 p.m.
SATURDAY
High school — Cross country regional at Watervliet, 10:00 a.m.

Lawrence

MONDAY
Lunch — Pizza.
TUESDAY
Lunch — Roast beef.
High school — Girls basketball at Martin, 6:30 p.m.
WEDNESDAY
Lunch — Spaghetti.
Junior high — Football, home, Marcellus, 7 p.m.
THURSDAY
Lunch — Beef and noodles.
High school — JV football at Marcellus, 7 p.m.; girls basketball at Martin, 6:30 p.m.
FRIDAY
Lunch — Macaroni and cheese.
High school — Football, home, Marcellus, 7:30 p.m.; Lions club fishfry, cafeteria, 5 p.m. to 7 p.m.

L.M. Catholic

MONDAY
Lunch — Hamburgers.
TUESDAY
Lunch — Chili.
Elementary school — Seventh and eighth grade football, Hull, home, 4:30 p.m.
High school — Girls' basketball, Bridgman, home, 6 p.m.
WEDNESDAY
Lunch — Hot dogs.
Elementary school — Montessori kindergarten meeting in Montessori room, 7 to 8 p.m.
High school — Advancement fund kickoff, social hall, 7:30 p.m.
THURSDAY
Lunch — Barbecues.
High school — JV football at Berrien Springs, 7 p.m.; girls basketball at Hartford, 6 p.m.
FRIDAY
Lunch — Fish steaks.
Elementary school — Sixth grade drama class to Claremont Nursing home, Benton Harbor, 10 a.m.
SATURDAY
High school — Varsity football, Berrien Springs, home, 7:30 p.m.; cross country regionals, Watervliet, 2 p.m.

Benton Harbor

SUNDAY
BHAS radio program — "Homeroom," Topic: Calvin Britain's Read-In program, WHFB, 12:15 p.m.; WSJM, 11:05 a.m.; WHFB-FM, 9:25 p.m.
MONDAY
Lunch money due — $2.50.
Lunch — Kitchens, cook's choice; prepack, meatballs with tomato sauce.
BHHS — Quarterback club meeting, room 118, 7 p.m.
TUESDAY
Lunch — Kitchens, beef stew; prepack, cheeseburgers.
BHHS technical center — Open house, 7 p.m.
Johnson — PTA meeting, 7:30 p.m.
Lafayette — Open house, 7 p.m.; kindergarten field trip to Stover's farm, 10:15 a.m. to 12:30 p.m.
Millburg — Bus safety film, 1 p.m.
Seeley McCord — Field trip to Sarrett nature center, Unit E, sixth grade.
Spinks Corners — PTO meeting, 7:30 p.m.
WEDNESDAY
Lunch — Kitchens, pizzaburgers; prepack, hot dogs.
Calvin Britain — Open house, 7 to 9 p.m.
Columbus — Open house, 9:30 a.m. to 4 p.m.
King — Parent Involvement Council meeting, 2:45 to 3:45 p.m.
Seeley McCord — Open house, guest speaker, Dean Sanders, deputy superintendent for instruction, 6:45 p.m.
Sterne Brunson — Open house, BHAS board of education trustee Arthur Crump, 6:30 p.m.
THURSDAY
Lunch — Kitchens, fried chicken patties; prepack, cheeseburgers.
BHHS — JV football at Muskegon Catholic, 7:30 p.m., at home.
FRIDAY
Lunch — Kitchens, barbecue hamburgers; prepack, cheeseburgers.
BHHS — Varsity football, with Muskegon Catholic, 7:30 p.m., at home.
Halloween parties — Scheduled in most elementary schools, afternoon.
Seeley McCord — Field trip to Stover's farm for kindergarteners.
SATURDAY
BHAS radio program — "Homeroom," WHFB, 12:45 p.m.
BHHS — Cross country regionals.

Watervliet

MONDAY
Lunch — Middle school, frankfurters; others, chicken and gravy.
TUESDAY
Lunch — Middle school, meatloaf; others, submarine sandwiches.
High school — Girls basketball, home, Galien, 6:30 p.m.
WEDNESDAY
Lunch — Middle school, salisbury steak; others, beef and gravy.
Middle school — Basketball group, 6:30 p.m.
THURSDAY
Lunch — Middle school, cheeseburger; others, hamburgers.
High school — Girls basketball at New Buffalo, 6:30 p.m.; JV football at Eau Claire, 7 p.m.
FRIDAY
Lunch — Middle school, beef and cheese pizza; others, pizza.
High school — Homecoming football with Eau Claire, 7:30 p.m.
SATURDAY
High school — Watervliet cross country regional, 10:30 a.m.

St. Joseph

MONDAY
Lunch — Barbecues.
Brown — PTO potluck and family fun night, recreation, 5:30 p.m., potluck, 6:30 p.m.; flute concert, 1 p.m.
Clarke — PTO meeting, 8 p.m.
Jefferson — Applied arts hearing, board room, public invited, 4 p.m.; PTO spaghetti and bake sale, 5 to 7 p.m., adults, $2, children, $1.
TUESDAY
Lunch — Country fried steak.
Upton — Back-to-school night, 7:15 p.m.; girls basketball, Eau Claire, home, 4:30 p.m.; cross country, Niles, away, 4:30 p.m.
High school — Ninth grade football, Niles Ballard, away, 4:30 p.m.; cross country, Niles, away, 4:30 p.m.; girls basketball, Loy Norrix, away, 5:30 p.m.
WEDNESDAY
Lunch — Beef goulash.
Upton — Seventh and eighth grade football at Dickinson, 6:45 p.m.
High school — Swim team, Portage Northern, away, 7 p.m.
THURSDAY
Lunch — Hot dogs.
Jefferson — Career education hearing, board room, public invited, 4 p.m.
Lincoln — Popcorn sale; safety patrol swim at high school pool, 3:30 to 4:30 p.m.
High school — JV football, Portage Central, home, 7 p.m.; girls basketball, Niles, away, 5:30 p.m.; swim team, Sturgis, away, 7 p.m.
FRIDAY
Teachers' record day, no afternoon classes for grades one through six, entire system.
Lincoln — Halloween parties during morning classes.
High school — Varsity football, Portage Central, away, 7:30 p.m.
SATURDAY
High school — Cross country regionals.

Berrien Springs

MONDAY
Lunch — Italian spaghetti.
BSHS — GED testing, 6 pm.
TUESDAY
Lunch — Sloppy joes.
BSHS — GED testing, 6 p.m., girls' basketball, home, New Buffalo, 6 p.m.
Middle school — Girls' basketball at Ring Lardner, 4 p.m.; hearing impaired program for parents, 7:30 p.m.
WEDNESDAY
Lunch — Creamed chicken and biscuits.
BSHS — GED testing, 6 p.m.
THURSDAY
Lunch — Sausage pizza.
BSHS — GED testing, 6 p.m.; girls' basketball at Bridgman, 6 p.m.; JV football, home, L.M. Catholic, 7 p.m.
Middle school — Junior high girls' basketball at Lakesore, 3:30 p.m.
FRIDAY
Lunch — Fish sandwich.
Middle school — Halloween parties.
SATURDAY
BSHS — Cross country regional at Watervliet; varsity football at L.M. Catholic, 7:30 p.m.

Covert

MONDAY
Lunch — Spaghetti and meat sauce.
TUESDAY
Lunch — Shipwreck stew.
High school — Girls basketball, home, Bloomingdale, 6:30 p.m.
WEDNESDAY
Lunch — Cook's choice.
THURSDAY
Lunch — Ham and cheese sandwich on bun.
High school — Ninth grade football at South Haven, 4:30 p.m.
FRIDAY
Lunch — Tuna casserole.
High School — Girls basketball at Fennville, 4:30 p.m.
SATURDAY
High school — Cross-country regionals at Watervliet, 10:00 a.m.

LEGAL NOTICES

File No. 76-2254-DO
ORDER TO ANSWER
STATE OF MICHIGAN
CIRCUIT COURT FOR THE COUNTY OF BERRIEN
CHERYL ELAINE KHAN, a/k/a CHERYL ELAINE MEJIA, Plaintiff,
vs.
MUSTAPHA KHAN, Defendant.

On August 9, 1976, an action was filed by Cheryl Elaine Khan, a/ka Cheryl Elaine Mejia, Plaintiff, against Mustapha Khan, Defendant, in this Court to obtain a divorce from the bonds of matrimony.

It is hereby ordered that the Defendant, MUSTAPHA KHAN, shall answer or take such other action as may be permitted by law on or before December 8, 1976. Failure to comply with this order will result in a judgment by default against such Defendant for the relief demanded in the complaint filed in this Court.

WILLIAM S. WHITE
P22267
Circuit Judge
Date of Order: Oct. 1, 1976
Mary Ellen Drolet
Plaintiff's Attorney
Berrien County Legal Service Bureau, Inc.
901 Port Street
St. Joseph, Michigan 49085
A TRUE COPY
Joyce Bucholtz
Deputy County Clerk
Oct. 9,16,23,30, 1976 H.P. Adv.

File No. 76 2609 DM
ORDER TO ANSWER
STATE OF MICHIGAN,
CIRCUIT COURT FOR
THE COUNTY OF BERRIEN
ROBIN R. WILLIAMSON,
Plaintiff,
vs.
ELAINE M. WILLIAMSON,
Defendant.

On September 13, 1976, an action was filed by Robin R. Williamson, Plaintiff, against Elaine M. Williamson, Defendant, in this Court to obtain a Judgment of Divorce.

It is hereby ordered that the Defendant, Ealine M. Williamson, shall in this Court answer or take such other action as may be permitted by law on or before December 1, 1976. Failure to comply with this order will result in a judgment by default against such Defendant for the relief demanded in the complaint filed in this Court.

ZOE S. BURKHOLZ
P11422
ACTING CIRCUIT JUDGE
Date of Order: Sept. 22, 1976.
Carl R. Burdick
(P11393)
Plaintiff's Attorney.
Business Address.
600 Main St.,
St. Joseph, MI 49085
A TRUE COPY
Joyce Bucholtz
Deputy County Clerk
Oct. 2, 9, 16, 23, 1976 H.P. Adv.

File No. 27010-B
NOTICE OF HEARING
STATE OF MICHIGAN
PROBATE COURT FOR
THE COUNTY OF BERRIEN
IN THAT MATTER OF THE ESTATE OF DAVID L. MAZINE, a/k/a DAVID LESTER MAZINE, Deceased.

PLEASE TAKE NOTICE That on the 16th day of November, 1976, at 10:30 A.M., in the Probate Courtroom No. 305 (Third Floor), Berrien County Courthouse, Saint Joseph, Michigan, a hearing will be held before the Honorable ZOE S. BURKHOLZ, Judge of Probate, on the First Annual Account and the Final Account of PETER J. JOHNSON, General Administrator of the Estate.

The Petitioner will seek an Order allowing the First Annual Account and the Final Account and Assigning Residue from the Berrien County Probate Court, Saint Joseph, Michigan. Persons interested may appear before or at the aforesaid hearing and record their objections with the court concerning the Allowance of the Final Account.

PETER J. JOHNSON,
Petitioner
BUSINESS ADDRESS:
PETER J. JOHNSON
Attorney at Law
815 Main Street
Saint Joseph, Michigan 49085
Telephone: 1-616-983-0666
Oct. 23, 1976 H.P. Adv.

File No. 28010-B
STATE OF MICHIGAN,
The Probate Court for the County of BERRIEN
Estate of MARION G. REID, Deceased

TAKE NOTICE: On November 9, 1976, at 9:15 A.M., in the Probate Courtroom, Courthouse, St. Joseph, Michigan, before the Hon. Zoe S. Burkholz, Judge of Probate, a hearing will be held on the petition of Milton G. Reid for granting of administration to Cathleen Clark or some other suitable person, and for a determination of the heirs at law of said deceased as well as other interested parties.

Creditors of the deceased are notified that all claims against the state must be presented to said Cathleen Clark at St. Joseph, Michigan, and proof thereof filed with the court on or before January 24, 1977. Notice is further given that the estate will be thereupon assigned to persons appearing of record entitled thereto.

Dated: October 5, 1976
Stuart F. Meek, Jr.
Attorney for Petitioner
Milton G. Reid
6678 12th Terrace North
St. Petersburg, Florida 33710
Stuart F. Meek, Jr.
Attorney for Petitioner
SPELMAN, TAGLIA, MEEK, LAGONI & SAUER
414 Main Street
St. Joseph, Mich. 49085
Phone 983-0531
Oct. 23, 1976 H.P. Adv.

WILLIAM S. WHITE
P22267
ORDER TO ANSWER
File No. 76-2800DO
STATE OF MICHIGAN,
Circuit Court for the County of Berrien
HELEN MARIE KURTZ, Plaintiff,
vs.
ORVILLE E. KURTZ, Defendant.

On September 30, 1976, an action was filed by Helen Marie Kurtz, Plaintiff, against Orville E. Kurtz, Defendant, in this Court to obtain a Decree of Absolute Divorce.

It is hereby ordered that the Defendant, Orville E. Kurtz, shall in this Court answer or take such other action as may be permitted by law on or before December 20, 1976. Failure to comply with this order will result in a judgment by default against such Defendant for the relief demanded in the complaint filed in this Court.

Date of Order: Sept. 30, 1976.
WILLIAM S. WHITE
P22267
Circuit Judge.
Roccy M. De Francesco
Plaintiff's Attorney.
2904 South State Street
St. Joseph, Michigan 49085
A TRUE COPY
Marilyn Pitcher
Deputy County Clerk
Oct. 23, 30, Nov. 6, 13, 1976 H.P. Adv.

File No. 76-2508-DM
ORDER TO ANSWER
STATE OF MICHIGAN,
CIRCUIT FOR
THE COUNTY OF BERRIEN
MARY ANN WARNER
Plaintiff.
vs.
STEVEN R. WARNER
Defendant.

On September 2, 1976, an action was filed by Mary Ann Warner, Plaintiff, against Steven R. Warner, Defendant, in this Court to obtain a judgment of divorce from the bonds of matrimony.

It is hereby ordered that the Defendant, STEVEN R. WARNER, shall answer or take such other action as may be permitted by law on or before January 15, 1976. Failure to comply with this order will result in a judgment by default against such Defendant for the relief demanded in the complaint filed in this Court.

WILLIAM S. WHITE
P22267
Circuit Judge.
Date of Order: Sept. 28, 1976.
John F. Rohm
Plaintiff's Attorney.
Business Address.
BERRIEN COUNTY LEGAL SERVICE BUREAU, INC.
901 Port Street
St. Joseph, Michigan 49085
A TRUE COPY
Joyce Bucholtz
Deputy County Clerk
Oct. 2, 9, 16, 23, 1976 H.P. Adv.

File No. 28004B
NOTICE OF HEARING FOR PULICATION AND SERVICE ON INTERESTED PARTIES
STATE OF MICHIGAN
PROBATE COURT FOR
THE COUNTY OF BERRIEN
Estate of MARIE H. BURM, deceased

TAKE NOTICE: On November 9, 1976, at 9:15 A.M., in Probate Courtroom, St. Joseph, Michigan, before the HON. ZOE S. BURKHOLZ, Judge of Probate, a hearing will be held on the Petition of Joseph A. Burm for the determination of heirs and interested parties.

Creditors of the deceased are notified that all claims filed against the estate must be presented to Joseph A. Burm, Sister Lakes, Michigan, and proof thereof filed with the court on or before January 21, 1977.

Notice it further given that the estate will be thereafter assigned to the persons appearing of record entitled thereto.

Take further notice that the administration of said estate has been granted on September 28, 1976, to Joseph A. Burm, Sister Lakes, Michigan.

Dated: October 13, 1976
Joseph A. Burm, Petitioner
Sister Lakes, Michigan
Michael K. Cook, Attorney
Kinney and Cook
Business Address:
Law & Title Building
St. Joseph, Mich. 49085
Telephone: 983-0103
Oct. 23, 1976 H.P. Adv.

File No. 28005-L
NOTICE OF HEARING FOR PUBLICATION AND SERVICE ON INTERESTED PARTIES
STATE OF MICHIGAN
PROBATE COURT FOR
THE COUNTY OF BERRIEN
Estate of ALLAN B. CARTER, Deceased

TAKE NOTICE: On September 28, 1976, at 9:15 A.M., in Probate Courtroom 303, Court House, St. Joseph, Michigan, before the HON. Ronald H. Lange, Judge of Probate, a hearing was held on the petition of Virginia Hebgen, the will of the deceased dated March 15, 1973 was admitted to probate and administration of the estate was granted to Winifred C. Lynch as Administratrix with Will Annexed.

ALSO TAKE NOTICE, a hearing will be held on November 9th, 1976, at 9:15 A.M. in Probte Courtroom No. 303, Court House, St. Joseph, Mich., before the Honorable Ronald H. Lange, Judge of Probate, for a determination of heirs and interested parties.

ALSO, creditors of the deceased are notified that all claims against the estate must be presented to the said Winifred C. Lynch, Administratrix W.W.A., 1607 Hays Park, Kalamazoo, Mich. 49001, and proof thereof filed with the Court on or before January 24, 1977.

NOTICE IS FURTHER GIVEN that the residue of said estate will be thereupon assigned to persons appearing of record entitled thereto.

Dated: September 28, 1976
Winifred C. Lynch, Petitioner
1607 Hays Park
Kalamazoo, Mich. 49001
Taylor, Yampolsky & Struwin
Robert S. Yampolsky, Attorney
Business Address:
811 Ship St.
St. Joseph, Mich. 49085
Telephone: 616-983-1502
Oct. 23, 1976 H.P. Adv.

ORDER TO ANSWER
File No. 76-2871-DMH
STATE OF MICHIGAN,
Circuit Court for the County of BERRIEN
PAULINE ANNE FLENER, Plaintiff,
vs.
GARY LYNN FLENER, Defendant.

On October 8, 1976, an action was filed by Pauline Anne Flener, Plaintiff, against Gary Lynn Flener, Defendant, in this Court to obtain a divorce from the bonds of matrimony.

It is hereby ordered that the Defendant, Gary Lynn Flener, shall unswer or take such other action as may be permitted by law on or before January 10, 1976. Failure to comply with this order will result in a judgment by default against such Defendant for the relief demanded in the complaint filed in this Court.

Date of Order: Oct. 8, 1976.
JULIAN E. HUGHES
P15241
Circuit Judge.
Mary Ellen Drolet
Plaintiff's Attorney.
BERRIEN COUNTY LEGAL SERVICE BUREAU, INC.
901 Port Street
St. Joseph, Michigan 48085
A TRUE COPY
Joyce Bucholtz
Deputy County Clerk
Oct. 23, 30, Nov. 6, 13, 1976 H.P. Adv.

ORDER TO ANSWER
File No. 76-2939-DM-B
STATE OF MICHIGAN,
Circuit Court for the County of BERRIEN
RUTH M. WILLIAMS, Plaintiff,
vs.
JAMES B. WILLIAMS, Defendant.

On Oct. 13, 1976, an action was filed by RuthM. Williams, Plaintiff, against James B. Williams, Defendant, in this Court to obtain a judgment of divorce from the bonds of matrimony.

It is hereby ordered that the Defendant, James B. Williams, shall in this Court answer or take such other action as may be permitted by law on or before December 16, 1976. Failure to comply with this order will result in a judgment by default against such Defendant for the relief demanded in the complaint filed in this Court.

Date of Order: Oct. 13, 1976.
CHESTER J. BYRNS
P11505
Circuit Judge.
John F. Rohm (P19579)
Plaintiff's Attorney.
BERRIEN COUNTY LEGAL SERVICE BUREAU, INC.
901 Port Street
St. Joseph, Michigan 49085
A TRUE COPY
Joyce Bucholtz
Deputy County Clerk
Oct. 23, 30, Nov. 6, 13, 1976 H.P. Adv.

VILLAGE OF STEVENSVILLE
COUNTY OF BERRIEN
STATE OF MICHIGAN

NOTICE OF PUBLIC HEARING

NOTICE TO THE PUBLIC that there will be a hearing on the proposed Village of Stevensville ZONING ORDINANCE at the Lincoln Township Hall, 7685 St. Joseph Ave., Stevensville, Michigan, on Thursday, November 11, 1976 at 7:30 P.M. You may appear in person, by agent or by attorney.

Bernice Schoenfelder
Village Clerk
2893 Bluff St.
Stevensville, MI 49127
Oct. 23, 1976 H.P. Adv.

GENERAL ELECTION

To the Qualified Electors:

NOTICE IS HEREBY GIVEN, That a General Election will be held in the Township of Covert, County of Van Buren, State of Michigan, at Pct. No. 1 — Township Hall, Pct. No. 2 — Fire Station within said Township on Tuesday, November 2, 1976, for the purpose of electing the following officers, VIZ:

NATIONAL — President and Vice-President of the United States.

CONGRESSIONAL — United States Senator, Representative in Congress.

LEGISLATIVE — State Representative.

STATE — Two Members of the State Board of Education, Two Regents of the University of Michigan, Two Trustees of Michigan State University, Two Governors of Wayne State University.

COUNTY — Prosecuting Attorney, Sheriff, County Clerk, County Treasurer, Register of Deeds, Drain Commissioner, Surveyor, County Commissioner and such other Officers as are elected at that time.

TOWNSHIP — Supervisor, Clerk, Treasurer, One Trustee, Two Constables and also any additional Officers that may be on the ballot.

AND ALSO TO VOTE ON THE FOLLOWING NON-PARTISAN OFFICERS, VIZ:

THREE JUSTICES OF THE SUPREME COURT
JUDGE OF THE COURT OF APPEALS
CIRCUIT COURT JUDGE
PROBATE COURT JUDGE
DISTRICT COURT JUDGE

AND ALSO TO VOTE ON THE FOLLOWING STATE PROPOSALS:

PROPOSAL A
PROPOSAL B
PROPOSAL C
PROPOSAL D

ALSO ANY ADDITIONAL AMENDMENTS OR PROPOSITIONS THAT MAY BE SUBMITTED.

THE POLLS of said election will be open at 7 o'clock a.m. and will remain open until 8 o'clock p.m. of said day of election.

F.B. Hoffacker
Township Clerk
Oct. 23, 30, 1976 H.P. Adv.

LEGAL NOTICES

File No. 27987L
NOTICE OF HEARING FOR PUBLICATION AND SERVICE ON INTERESTED PARTIES
STATE OF MICHIGAN
PROBATE COURT FOR THE COUNTY OF BERRIEN
Estate of CHARLES A. FORBURGER, Deceased

TAKE NOTICE: On November 9, 1976, at 9:15 A.M., in Probate Courtroom 303, St. Joseph, Michigan, before the HON. RONALD H. LANGE, Judge of Probate, a hearing will be held on the petition of DEAN C. FORBURGER, a son and heir-at-law of said deceased, praying among other things for: Determination of the Heir-at-Law and Interested Parties of the above Estate.

Also praying for assignment of the estate to the persons entitled.

TAKE FURTHER NOTICE:

That administration of this estate was granted to Dean C. Forburger, 2255 Colfax, Benton Harbor, Mi., on September 20, 1976, and an Order Admitting Will was admitted to Probate on September 20, 1976, the will being dated December 31, 1974.

CREDITORS of the deceased are notified that all claims against the estate must be presented said fiduciary at 2255 Colfax, Benton Harbor, Michigan and proof thereof filed with the Court on or before January 24, 1976.

Dated: September 30, 1976

Dean C. Forburger, Petitioner
2255 Colfax
Benton Harbor, MI 49022

SMALL & SMALL
Stephen C. Small, Attorney
Business Address:
1211 E. Napier
Benton Harbor, MI 49022
Telephone: 926-6135
Oct. 23, 1976 H.P. Adv.

ADVERTISEMENT FOR BIDS

The Board of Education of the Benton Harbor Area Schools will receive sealed bids for Four (4) Each 1977 Model 66-Passenger Bus Bodies and assis. in accordance with the following instructions:

1. Sealed bids, on Bid Forms provided, will be received at the School District Purchasing Office, 711 East Britain Avenue, Benton Harbor, Michigan 49022, until 1:30 P.M., Friday, November 5, 1976, at which time the Bids will be publicly opened and read aloud.

2. Specifications and bid forms may be obtained at the Purchasing Office, same address as above, or at the Bus Transportation Office, 1121 Milton Street, Benton Harbor, Mi. 49022.

3. The Board of Education reserves the right to accept or reject any or all bids in whole or part, to waive any irregularities therein, or to increase or decrease the quantities listed, or to accept any responsible proposal when it may appear in the best interests of the District to do so.

Benton Harbor
Area Schools
Wayne R. Hemingway
Purchasing Agent
Oct. 23, 27, 30, 1976 H.P. Adv.

NOTICE OF GENERAL ELECTION CITY OF BENTON HARBOR MICHIGAN

To the qualified Electors of the City of Benton Harbor, Michigan notice is hereby given that a Presidential Election will be held on Tuesday, November 2, 1976 at the places in said City as indicated below, viz:

First Ward.
1st. Precinct — Calvin Britain School, 209 E. Britain Ave.
2nd. Precinct — Senior High School 870 Colfax Ave.
Second Ward.
1st. Precinct — Junior High School, 423 Broadway St.
2nd. Precinct — Lake Michigan Catholic, 587 Pearl St.
3rd. Precinct — Columbus School, 815 Columbus Ave.
Third Ward.
1st. Precinct — City Hall, 200 E. Wall St.
2nd. Precinct — Seely McCord School, 465 S. McCord St.
3rd. Precinct — Sterne Brunson School, 1131 Columbus Ave.
Fourth Ward.
1st. Precinct — Naval Reserve Armory, 475 Cass St.
2nd. Precinct — Morton Hill School, 267 N. Hull Ave.

For the purpose of electing officers for President and Vice President; U.S. Senator, Representatives in Congress; Representative in the State Legislature; Members of the State Board of Education; two Regents of the University of Michigan, two Trustees of Michigan State University, two Governors of Wayne State University; County Prosecuting Attorney; Sheriff; County Clerk; County Treasurer; Register of Deeds; Drain Commissioner; Surveyor; County Commissioner; two Justices of the Supreme Court; Judge of the Court of Appeals; Circuit Court Judge; Probate Court Judge; District Court Judge; three trustees for Lake Michigan College District; and State, County and City propositions.

The polls of the said Election will open at 7:00 o'clock A.M. and will remain open until 8:00 o'clock P.M. on the day of said Election, November 2, 1976.

John W. Lottridge
Acting City Clerk
Oct. 23, 26, 1976 H.P. Adv.

NOTICE

is hereby given to the qualified electors of Chikaming Township that a GENERAL ELECTION will be held in both precincts of the township on TUESDAY, NOVEMBER 2, 1976, for the purpose of electing the following officers, viz:

NATIONAL — President and Vice President of the United States.

CONGRESSIONAL — United States Senator; Representative in Congress.

LEGISLATIVE — State Representative.

STATE — 2 Members State Board of Education; 2 Regeants of University of Michigan; 2 Trustees of Michigan State University; 2 Governors of Wayne State University.

COUNTY — Prosecuting Attorney, Sheriff, County Clerk, County Treasurer, Register of Deeds, Drain Commissioner, Surveyor, County Commissioner and such other officers as are elected at that time.

TOWNSHIP — Supervisor, Clerk, Treasurer, 1 Trustee, 1 Constable, and also any additional officers that may be on the ballot.

And also to vote on the following NON-PARTISAN OFFICERS, viz:

3 JUSTICES OF THE SUPREME COURT
JUDGE OF THE COURT OF APPEALS
CIRCUIT COURT JUDGE
DISTRICT COURT JUDGE

And also to vote on the following State Proposals, viz:

PROPOSALS A, B, C, and D

The polls of said election will be open at 7:00 o'clock a.m. and will remain open until 8:00 o'clock p.m. of said day of election.

Lena Abrahamsen
Township Clerk
Oct. 23, 1976 H.P. Adv.

The City of Coloma will have their fall clean up week from October 25 through October 29. Everything must be placed in containers no larger than one person can handle and be on the tree lawn.

Patricia H. Beezley,
Clerk
Oct. 18, 23, 1976 H.P.Adv.

GENERAL ELECTION NOTICE

To the Qualified Electors of the City of St. Joseph, Berrien County, Michigan.

Notice is hereby given that a General Election will be held in the City of St. Joseph, Berrien County, Michigan, on Tuesday, November 2, 1976, from 7 o'clock in the forenoon to 8 o'clock in the afternoon of said day at the place or places of holding the election on said city as indicated below, viz:

1st. Precinct — City Hall, Broad and Main Street
2nd. Precinct — City Hall, Broad and Main Street
3rd. Precinct — Washington School, North Entrance, Pearl Street
4th. Precinct — Washington School, South Entrance, Park Street
6th. PRECINCT — JEFFERSON SCHOOL, WEST ENTRANCE, WALLACE AVE.
7&TH. Jefferson School, West Entrance Wallace Ave.
8th. Precinct — Lincoln School, Orchard Avenue, East Entrance
9th. Precinct — Senior High School, Lakeview Avenue
10th. Precinct — Lincoln School, Orchard Avenue, East Entrance

For the purpose of voting for the election of the following officers, viz.:

President and Vice-President of the United States, United States Senator, Representative in Congress, Representative in State Legislature, 2 Members of the State Board of Education, 2 Members of the Board of Regents of the University of Michigan, 2 Members of the Board of Trustees of Mich. State University, 2 Members of the Board of Governors of Wayne State University, Prosecuting Attorney, Sheriff, County Clerk, County Treasurer, Register of Deeds, Drain Commissioner, County Surveyor, County Commissioner and any additional officers that may be on the ballot. Also to vote on the following Non-Partisan Officers, VIZ: Justice of the Supreme Court, Justice of the Court of Appeals, Judge of the Circuit Court, Judge of the District Court, Judge of the Probate Court, Lake Michigan College Board of Trustees and also to vote on the following State Proposals: Proposal "A" Proposed Law to Prohibit the Use of Non-returnable Bottles and Cans for Soft Drinks and Beer, Proposal "B" Proposal to Change The Qualifications for the Offices of State Senator and State Representative, Proposal "C" Proposal to Limit all State Taxes and Spending to 8.3 Per Cent of the Combined Personal Income of Michigan, Proposal "D" Proposal to replace the Present flat Rate State Income Tax with a Graduated State Income Tax for Calendar Year 1977. Also any additional Amendments or Propositions that may be submitted.

Patrick D. Phelan
City Clerk
Oct. 23, 26, 1976 H.P. Adv.

File No. 18138-B
STATE OF MICHIGAN,
The Probate Court for the County of BERRIEN
Estate of BRADLEY CHRISTENSEN, MINOR

TAKE NOTICE: On November 16, 1976, at 9:15 A.M., in the Probate Courtroom, Courthouse, St. Joseph, Michigan, before the HON. ZOE S. BURKHOLZ, Judge of Probate, a hearing will be held on the Petition of Leo H. Christensen, Guardian, for license to sell real estate and for the allowance of said guardian's accounts filed to date.

Dated: October 13, 1976

Stuart F. Meek, Jr.
Attorney for Petitioner
Leo H. Christensen
Box 399, Rt. 2
Lancaster Rd.,
Avon Park, FL 33825

Attorney for Petitioner:
Stuart F. Meek, Jr.
SPELMAN, TAYLOR, MEEK, LAGONI & SAUER
414 Main Street
St. Joseph, Mich. 49085
Phone 983-0531
Oct. 23, 1976 H.P. Adv.

File No. 76 2774-DM
ORDER TO ANSWER
STATE OF MICHIGAN,
CIRCUIT COURT FOR THE COUNTY OF BERRIEN
CHRISTINE R. WATKINS
Plaintiff,
vs.
RAYMOND CLYDE WATKINS
Defendant.

On Sept. 28, 1976, an action was filed by Christine R. Watkins, Plaintiff, against Raymond Clyde Watkins, Defendant, in this Court to obtain a divorce from the bonds of Matrimony.

It is hereby ordered that the Defendant, Raymond Clyde Watkins, shall in this Court answer or take such other action as may be permitted by law on or before December 24, 1976. Failure to comply with this order will result in a judgment by default against such Defendant for the relief demanded in the complaint filed in this Court.

WILLIAM S. WHITE
Circuit Judge.

Date of Order: Sept. 28, 1976.
Mary Ellen Drolet
(P24054)
Plaintiff's Attorney,
Business Address,
BERRIEN COUNTY LEGAL SERVICE BUREAU, INC.
901 Port Street
St. Joseph, Michigan 49085

A TRUE COPY
Joyce Buchoiz
Deputy County Clerk
Oct. 2, 9, 16, 23, 1976 H.P. Adv.

ADVERTISEMENT FOR BIDS

BITUMINOUS CONCRETE PAVEMENT

Sealed bids will be received by the Berrien County Road Commission at their office at 2860 East Napier Avenue, P.O. Box 768, Benton Harbor, Michigan, until 11:00 A.M., Thursday, November 4, 1976, for Bituminous Concrete Pavement on Riverside Road, Project No. 404, at the C & O Railroad crossing in Benton Township, approximately 300 Tons.

Bids shall be submitted on prepared proposal forms which may be obtained with detailed plans from the foregoing office.

Bids must be in sealed envelopes, showing road name and the name of the bidder and accompanied by a certified or cashier's check made payable to the Berrien County Road Commission, equal to at least five (5%) percent of the total bid.

The right is reserved to reject any or all bids and to accept any proposal that in the opinion of the Board is in the best interest of Berrien County.

By the BOARD OF COUNTY ROAD COMMISSIONERS OF THE COUNTY OF BERRIEN
Ralph B. Hornbeck
Martin J. Tretheway
Dale Douthett
Benton Harbor, Michigan
October 21, 1976
Oct. 23, 30, 1976 H.P. Adv.

GENERAL ELECTION

To the qualified electors:

Notice is hereby given that a General Election will be held in the TOWNSHIP OF SODUS at the Township Hall on Tuesday, November 2, 1976.

To elect the following officers:

NATIONAL — President and Vice-President of the United States.

CONGRESSIONAL — U.S. Senator, Representative in Congress.

LEGISLATIVE — State Representative.

STATE — Two Members of the State Board of Education, Two Regents of the University of Michigan, Two Trustees of Michigan State University, Two Governors of Wayne State University.

COUNTY — Prosecuting Attorney, Sheriff, County Clerk, County Treasurer, Register of Deeds, Drain Commissioner, Surveyor, County Commissioner.

TOWNSHIP — Supervisor, Clerk, Treasurer, one Trustee, two Constables, six Library Board Members.

NON-PARTISAN OFFICERS, VIZ: Three Justices of the Supreme Court; Judge of the Court of Appeals; Circuit Court Judge; Probate Court Judge; District Court Judge.

And VOTE ON STATE PROPOSALS:

A — Law to prohibit non-returnable bottles and cans for soft drinks and beer; to require cash deposits for said containers; and to provide penalties for violation.

B — To change qualifications for the offices of State Senator and State Representative.

C — To limit all State Taxes and Spending to 8.3 percent of the combined personal income of Michigan.

D — To replace the present flat rate State Income Tax with a graduated State Income Tax for calendar year 1977; thereafter, rates and basis for State Income Taxes to be determined by the Legislature.

The polls will be open from 7:00 A.M. until 8:00 P.M.

Carrol B. Cox,
Sodus Township Clerk
Oct. 23, 30, 1976 H.P. Adv.

File No. 27990B
STATE OF MICHIGAN
The Probate Court for the County of Berrien
Estate of Margaret Gilmore, Deceased

TAKE NOTICE: On November 9, 1976, at 9:15 A.M., in the Probate Courtroom, St. Joseph, Michigan, before the HON. ZOE S. BURKHOLZ, Judge of Probate, a hearing will be held for the appointment of Ross L. Gilmore, St. Joseph, Michigan, as Administrator of said estate; to determine the heirs-at-law and other interested parties of said deceased; to determine the validity of claims, if any, duly presented in this cause; and for the assignment of residue to the proper parties entitled thereto.

Creditors of the deceased are hereby notified that all claims against the estate must be presented to the said Ross L. Gilmore, 2206 Mt. Curve, St. Joseph, Michigan 49085, and proof thereof filed with the Court on or before January 24, 1977.

Notice is further given that the estate will thereupon be assigned to the persons appearing of record entitled thereto.

The law provides that you should be notified of said hearing. Unless you have been otherwise instructed, you are not required to attend this hearing, but it is your privilege to do so.

Dated: October 15, 1976

James H. Spelman
Attorney for Petitioner
414 Main Street
St. Joseph, Michigan 49085

Attorney for Petitioner: John H. Spelman
414 Main Street
St. Joseph, Mich. 49085
Phone (616) 983-0531
Oct. 23, 1976 H.P. Adv.

Synopsis Minutes Oct. 7, 1976 Chikaming Township Board

Regular meeting of board held at Lakeside Fire Station. All Board members present. Following action taken:

1. Adopted minutes of 9/2/76 and Treasurer's report.

2. Announcement of meeting with Road Commission representatives on October 21 in Lakeside fire station.

3. Appointment of Zoning Board of Appeals members for specific terms in conformance with Act 131 of 1976. Terms of appointment is 3 years.

4. Granted requests for Lot splits in Section 2 and 30, subject to approval by Township Planning Commission.

5. Authorized John W. Allegretti, Architect, to prepare application for, E. D. A. funds for construction of Township Hall.

6. Heard monthly reports from: Ambulance Committee, Police Chief and Zoning Administrator.

7. Authorized services of Terrance Cornwell on volunteer basis for police department.

8. Cited seven areas in Township for violation of zoning ordinance. Instructed administrator to give proper warning; then prosecute.

9. Authorized purchase of 650 feet of 2½" hose for Sawyer & Lakeside Fire Departments.

10. Authorized purchase new heater Lakeside fire station; cost not to exceed $150.00.

11. Signed Mutual Aid Pact for reciprocal fire department services with Berrien County Firemen's Association.

12. Paid bills in amount of $12,724.10.

13. Adjourned until next regular meeting November 4, 1976.

Lena Abrahamsen
Township Clerk
Oct. 23, 1976 H.P. Adv.

SYNOPSIS OF THE REGULAR MEETING OF THE BENTON TOWNSHIP BOARD OF TRUSTEES HELD OCTOBER 19, 1976

Members Present: Supervisor Lane, Clerk Sirk, Trustees Malkin, Jollay, Crishal & Slowik.

Members Absent: Treasurer Postelli.

Also Present: Attorney Thomas N. Robinson, Jr.

The meeting was called to order at 7:30 P.M.

The minutes of the previous regular meeting held 10-5-76 were approved as read.

Approved a motion to accept the report of the Twp. Attorney and adopt the Amendment to the Fairplain Plaza Shopping Center Traffic Ordinance, provided request in writing for such Amendment be made and is on file at the Township.

Approved a motion reappointing Rev. Daniel Cook and Mr. Earl Patterson to the Planning Commission.

Approved a motion to reject the $1,500 offer of Kechkayto Real Estate for the property at 979 Waukonda.

Approved a motion setting November 3, 1976, as date for public hearing on sale of property on Waukonda.

Approved a motion setting November 3, 1976, as date for public hearing on sale of property on Edgecumbe.

Approved a Resolution supporting Community Development Second Year Area recommendations by the C.D.A.C.

Approved a motion approving an engineering contract for Second Year Public Works in the Second Year Community Development plan.

Approved a motion authorizing the Twp. Supervisor to implement the necessary contract with Barger Engineering for the 201 Planning Grant when presented.

Rescheduled the next regular meeting to Wednesday, November 3, 1976.

Approved a motion approving the Tag Day request of Benton Harbor Area Recreation for 11-5-6.

Approved a motion adopting a Resolution withholding sale, by the State, of Lot 11, Block N, Forest Park Addition for delinquent taxes.

Approved a motion setting "Trick or Treat" hours from 5:00 P.M. to 7:00 P.M. on October 30, 1976.

Approved a motion authorizing the Twp. Clerk to advertise for bids on three (3) new marked police cars.

Approved a motion approving the lot split request for Ewald Kissinger, 1180 Rocky Gap Park, as recommended by the Planning Commission.

Approved a motion upholding the recommendation of the Planning Commission and approve the rezoning request of Mr. M.E. Burket, North side of Territorial Road.

Approved payment of the Community Development Bills, $22,596.01; Final payment of Community Development Water Installation, $23,287.68; NDP Bills, $70.00; Sanitation Bills, $12,809.31; General Fund Bills, $17,960.74.

Adjournment: 8:40 P.M.

Catheryn J. Sirk
Benton Township Clerk
Oct. 23, 1976 H.P. Adv.

GENERAL ELECTION

To the Qualified Electors:

NOTICE IS HEREBY GIVEN, That a General Election will be held in the Township of Pipestone (Precinct No. 1) County of Berrien, State of Michigan AT PIPESTONE TOWNSHIP HALL within said Township on TUESDAY, NOVEMBER 2, 1976., for the purpose of electing the following officers, VIZ:

NATIONAL — President and Vice-President of the United States.

CONGRESSIONAL — United States Senator, Representative in Congress.

LEGISLATIVE — State Representative.

STATE — Two Members of the State Board of Education, Two Regents of the University of Michigan, Two Trustees of Michigan State University, Two Governors of Wayne State University.

COUNTY — Prosecuting Attorney, Sheriff, County Clerk, County Treasurer, Register of Deeds, Dranin Commissioner, Surveyor, County Commissioner and such other Officers as are elected at that time.

TOWNSHIP — Supervisor, Clerk, Treasurer, 1 Trustee(s), 2 Constable(s). And also any additional officers that may be on the ballot.

And also to vote on the following non-partisan officers, VIZ:

THREE JUSTICES OF THE SUPREME COURT
JUDGE OF THE COURT OF APPEALS
CIRCUIT COURT JUDGE
PROBATE COURT JUDGE
DISTRICT COURT JUDGE

And also to vote on the following state proposals:

PROPOSAL A

Proposed law to prohibit the use of non-returnable bottles and cans for soft drinks and beer; to require refundable cash deposits for soft drink and beer containers; and to provide penalties for violation of the law.

PROPOSAL B

Proposal to change the qualifications for the offices of State Senator and State Representative.

PROPOSAL C

Proposal to limit all state taxes and spending to 8.3 percent of the combined personal income of Michigan.

PROPOSAL D

Proposal to replace the present flat rate state income tax with a graduated state income tax for calendar year 1977; thereafter, rates and basis for state income taxes to be determined by the legislature.

Also any additional amendments or propositions that may be submitted.

Notice Relative to Opening and Closing of the Polls

ELECTION LAW
ACT 116, P.A. 1954

SECTION 720. On the day of any election, the polls shall be opened at 7 o'clock in the forenoon, and shall be continuously open until 8 o'clock in the afternoon and no longer. Every qualified elector present and in line at the polls at the hour prescribed for the closing thereof shall be allowed to vote.

THE POLLS of said election will be open at 7 o'clock a.m. and will remain open until 8 o'clock p.m. of said day of election.

Herbert Hass
Township Clerk
Oct. 23, 30, 1976 H.P. Adv.

Synopsis of the Minutes St. Joseph Township Board Meeting October 18, 1976

Present: Gerbel, DeVries, Reschke, Smith, Benson, Mutz, DiMaggio. Absent: None.

The following actions were taken:

1. Appointed Richard McCullough as the 8th reserve police officer.

2. Increased the portion of the assessment of the Nelson Road Drain that the township would pay from 24% to 37.5%.

3. Authorized a building permit for American Homestead Corp. provided all plans are approved by the township engineer and a proper Performance Bond is obtained.

4. Authorized a building permit for Ray Mitchell subject to engineer's and building inspector's approval.

5. Appointed Alexander Rozinski and Edwin Brink to the Board of Appeals.

6. Authorized the Supervisor to take whatever legal action is necessary to protect the interests of St. Joseph Township regarding the defective interceptor sewer line.

7. Set "Trick or Treat" hours in the township from 6:00 p.m. to 7:30 p.m. on October 31, 1976.

8. Approved interest payments on water supply system No. 2 in the amount of $69,709.47.

9. Approved payment of $10,257.45 to the City of St. Joseph for sewer sanitation charges.

10. Approved payment of bills totaling $16,639.24.

Next regularly scheduled meeting will be held on November 1, 1976 at 7:30 p.m.

Bill Payne Smith
Clerk
Oct. 23, 1976 H.P. Adv.

AN ORDINANCE CREATING A DOWNTOWN DEVELOPMENT AUTHORITY IN THE CITY OF ST. JOSEPH, MICHIGAN, AND DESIGNATING THE BOUNDARIES OF THE DOWNTOWN DISTRICT

THE CITY OF ST. JOSEPH ORDAINS:

Section 1. ESTABLISHMENT. In recognition of the fact that it is necessary for the best interests of the public to halt property value deterioration and increase property tax valuation in the City of St. Joseph downtown business district and to promote the economic growth of the City of St. Joseph downtown business district, a Downtown Development Authority is hereby established pursuant to Act No. 197 of the Public Acts of 1975 (Mich. Stat. Ann. Section 5.3010), to be known as the City of St. Joseph Downtown Development Authority.

Section 2. POWERS: DUTIES: BOUNDARIES. The City of St. Joseph Downtown Development Authority shall have all of the powers and duties prescribed by Act No. 197 of the Public Acts of 1975 (Mich. Stat. Ann. Section 5.3010), including but not limited to implementing development plans; acquiring and disposing of interests in real and personal property; levying an ad valorem tax, not to exceed 2 mills, on the real and tangible personal property in the downtown business district; issuing bonds and other evidences of indebtedness; and authorizing the use of tax incremental financing, all as more fully spelled out in the said Act 197, to the end of promoting the economic growth of the City of St. Joseph downtown business district. The City of St. Joseph Downtown Development Authority shall exercise its powers within the following described areas:

Beginning at the southwesterly corner of Lake Boulevard and Market Street; thence northerly along the westerly side of Lake Boulevard to the northerly side of Ship Street; thence easterly along the northerly side of Ship Street to the westerly side of the alleyway on the northerly side of Ship Street bounded by Whitcomb Towers on the west and Peoples State Bank on the east; thence northerly along the westerly side of the said alleyway to the northerly side of the Herald-Palladium property; thence easterly along the said northerly property line to the westerly side of State Street; thence northerly along the westerly side of State Street to the northerly side of Port Street; thence easterly along the northerly side of Port Street to the westerly side of Court Street; thence southerly along the westerly side of Court Street to the southerly side of Ship Street; thence easterly along the southerly side of Ship Street to the easterly side of the alleyway lying easterly of the Hennes Company; thence southerly along the easterly side of the said alleyway to the southerly side of Pleasant Street; thence westerly along the southerly side of Pleasant Street to the easterly side of the alleyway bounded on the west by the Troost Furniture Company building; thence southerly along the easterly line of the said alleyway to a point east of the northerly property line of the Cities-Service Company; thence westerly along the said northerly line to the easterly side of Main Street; thence southerly along the easterly side of Main Street to the southerly line of Broad Street; thence easterly along the southerly side of Broad Street to the easterly side of the alleyway lying easterly of the Bell Telephone Company building; thence southerly along the easterly side of the said alleyway to a point east of the southerly property line of the Bell Telephone Company property; thence westerly along the said southerly line to the easterly side of Main Street; thence southerly along the easterly side of Main Street to the southerly side of Elm Street; thence westerly along the southerly side of Elm Street to the easterly side of State Street; thence southerly along the easterly side of State Street to a point east of the southerly boundary of the City parking lot across State Street to the west; thence westerly along the southerly side of the said parking lot to the easterly side of the alleyway; thence southerly along the easterly side of the alleyway to the southerly side of Market Street; thence westerly along the southerly side of Market Street to the westerly side of Lake Boulevard, that being the place of beginning.

Section 3. DIRECTOR: BOND. Any director of the City of St. Joseph Downtown Development Authority shall, before entering upon the duties of his office, post a bond in the penal sum of $10,000.00, payable to the Authority for the use and benefit of the Authority, approved by the Board, and filed with the City Clerk. The premium on the bond shall be deemed an operating expense of the authority, payable from funds available to the authority for expenses of operation.

Section 4. This ordinance is to take effect and be in full force ten days from the date of its passage.

PASSED AND APPROVED this 11th day of October, A.D., 1976.

Franklin H. Smith
Mayor
Patrick D. Phelan
City Clerk
Oct. 23, 1976 H.P. Adv.

COUNTY OF VAN BUREN STATE OF MICHIGAN

ELECTION NOTICE

TO THE ELECTORS OF THE COUNTY OF VAN BUREN, STATE OF MICHIGAN

NOTICE IS HEREBY GIVEN that at an election to be held in the regular voting place in each election precinct in each City and Township in the County of Van Buren, State of Michigan, on Tuesday, the 2nd day of November, 1976, between the hours of 7:00 o'clock a.m. and 8:00 p.m., Eastern Daylight Time, the following propositions will be submitted to the electors of said County:

BONDING PROPOSITION

Shall the County of Van Buren, State of Michigan, borrow the principal sum of not to exceed Eight Hundred Twenty-five Thousand ($825,000.00) Dollars, and issue and sell its general obligation unlimited tax bonds therefor, for the purpose of paying the cost of acquiring, constructing and equipping a County Solid Waste Disposal System and acquiring and developing sites therefor?

MILLAGE PROPOSITION

Shall the limitation on the amount of taxes which may be assessed against property in Van Buren County, Michigan, be increased for a period of twenty (20) years, the years 1977 to 1996, inclusive, by one dollar twenty cents ($1.20 per thousand ($1,000.00) dollars (1.2 mills) of the state equalized valuation on all taxable property in the County, in order to provide funds for the purpose of operating, maintaining and administering a County Solid Waste Disposal System?

All electors of the County of Van Buren are entitled to vote on above propositions.

All electors, however, must be registered with the Clerk of the City or Township in which they reside.

These propositions are being submitted in accordance with the following resolution adopted by the Board of Commissioners of said County on the 24th day of August, 1976.

STATE OF MICHIGAN
COUNTY OF VAN BUREN

WHEREAS, in the judgment of the Board of Commissioners of Van Buren County, Michigan, it is deemed necessary for the general welfare and health of said County and its citizens to provide for the acquiring, constructing and equipping of a County Solid Waste Disposal System and sites therefor and for the County to borrow the sum of money necessary to defray the cost thereof, and issue its bonds therefor, pursuant to the provisions of the statutes of the State of Michigan in such case made and provided;

AND WHEREAS, the cost of said improvements is estimated to be Eight Hundred Twenty-five Thousand ($825,000.00) Dollars, which estimate of cost is hereby declared to be the estimated cost of said System and sites;

AND WHEREAS, it will be necessary to borrow the sum of $825,000.00 and issue bonds of the County therefor, for the purpose of paying the cost of said improvements;

AND WHEREAS, the Board of Commissioners does hereby determine and declare that the estimated period of usefulness of said improvements is not less than fifty (50) years;

AND WHEREAS, it is also necessary to vote an increase in the constitutional tax rate limitation so that the County may levy annually such taxes as may be necessary to operate, maintain and administer said System;

NOW, THEREFORE, BE IT RESOLVED THAT:

1. At an election to be held in the County of Van Buren, on Tuesday, November 2, 1976, the following propositions be submitted to the registered electors of Van Buren County, Michigan:

BONDING PROPOSITION

Shall the County of Van Buren, State of Michigan, borrow the principal sum of not to exceed Eight Hundred Twenty-five Thousand ($825,000.00) Dollars, and issue and sell its general obligation unlimited tax bonds therefor, for the purpose of paying the cost of acquiring, constructing and equipping a County Solid Waste Disposal System and acquiring and developing sites therefor?

MILLAGE PROPOSITION

Shall the limitation on the amount of taxes which may be assessed against property in Van Buren County, Michigan, be increased for a period of twenty (20) years, the years 1977 to 1996, inclusive, by one dollar twenty cents ($1.20 per thousand ($1,000.00) dollars (1.2 mills) of the state equalized valuation on all taxable property in the County, in order to provide funds for the purpose of operating, maintaining and administering a County Solid Waste Disposal System?

2. The said propositions shall be stated on separate ballots to be prepared and distributed by the County Clerk in the manner required by law, which ballots shall be in substantially the foregoing form.

3. All public officials of the County of Van Buren, State of Michigan, and all municipal units thereof, within such time as shall be required by law, be and they are directed to do and perform all things and acts which shall be necessary to be done or performed in order to submit the foregoing propositions to the electors of said County at the election to be held therein on Tuesday, November 2, 1976.

4. The foregoing resolution shall not become effective or binding on said County until and unless the propositions therein directed to be submitted shall be approved by the registered electors of said County at said election to be held therein on Tuesday, November 2, 1976.

A majority of the members-elect of the Board of Commissioners having voted in favor of the adoption of the foregoing resolution, the Chairman thereupon declared that said resolution was duly adopted.

CHARLES E. McDONALD
County Clerk

TAKE NOTICE that the County Board of Commissioners has estimated the cost of acquiring, constructing and equipping the aforesaid Solid Waste Disposal System and sites to be Eight Hundred Twenty-five Thousand ($825,000.00) Dollars, all of which it is necessary to raise by borrowing and issuing bonds of the County. Said bonds will be payable in annual installments which may not exceed thirty (30) in number and bear interest at a rate or rates to be determined at public sale. The maximum rate of interest, however, may not exceed 10% per annum on the principal amount of the bonds from time to time remaining unpaid.

THE PRINCIPAL AND INTEREST OF SAID BONDS SHALL BE PAYABLE FROM SUCH FUNDS OF THE COUNTY LAWFULLY AVAILABLE FOR SUCH PURPOSE AND THE COUNTY IS REQUIRED BY LAW TO LEVY SUFFICIENT AD VALOREM TAXES, IF NECESSARY, FOR THE PAYMENT THEREOF UPON ALL TAXABLE PROPERTY IN THE COUNTY, WITHOUT LIMITATION AS TO RATE OR AMOUNT.

COUNTY TREASURER'S STATEMENT

I, A. A. Smith, County Treasurer of Van Buren County, Michigan, do hereby certify that, as of August 27, 1976, the total of all voted increases in excess of the constitutional fifteen mill tax rate limitation and the years such increases are effective are as follows affecting the taxable property of said County:

LOCAL UNIT	VOTED INCREASE	YEARS INCREASE EFFECTIVE
EXTRA VOTED MILLAGES BY TOWNSHIPS		
ALMENA	.4 Mill-Hospital	Indefinite
ANTWERP	.4 Mill-Hospital	Indefinite
	2 Mills-Fire	1978 unassessed
	1.5 Mills-Kalamazoo Valley College	Indefinite
ARLINGTON	.4 Mill Hospital	Indefinite
BANGOR	3 Mills-Roads	1978
	.4 Mill-Hospital	Indefinite
BLOOMINGDALE	8 Mills-Roads	1978
COLUMBIA	.4 Mill-Hospital	Indefinite
	2 Mills-Roads	1978
COVERT	.4 Mill-Hospital	Indefinite
	1.55 Mills-Lake Mich. College	Indefinite
	1 Mill-Police & Ambulance	1977
	1.55 Mills-Roads	1977
DECATUR	.4 Mill-Hospital	Indefinite
	1.5 Mills-Cass Inter. School District	Indefinite
GENEVA	2 Mills-Fire	1976
	.4 Mill-Hospital	Indefinite
HAMILTON	.4 Mill-Hospital	Indefinite
	1.55 Mills-Southwestern Mich. College	Indefinite
HARTFORD	1.55 Mills-Berrien Inter. School District	Indefinite
KEELER	1.55 Mills-Southwestern Mich. College	Indefinite
	2 Mills-Roads	1976
LAWRENCE	.4 Mill-Hospital	Unlimited
	2 Mills-Fire	Unlimited
PAW PAW	.4 Mill-Hospital	Unlimited
PINE GROVE	.4 Mill-Hospital	Indefinite
PORTER	.05 Mill-Fire	1978
	.4 Mill-Hospital	Indefinite
SOUTH HAVEN	.4 Mill-Hospital	Indefinite
	1.55 Mills-Fire	1979
	.5 Mill-Library	1978
WAVERLY	None	
EXTRA VOTED MILLAGES BY SCHOOL DISTRICTS		
BANGOR	5 Mills	1978
	1 Mills	1976
BLOOMINGDALE	16.50 Mills	1976
COVERT		
DECATUR	2 Mills	1981
	6.5 Mills	1978
	1 Mill	1978
	4.5 Mills	1980
GOBLES	1 Mills	1977
HARTFORD	6 Mills	1977
	6 Mills	1976
LAWRENCE	1 Mills	1977
	5 Mills	1978
LAWTON	5¾ Mills	1981
	2.27 Mills	1976
MATTAWAN	12.5 Mills	1977
PAW PAW	18.42 Mills	1976
SOUTH HAVEN	13.5 Mills	1976
WOOD	11.42 Mills	1976
INTERMEDIATE SCHOOL DISTRICT (VAN BUREN)	1 Mills-Vocational Education	Indefinite
	1 Mill-Special Education	Indefinite
	2 Mills-Handicapped Building & Operating	Indefinite
ALLEGAN INTERMEDIATE SCHOOL DISTRICT	.7 Mill-Building	Indefinite
	1.25 Mills-Special Education	Indefinite

Dated August 27, 1976

A. A. SMITH
Van Buren County Treasurer

THIS NOTICE IS GIVEN pursuant to the statutes of the State of Michigan in such case made and provided and pursuant to resolution of the Board of Commissioners herein set forth.

CHARLES E. McDONALD
County Clerk

Oct. 23, 26, 1976 H.P. Adv.

LEGAL NOTICES

File No. 27987L
NOTICE OF HEARING FOR PUBLICATION AND SERVICE ON INTERESTED PARTIES
STATE OF MICHIGAN
PROBATE COURT FOR THE COUNTY OF BERRIEN
Estate of CHARLES A. FORBURGER, Deceased

TAKE NOTICE: On November 9, 1976, at 9:15 A.M., in Probate Courtroom 303, St. Joseph, Michigan, before the HON. RONALD H. LANGE, Judge of Probate, a hearing will be held on the petition of DEAN C. FORBURGER, a son and heir-at-law of said deceased, praying among other things for: Determination of the Heir-at-Law and Interested Parties of the above Estate.

Also praying for assignment of the estate to the persons entitled.

TAKE FURTHER NOTICE:

That administration of this estate was granted to Dean C. Forburger, 2255 Colfax, Benton Harbor, MI., on September 20, 1976, and an Order Admitting Will was admitted to Probate on September 20, 1976, the will being dated December 31, 1974.

CREDITORS of the deceased are notified that all claims against the estate must be presented said fiduciary at 2255 Colfax, Benton Harbor, Michigan and proof thereof filed with the Court on or before January 24, 1976.

Dated: September 30, 1976

Dean C. Forburger, Petitioner
2255 Colfax
Benton Harbor, MI 49022

SMALL & SMALL
Stephen C. Small, Attorney
Business Address:
1211 E. Napier
Benton Harbor, MI 49022
Telephone: 926-6135
Oct. 23, 1976 H.P. Adv.

ADVERTISEMENT
FOR BIDS

The Board of Education of the Benton Harbor Area Schools will receive sealed bids for Four (4) Each 1977 Model 66-Passenger Bus Bodies and assis, in accordance with the following instructions:

1. Sealed bids, on Bid Forms provided, will be received at the School District Purchasing Office, 711 East Britain Avenue, Benton Harbor, Michigan 49022, until 1:30 P.M., Friday, November 5, 1976, at which time the Bids will be publicly opened and read aloud.

2. Specifications and bid forms may be obtained at the Purchasing Office, same address as above, or at the Bus Transportation Office, 1121 Milton Street, Benton Harbor, Mi. 49022.

3. The Board of Education reserves the right to accept or reject any or all bids in whole or part, to waive any irregularities therein, or to increase or decrease the quantities listed, or to accept any responsible proposal when it may appear in the best interests of the District to do so.

Benton Harbor
Area Schools
Wayne R. Hemingway
Purchasing Agent
Oct. 23, 27, 30, 1976 H.P. Adv.

NOTICE OF
GENERAL ELECTION
CITY OF
BENTON HARBOR
MICHIGAN

To the qualified Electors of the City of Benton Harbor, Michigan notice is hereby given that a Presidential Election will be held on Tuesday, November 2, 1976 at the places in said City as indicated below, viz:

First Ward.
1st. Precinct — Calvin Britain School, 209 E. Britain Ave.
2nd. Precinct — Senior High School 870 Colfax Ave.
Second Ward.
1st. Precinct — Junior High School, 423 Broadway St.
2nd. Precinct — Lake Michigan Catholic, 587 Pearl St.
3rd. Precinct — Columbus School, 815 Columbus Ave.
Third Ward.
1st. Precinct — City Hall, 200 E. Wall St.
2nd. Precinct — Seely McCord School, 465 S. McCord St.
3rd. Precinct — Sterne Brunson School, 1131 Columbus Ave.
Fourth Ward.
1st. Precinct — Naval Reserve Armory, 475 Cass St.
2nd. Precinct — Morton Hill School, 267 N. Hull Ave.

For the purpose of electing officers for President and Vice President; U.S. Senator, Representatives in Congress; Representative in the State Legislature; Members of the State Board of Education; two Regents of the University of Michigan, two Trustees of Michigan State University, two Governors of Wayne State University; County Prosecuting Attorney; Sheriff; County Clerk; County Treasurer; Register of Deeds; Drain Commissioner; Surveyor; County Commissioner; two Justices of the Supreme Court; Judge of the Court of Appeals: Circuit Court Judge; Probate Court Judge; District Court Judge; three trustees for Lake Michigan College District; and State, County and City propositions.

The polls of the said Election will open at 7:00 o'clock A.M. and will remain open until 8:00 o'clock P.M. on the day of said Election, November 2, 1976.

John W. Lottridge
Acting City Clerk
Oct. 23, 26, 1976 H.P. Adv.

NOTICE

is hereby given to the qualified electors of Chikaming Township that a GENERAL ELECTION will be held in both precincts of the township on TUESDAY, NOVEMBER 2, 1976, for the purpose of electing the following officers, viz:

NATIONAL — President and Vice President of the United States.

CONGRESSIONAL — United States Senator; Representative in Congress.

LEGISLATIVE — State Representative.

STATE — 2 Members State Board of Education; 2 Regeants of University of Michigan; 2 Trustees of Michigan State University; 2 Governors of Wayne State University.

COUNTY — Prosecuting Attorney, Sheriff, County Clerk, County Treasurer, Register of Deeds, Drain Commissioner, Surveyor, County Commissioner and such other officers as are elected at that time.

TOWNSHIP — Supervisor, Clerk, Treasurer, 1 Trustee, 1 Constable, and also any additional officers that may be on the ballot.

And also to vote on the following NON-PARTISAN OFFICERS, viz:

3 JUSTICES OF THE SUPREME COURT
JUDGE OF THE COURT OF APPEALS
CIRCUIT COURT JUDGE
DISTRICT COURT JUDGE

And also to vote on the following State Proposals, viz:

PROPOSALS A, B, C, and D

The polls of said election will be open at 7:00 o'clock a.m. and will remain open until 8:00 o'clock p.m. of said day of election.

Lena Abrahamsen
Township Clerk
Oct. 23, 1976 H.P. Adv.

The City of Coloma will have their fall clean up week from October 25 through October 29. Everything must be placed in containers no larger than one person can handle and be on the tree lawn.

Patricia H. Beezley,
Clerk
Oct. 18, 23, 1976 H.P.Adv.

GENERAL ELECTION
NOTICE

To the Qualified Electors of the City of St. Joseph, Berrien County, Michigan.

Notice is hereby given that a General Election will be held in the City of St. Joseph, Berrien County, Michigan, on Tuesday, November 2, 1976, from 7 o'clock in the forenoon to 8 o'clock in the afternoon of said day at the place or places of holding the election on said city as indicated below, viz:

1st. Precinct — City Hall, Broad and Main Street
2nd. Precinct — City Hall, Broad and Main Street
3rd. Precinct — Washington School, North Entrance, Pearl Street
4th. Precinct — Washington School, South Entrance, Park Street
6th. PRECINCT — JEFFERSON SCHOOL, WEST ENTRANCE, WALLACE AVE.
7&TH. Jefferson School, West Entrance Wallace Ave.
8th. Precinct — Lincoln School, Orchard Avenue, East Entrance
9th. Precinct — Senior High School, Lakeview Avenue
10th. Precinct — Lincoln School, Orchard Avenue, East Entrance

For the purpose of voting for the election of the following officers, viz.:

President and Vice-President of the United States, United States Senator, Representative in Congress, Representative in State Legislature, 2 Members of the State Board of Education, 2 Members of the Board of Regents of the University of Michigan, 2 Members of the Board of Trustees of Mich. State University, 2 Members of the Board of Governors of Wayne State University, Prosecuting Attorney, Sheriff, County Clerk, County Treasurer, Register of Deeds, Drain Commissioner, County Surveyor, County Commissioner and any additional officers that may be on the ballot. Also to vote on the following Non-Partisan Officers, VIZ: Justice of the Supreme Court, Justice of the Court of Appeals, Judge of the Circuit Court, Judge of the District Court, Judge of the Probate Court, Lake Michigan College Board of Trustees and also to vote on the following State Proposals: Proposal "A" Proposed Law to Prohibit the Use of Non-returnable Bottles and Cans for Soft Drinks and Beer, Proposal "B" Proposal to Change The Qualifications for the Offices of State Senator and State Representative, Proposal "C" Proposal to Limit all State Taxes and Spending to 8.3 Per Cent of the Combined Personal Income of Michigan, Proposal "D" Proposal to replace the Present flat Rate State Income Tax with a Graduated State Income Tax for Calendar Year 1977. Also any additional Amendments or Propositions that may be submitted.

Patrick D. Phelan
City Clerk
Oct. 23, 26, 1976 H.P. Adv.

File No. 18138-B
STATE OF MICHIGAN,
The Probate Court for the County of BERRIEN
Estate of BRADLEY CHRISTENSEN, MINOR

TAKE NOTICE: On November 16, 1976, at 9:15 A.M., in the Probate Courtroom, Courthouse, St. Joseph, Michigan, before the HON. ZOE S. BURKHOLZ, Judge of Probate, a hearing will be held on the Petition of Leo H. Christensen, Guardian, for license to sell real estate and for the allowance of said guardian's accounts filed to date.

Dated: October 13, 1976

Stuart F. Meek, Jr.
Attorney for Petitioner
Leo H. Christensen
Box 398, Rt. 2
Lancaster Rd.,
Avon Park, FL 33825

Attorney for Petitioner:
Stuard F. Meek, Jr.
SPELMAN, TAYLOR, MEEK, LAGONI & SAUER
414 Main Street
St. Joseph, Mich. 49085
Phone 983-0531
Oct. 23, 1976 H.P. Adv.

File No. 76 2774-DM
ORDER TO ANSWER
STATE OF MICHIGAN,
CIRCUIT COURT FOR THE COUNTY OF BERRIEN
CHRISTINE R. WATKINS
Plaintiff,
vs.
RAYMOND CLYDE WATKINS
Defendant.

On Sept. 28, 1976, an action was filed by Christine R. Watkins, Plaintiff, against Raymond Clyde Watkins, Defendant, in this Court to obtain a divorce from the bonds of Matrimony.

It is hereby ordered that the Defendant, Raymond Clyde Watkins, shall in this Court answer or take such other action as may be permitted by law on or before December 24, 1976. Failure to comply with this order will result in a judgment by default against such Defendant for the relief demanded in the complaint filed in this Court.

WILLIAM S. WHITE
Circuit Judge.

Date of Order: Sept. 28, 1976.
Mary Ellen Drolet
(P24054)
Plaintiff's Attorney.
Business Address.
BERRIEN COUNTY LEGAL SERVICE BUREAU, INC.
901 Port Street
St. Joseph, Michigan 49085

A TRUE COPY
Joyce Buchholtz
Deputy County Clerk
Oct. 2, 9, 16, 23, 1976 H.P. Adv.

ADVERTISEMENT FOR BIDS

BITUMINOUS CONCRETE PAVEMENT

Sealed bids will be received by the Berrien County Road Commission at their office at 2860 East Napier Avenue, P.O. Box 768, Benton Harbor, Michigan, until 11:00 A.M., Thursday, November 4, 1976, for Bituminous Concrete Pavement on Riverside Road, Project No. 404, at the C & O Railroad crossing in Benton Township, approximately 300 Tons.

Bids shall be submitted on prepared proposal forms which may be obtained with detailed plans from the foregoing office.

Bids must be in sealed envelopes, showing road name and the name of the bidder and accompanied by a certified or cashier's check made payable to the Berrien County Road Commission, equal to at least five (5%) percent of the total bid.

The right is reserved to reject any or all bids and to accept any proposal that in the opinion of the Board is in the best interest of Berrien County.

By the BOARD OF COUNTY ROAD COMMISSIONERS OF THE COUNTY OF BERRIEN
Ralph B. Hornbeck
Martin J. Tretheway
Dale Douthett
Benton Harbor, Michigan
October 21, 1976
Oct. 23, 30, 1976 H.P. Adv.

GENERAL ELECTION

To the qualified electors:

Notice is hereby given that a General Election will be held in the TOWNSHIP OF SODUS at the Township Hall on Tuesday, November 2, 1976.

To elect the following officers:

NATIONAL — President and Vice-President of the United States.

CONGRESSIONAL — U.S. Senator, Representative in Congress.

LEGISLATIVE — State Representative.

STATE — Two Members of the State Board of Education, Two Regents of the University of Michigan, Two Trustees of Michigan State University, Two Governors of Wayne State University.

COUNTY — Prosecuting Attorney, Sheriff, County Clerk, County Treasurer, Register of Deeds, Drain Commissioner, Surveyor, County Commissioner.

TOWNSHIP — Supervisor, Clerk, Treasurer, one Trustee, two Constables, six Library Board Members.

NON-PARTISAN OFFICERS, VIZ: Three Justices of the Supreme Court; Judge of the Court of Appeals; Circuit Court Judge; Probate Court Judge; District Court Judge.

And VOTE ON STATE PROPOSALS:

A — Law to prohibit non-returnable bottles and cans for soft drinks and beer; to require cash deposits for said containers; and to provide penalties for violation.

B — To change qualifications for the offices of State Senator and State Representative.

C — To limit all State Taxes and Spending to 8.3 percent of the combined personal income of Michigan.

D — To replace the present flat rate State Income Tax with a graduated State Income Tax for calendar year 1977; thereafter, rates and basis for State Income Taxes to be determined by the Legislature.

The polls will be open from 7:00 A.M. until 8:00 P.M.

Carrol B. Cox,
Sodus Township Clerk
Oct. 23, 30, 1976 H.P. Adv.

File No. 27990B
STATE OF MICHIGAN,
The Probate Court for the County of Berrien
Estate of Margaret Gilmore, Deceased

TAKE NOTICE: On November 9, 1976, at 9:15 A.M., in the Probate Courtroom, St. Joseph, Michigan, before the HON. ZOE S. BURKHOLZ, Judge of Probate, a hearing will be held for the appointment of Ross L. Gilmore, St. Joseph, Michigan, as Administrator of said estate; to determine the heirs-at-law and other interested parties of said deceased; to determine the validity of claims, if any, duly presented in this cause; and for the assignment of residue to the proper parties entitled thereto.

Creditors of the deceased are hereby notified that all claims against the estate must be presented to the said Ross L. Gilmore, 2208 Mt. Curve, St. Joseph, Michigan 49085, and proof thereof filed with the Court on or before January 24, 1977.

Notice is further given that the estate will thereupon be assigned to the persons appearing of record entitled thereto.

The law provides that you should be notified of said hearing. Unless you have been otherwise instructed, you are not required to attend this hearing, but it is your privilege to do so.

Dated: October 18, 1976

James H. Spelman
Attorney for Petitioner
414 Main Street
St. Joseph, Michigan 49085

Attorney for Petitioner: John H. Spelman
414 Main Street
St. Joseph, Mich. 49085
Phone (616) 983-0531
Oct. 23, 1976 H.P. Adv.

Synopsis
Minutes Oct. 7, 1976
Chikaming Township Board

Regular meeting of board held at Lakeside Fire Station. All Board members present. Following action taken:

1. Adopted minutes of 9/2/76 and Treasurer's report.
2. Announcement of meeting with Road Commission representatives on October 21 in Lakeside fire station.
3. Appointment of Zoning Board of Appeals members for specific terms in conformance with Act 131 of 1976. Terms of appointment is 3 years.
4. Granted requests for Lot splits in Section 2 and 30, subject to approval by Township Planning Commission.
5. Authorized John W. Allegretti, Architect, to prepare application for E. D. A. funds for construction of Township Hall.
6. Heard monthly reports from: Ambulance Committee, Police Chief and Zoning Administrator.
7. Authorized services of Terrance Cornwell on volunteer basis for police department.
8. Cited seven areas in Township for violation of zoning ordinance. Instructed administrator to give proper warning; then prosecute.
9. Authorized purchase of 650 feet of 2½" hose for Sawyer & Lakeside Fire Departments.
10. Authorized purchase new heater Lakeside fire station; cost not to exceed $150.00.
11. Signed Mutual Aid Pact for reciprocal fire department services with Berrien County Firemen's Association.
12. Paid bills in amount of $12,724.10.
13. Adjourned until next regular meeting November 4, 1976.

Lena Abrahamsen
Township Clerk
Oct. 23, 1976 H.P. Adv.

SYNOPSIS OF THE REGULAR MEETING OF THE BENTON TOWNSHIP BOARD OF TRUSTEES HELD OCTOBER 19, 1976

Members Present: Supervisor Lane, Clerk Sirk, Trustees Malkin, Jollay, Crishal & Slowik.

Members Absent: Treasurer Postelli.

Also Present: Attorney Thomas N. Robinson, Jr.

The meeting was called to order at 7:30 P.M.

The minutes of the previous regular meeting held 10-5-76 were approved as read.

Approved a motion to accept the report of the Twp. Attorney and adopt the Amendment to the Fairplain Plaza Shopping Center Traffic Ordinance, provided request in writing for such Amendment be made and is on file at the Township.

Approved a motion reappointing Rev. Daniel Cook and Mr. Earl Patterson to the Planning Commission.

Approved a motion to reject the $1,500 offer of Kechkaylo Real Estate for the property at 979 Waukonda.

Approved a motion setting November 3, 1976, as date for public hearing on sale of property on Waukonda.

Approved a motion setting November 3, 1976, as date for public hearing on sale of property on Edgecumbe.

Approved a Resolution supporting Community Development Second Year Area recommendations by the C.D.A.C.

Approved a motion approving an engineering contract for Second Year Public Works in the Second Year Community Development plan.

Approved a motion authorizing the Twp. Supervisor to implement the necessary contract with Barger Engineering for the 201 Planning Grant when presented.

Rescheduled the next regular meeting to Wednesday, November 3, 1976.

Approved a motion approving the Tag Day request of Benton Harbor Area Recreation for 11-5-6.

Approved a motion adopting a Resolution withholding sale, by the State, of Lot 11, Block N, Forest Park Addition for delinquent taxes.

Approved a motion setting "Trick or Treat" hours from 5:00 P.M. to 7:00 P.M. on October 30, 1976.

Approved a motion authorizing the Twp. Clerk to advertise for bids on three (3) new marked police cars.

Approved a motion approving the lot split request for Ewald Kissinger, 1180 Rocky Gap Park, as recommended by the Planning Commission.

Approved a motion upholding the recommendation of the Planning Commission and approve the rezoning request of Mr. M.E. Burket, North side of Territorial Road.

Approved payment of the Community Development Bills, $22,596.01; Final payment of Community Development Water Installation, $23,287.68; NDP Bills, $70.00; Sanitation Bills, $12,809.31; General Fund Bills, $17,960.74.

Adjournment: 8:40 P.M.

Catheryn J. Sirk
Benton Township Clerk
Oct. 23, 1976 H.P. Adv.

GENERAL ELECTION

To the Qualified Electors:

NOTICE IS HEREBY GIVEN, That a General Election will be held in the Township of Pipestone (Precinct No. 1) County of Berrien, State of Michigan AT PIPESTONE TOWNSHIP HALL within said Township on TUESDAY, NOVEMBER 2, 1976., for the purpose of electing the following officers, VIZ:

NATIONAL — President and Vice-President of the United States.

CONGRESSIONAL — United States Senator, Representative in Congress.

LEGISLATIVE — State Representative.

STATE — Two Members of the State Board of Education, Two Regents of the University of Michigan, Two Trustees of Michigan State University, Two Governors of Wayne State University.

COUNTY — Prosecuting Attorney, Sheriff, County Clerk, County Treasurer, Register of Deeds, Dranin Commissioner, Surveyor, County Commissioner and such other Officers as are elected at that time.

TOWNSHIP — Supervisor, Clerk, Treasurer, 1 Trustee(s), 2 Constable(s). And also any additional officers that may be on the ballot.

And also to vote on the following non-partisan officers, VIZ:

THREE JUSTICES OF THE SUPREME COURT
JUDGE OF THE COURT OF APPEALS
CIRCUIT COURT JUDGE
PROBATE COURT JUDGE
DISTRICT COURT JUDGE

And also to vote on the following state proposals:

PROPOSAL A

Proposed law to prohibit the use of non-returnable bottles and cans for soft drinks and beer; to require refundable cash deposits for soft drink and beer containers; and to provide penalties for violation of the law.

PROPOSAL B

Proposal to change the qualifications for the offices of State Senator and State Representative.

PROPOSAL C

Proposal to limit all state taxes and spending to 8.3 percent of the combined personal income of Michigan.

PROPOSAL D

Proposal to replace the present flat rate state income tax with a graduated state income tax for calendar year 1977: thereafter, rates and basis for state income taxes to be determined by the legislature.

Also any additional amendments or propositions that may be submitted.

Notice Relative to Opening and Closing of the Polls

ELECTION LAW
ACT 116, P.A. 1954

SECTION 720. On the day of any election, the polls shall be opened at 7 o'clock in the forenoon, and shall be continuously open until 8 o'clock in the afternoon and no longer. Every qualified elector present and in line at the polls at the hour prescribed for the closing thereof shall be allowed to vote.

THE POLLS of said election will be open at 7 o'clock a.m. and will remain open until 8 o'clock p.m. of said day of election.

Herbert Hass
Township Clerk
Oct. 23, 30, 1976 H.P. Adv.

Synopsis of the Minutes
St. Joseph Township
Board Meeting
October 18, 1976

Present: Gerbel, DeVries, Reschke, Smith, Benson, Mutz, DiMaggio. Absent: None.

The following actions were taken:

1. Appointed Richard McCullough as the 8th reserve police officer.
2. Increased the portion of the assessment of the Nelson Road Drain that the township would pay from 24% to 37.5%.
3. Authorized a building permit for American Homestead Corp. provided all plans are approved by the township engineer and a proper Performance Bond is obtained.
4. Authorized a building permit for Ray Mitchell subject to engineer's and building inspector's approval.
5. Appointed Alexander Rozinski and Edwin Brink to the Board of Appeals.
6. Authorized the Supervisor to take whatever legal action is necessary to protect the interests of St. Joseph Township regarding the defective interceptor sewer line.
7. Set "Trick or Treat" hours in the township from 6:00 p.m. to 7:30 p.m. on October 31, 1976.
8. Approved interest payments on water supply system No. 2 in the amount of $69,709.47.
9. Approved payment of $10,257.45 to the City of St. Joseph for sewer sanitation charges.
10. Approved payment of bills totaling $16,639.24.

Next regularly scheduled meeting will be held on November 1, 1976 at 7:30 p.m.

Bill Payne Smith
Clerk
Oct. 23, 1976 H.P. Adv.

AN ORDINANCE CREATING A DOWNTOWN DEVELOPMENT AUTHORITY IN THE CITY OF ST. JOSEPH, MICHIGAN, AND DESIGNATING THE BOUNDARIES OF THE DOWNTOWN DISTRICT

THE CITY OF ST. JOSEPH ORDAINS:

Section 1. ESTABLISHMENT. In recognition of the fact that it is necessary for the best interests of the public to halt property value deterioration and increase property tax valuation in the City of St. Joseph downtown business district and to promote the economic growth of the City of St. Joseph downtown business district, a Downtown Development Authority is hereby established pursuant to Act No. 197 of the Public Acts of 1975 (Mich. Stat. Ann. Section 5.3010), to be known as the City of St. Joseph Downtown Development Authority.

Section 2. POWERS; DUTIES; BOUNDARIES. The City of St. Joseph Downtown Development Authority shall have all of the powers and duties prescribed by Act No. 197 of the Public Acts of 1975 (Mich. Stat. Ann. Section 5.3010), including but not limited to implementing development plans; acquiring and disposing of interests in real and personal property; levying an ad valorem tax, not to exceed 2 mills, on the real and tangible personal property in the downtown business district; issuing bonds and other evidences of indebtedness; and authorizing the use of tax incremental financing, all as more fully spelled out in the said Act 197, to the end of promoting the economic growth of the City of St. Joseph downtown business district. The City of St. Joseph Downtown Development Authority shall exercise its powers within the following described areas:

Beginning at the southwesterly corner of Lake Boulevard and Market Street; thence northerly along the westerly side of Lake Boulevard to the northerly side of Ship Street; thence easterly along the northerly side of Ship Street to the westerly side of the alleyway on the northerly side of Ship Street bounded by Whitcomb Towers on the west and Peoples State Bank on the east; thence northerly along the westerly side of the said alleyway to the northerly side of the Herald-Palladium property; thence easterly along the said northerly property line to the westerly side of State Street; thence northerly along the westerly side of State Street to the northerly side of Port Street; thence easterly along the northerly side of Port Street to the westerly side of Court Street; thence southerly along the westerly side of Court Street to the southerly side of Ship Street; thence easterly along the southerly side of Ship Street to the easterly side of the alleyway lying easterly of the Hennes Company; thence southerly along the easterly side of the said alleyway to the southerly side of Pleasant Street; thence westerly along the southerly side of Pleasant Street to the easterly side of the alleyway bounded on the west by the Troost Furniture Company building; thence southerly along the easterly line of the said alleyway to a point east of the northerly property line of the Cities Service Company; thence westerly along the said northerly line to the easterly side of Main Street; thence southerly along the easterly side of Main Street to the southerly line of Broad Street; thence easterly along the southerly side of Broad Street to the easterly side of the alleyway lying easterly of the Bell Telephone Company building; thence southerly along the easterly side of the said alleyway to a point east of the southerly property line of the Bell Telephone Company property; thence westerly along the said southerly line to the easterly side of Main Street; thence southerly along the easterly side of Main Street to the southerly side of Elm Street; thence westerly along the southerly side of Elm Street to the easterly side of State Street; thence southerly along the easterly side of State Street to a point east of the southerly boundary of the City parking lot across State Street to the west; thence westerly along the southerly side of the said parking lot to the easterly side of the alleyway; thence southerly along the easterly side of the alleyway to the southerly side of Market Street; thence westerly along the southerly side of Market Street to the westerly side of Lake Boulevard, that being the place of beginning.

Section 3. DIRECTOR: BOND. Any director of the City of St. Joseph Downtown Development Authority shall, before entering upon the duties of his office, post a bond in the penal sum of $10,000.00, payable to the Authority for the use and benefit of the Authority, approved by the Board, and filed with the City Clerk. The premium on the bond shall be deemed an operating expense of the authority, payable from funds available to the authority for expenses of operation.

Section 4. This ordinance is to take effect and be in full force ten days from the date of its passage.

PASSED AND APPROVED this 11th day of October, A.D., 1976.

Franklin H. Smith
Mayor

Patrick D. Phelan
City Clerk
Oct. 23, 1976 H.P. Adv.

COUNTY OF VAN BUREN
STATE OF MICHIGAN

ELECTION NOTICE

TO THE ELECTORS OF THE COUNTY OF VAN BUREN, STATE OF MICHIGAN

NOTICE IS HEREBY GIVEN that at an election to be held in the regular voting place in each election precinct in each City and Township in the County of Van Buren, State of Michigan, on Tuesday, the 2nd day of November, 1976, between the hours of 7:00 o'clock a.m. and 8:00 p.m., Eastern Daylight Time, the following propositions will be submitted to the electors of said County:

BONDING PROPOSITION

Shall the County of Van Buren, State of Michigan, borrow the principal sum of not to exceed Eight Hundred Twenty-five Thousand ($825,000.00) Dollars, and issue and sell its general obligation unlimited tax bonds therefor, for the purpose of paying the cost of acquiring, constructing and equipping a County Solid Waste Disposal System and acquiring and developing sites therefor?

MILLAGE PROPOSITION

Shall the limitation on the amount of taxes which may be assessed against property in Van Buren County, Michigan, be increased for a period of twenty (20) years, the years 1977 to 1996, inclusive, by one dollar twenty cents ($1.20 per thousand ($1,000.00) dollars (1.2 mills) of the state equalized valuation on all taxable property in the County, in order to provide funds for the purpose of operating, maintaining and administering a County Solid Waste Disposal System?

All electors of the County of Van Buren are entitled to vote on above propositions.

All electors, however, must be registered with the Clerk of the City or Township in which they reside.

These propositions are being submitted in accordance with the following resolution adopted by the Board of Commissioners of said County on the 24th day of August, 1976.

STATE OF MICHIGAN
COUNTY OF VAN BUREN

WHEREAS, in the judgment of the Board of Commissioners of Van Buren County, Michigan, it is deemed necessary for the general welfare and health of said County and its citizens to provide for the acquiring, constructing and equipping of a County Solid Waste Disposal System and sites therefor and for the County to borrow the sum of money necessary to defray the cost thereof, and issue its bonds therefor, pursuant to the provisions of the statutes of the State of Michigan in such case made and provided;

AND WHEREAS, the cost of said improvements is estimated to be Eight Hundred Twenty-five Thousand ($825,000.00) Dollars, which estimate of cost is hereby declared to be the estimated cost of said System and sites;

AND WHEREAS, it will be necessary to borrow the sum of $825,000.00 and issue bonds of the County therefor, for the purpose of paying the cost of said improvements;

AND WHEREAS, the Board of Commissioners does hereby determine and declare that the estimated period of usefulness of said improvements is not less than fifty (50) years;

AND WHEREAS, it is also necessary to vote an increase in the constitutional tax rate limitation so that the County may levy annually such taxes as may be necessary to operate, maintain and administer said System;

NOW, THEREFORE, BE IT RESOLVED THAT:

1. At an election to be held in the County of Van Buren, on Tuesday, November 2, 1976, the following propositions be submitted to the registered electors of Van Buren County, Michigan:

BONDING PROPOSITION

Shall the County of Van Buren, State of Michigan, borrow the principal sum of not to exceed Eight Hundred Twenty-five Thousand ($825,000.00) Dollars, and issue and sell its general obligation unlimited tax bonds therefor, for the purpose of paying the cost of acquiring, constructing and equipping a County Solid Waste Disposal System and acquiring and developing sites therefor?

MILLAGE PROPOSITION

Shall the limitation on the amount of taxes which may be assessed against property in Van Buren County, Michigan, be increased for a period of twenty (20) years, the years 1977 to 1996, inclusive, by one dollar twenty cents ($1.20 per thousand ($1,000.00) dollars (1.2 mills) of the state equalized valuation on all taxable property in the County, in order to provide funds for the purpose of operating, maintaining and administering a County Solid Waste Disposal System?

2. The said propositions shall be stated on separate ballots to be prepared and distributed by the County Clerk in the manner required by law, which ballots shall be in substantially the foregoing form.

3. All public officials of the County of Van Buren, State of Michigan, and all municipal units thereof, within such time as shall be required by law, be and they are directed to do and perform all things and acts which shall be necessary to be done or performed in order to submit the foregoing propositions to the electors of said County at the election to be held therein on Tuesday, November 2, 1976.

4. The foregoing resolution shall not become effective or binding on said County until and unless the propositions therein directed to be submitted shall be approved by the registered electors of said County at said election to be held therein on Tuesday, November 2, 1976.

A majority of the members-elect of the Board of Commissioners having voted in favor of the adoption of the foregoing resolution, the Chairman thereupon declared that said resolution was duly adopted.

CHARLES E. McDONALD
County Clerk

TAKE NOTICE that the County Board of Commissioners has estimated the cost of acquiring, constructing and equipping the aforesaid Solid Waste Disposal System and sites to be Eight Hundred Twenty-five Thousand ($825,000.00) Dollars, all of which it is necessary to raise by borrowing and issuing bonds of the County. Said bonds will be payable in annual installments which may not exceed thirty (30) in number and bear interest at a rate or rates to be determined at public sale. The maximum rate of interest, however, may not exceed 10% per annum on the principal amount of the bonds from time to time remaining unpaid.

THE PRINCIPAL AND INTEREST OF SAID BONDS SHALL BE PAYABLE FROM SUCH FUNDS OF THE COUNTY LAWFULLY AVAILABLE FOR SUCH PURPOSE AND THE COUNTY IS REQUIRED BY LAW TO LEVY SUFFICIENT AD VALOREM TAXES, IF NECESSARY, FOR THE PAYMENT THEREOF UPON ALL TAXABLE PROPERTY IN THE COUNTY, WITHOUT LIMITATION AS TO RATE OR AMOUNT.

COUNTY TREASURER'S STATEMENT

I, A. A. Smith, County Treasurer of Van Buren County, Michigan, do hereby certify that, as of August 27, 1976, the total of all voted increases in excess of the constitutional fifteen mill tax rate limitation and the years such increases are effective are as follows affecting the taxable property of said County:

LOCAL UNIT	VOTED INCREASE	YEARS INCREASE EFFECTIVE
EXTRA VOTED MILLAGES BY TOWNSHIPS		
ALMENA	.4 Mill-Hospital	Indefinite
ANTWERP	.4 Mill-Hospital	Indefinite
	2 Mills-Fire	1978 on assessed
	1.5 Mills-Kalamazoo Valley College	Indefinite
ARLINGTON	.4 Mill-Hospital	Indefinite
BANGOR	3 Mills-Roads	1978
	.4 Mill-Hospital	Indefinite
BLOOMINGDALE	8 Mills-Roads	1978
COLUMBIA	.4 Mill-Hospital	Indefinite
	2 Mills-Roads	1978
COVERT	.4 Mill-Hospital	Indefinite
	1.55 Mills-Lake Mich. College	Indefinite
	1 Mill-Police & Ambulance	1977
	1.55 Mills-Roads	1977
DECATUR	.4 Mill-Hospital	Indefinite
	1.5 Mills-Cass Inter. School Distrct	Indefinite
GENEVA	2 Mills-Fire	1976
	.4 Mill-Hospital	Indefinite
HAMILTON	.4 Mill-Hospital	Indefinite
	1.55 Mills-Southwestern Mich. College	Indefinite
HARTFORD	1.55 Mills-Berrien Inter. School Distrct	Indefinite
KEELER	1.55 Mills-Southwestern Mich. College	Indefinite
	2 Mills-Roads	1976
LAWRENCE	.4 Mill-Hospital	Unlimited
	2 Mills-Fire	Unlimited
PAW PAW	.4 Mill-Hospital	Unlimited
PINE GROVE	.4 Mill-Hospital	Indefinite
PORTER	.05 Mill-Fire	1978
	.4 Mill-Hospital	Indefinite
SOUTH HAVEN	.4 Mill-Hospital	Indefinite
	1.55 Mills-Fire	1978
	.5 Mill-Library	1978
WAVERLY	None	
EXTRA VOTED MILLAGES BY SCHOOL DISTRICTS		
BANGOR	5 Mills	1978
	7 Mills	1976
BLOOMINGDALE	18.50 Mills	1976
COVERT		
DECATUR	2 Mills	1981
	8.5 Mills	1978
	1 Mill	1978
	4.5 Mills	1980
GOBLES	3 Mills	1977
HARTFORD	8 Mills	1977
	6 Mills	1976
LAWRENCE	3 Mills	1977
	5 Mills	1978
LAWTON	5¾ Mills	1981
	2.27 Mills	1976
MATTAWAN	12.5 Mills	1977
PAW PAW	18.42 Mills	1976
SOUTH HAVEN	13.5 Mills	1976
WOOD	11.42 Mills	1976
INTERMEDIATE SCHOOL DISTRICT (VAN BUREN)	3 Mills-Vocational Education	Indefinite
	1 Mill-Special Education	Indefinite
	2 Mills-Handicapped Building & Operating	Indefinite
ALLEGAN INTERMEDIATE SCHOOL DISTRICT	.7 Mill-Building	Indefinite
	1.25 Mills-Special Education	Indefinite

Dated: August 27, 1976

A. A. SMITH
Van Buren County Treasurer

THIS NOTICE IS GIVEN pursuant to the statutes of the State of Michigan in such case made and provided and pursuant to resolution of the Board of Commissioners herein set forth.

CHARLES E. McDONALD
County Clerk

Oct. 23, 26, 1976 H.P. Adv.

LEGAL NOTICES

File No. 12-287-DO
ORDER TO ANSWER
STATE OF MICHIGAN
CIRCUIT COURT FOR THE
COUNTY OF VAN BUREN
DEBORAH ANN JOHNSON, Plaintiff,
vs.
JACK J. JOHNSON, Defendant.

On September 15, 1976, an action was filed by Deborah Ann Johnson, Plaintiff, against Jack J. Johnson, Defendant, in this Court to obtain a Judgment of Divorce.

It is hereby ordered that the Defendant, JACK J. JOHNSON, shall in this Court answer or take such other action as may be permitted by law on or before December 20, 1976. Failure to comply with this order will result in a judgment by default against sucb Defendant for the relief demanded in the complaint filed in this Court.

Meyer Worshawsky
Circuit Judge

Date of Order:
September 17, 1976
J. Norman Scott
Plaintiff's Attorney
GERGELY, FOLEY & SCOTT, P.C.
Bucknell Bldg.,
Vicksburg, Mich. 49097
Oct. 2, 9, 16, 23, 1976 H.P. Adv.

File No. 76-826 DM
ORDER TO ANSWER
STATE OF MICHIGAN,
CIRCUIT COURT FOR
THE COUNTY OF BERRIEN
JAMES MOORE
Plaintiff
vs.
LOUISE MOORE
Defendant.

On March 26, 1976, an action was filed by James Moore, Plaintiff, against Louise Moore, Defendant, in this Court to obtain a Judgment of Divorce.

It is hereby ordered that the Defendant, Louise Moore, shall in this Court answer or take such other action as may be permitted by law on or before Nov. 8, 1976. Failure to comply with this order will result in a judgment by default against such Defendant for the relief demanded in the complaint filed in this Court.

JULIAN E. HUGHES
P15241
Circuit Judge.

Date of Order: Sept. 29, 1976.
K. Morris Gavin
P-23131
Plaintiff's Attorney.
Business Address.
505 E. Empire Street
Benton Harbor, MI 49022

A TRUE COPY
Sheila McCrone
Deputy Clerk
Oct. 2, 9, 16, 23, 1976 H.P. Adv.

NOTICE

To the qualified electors of the Township of St. Joseph, County of Berrien, State of Michigan.

NOTICE IS HEREBY GIVEN, That a General Election will be held in the Township of St. Joseph, County of Berrien, State of Michigan within said Township on November 2, 1976. For the purpose of electing the following officers.

NATIONAL — President and Vice-President of the United States.

CONGRESSIONAL — United States Senator, Representative in Congress.

LEGISLATIVE — State Representative.

STATE — Two Members of the State Board of Education, Two Regents of the University of Michigan, Two Trustees of Michigan State University, Two Governors of Wayne State University.

COUNTY — Prosecuting Attorney, Sheriff, County Clerk, County Treasurer, Register of Deeds, Drain Commissioner, Surveyor, County Commissioner and such other Officers as are elected at that time.

TOWNSHIP — Supervisor, Clerk, Treasurer, Two Trustees, Two Constables, One Parks Commissioner.

And also any additional officers that may be on the ballot.

And also to vote on the following non-partisan officers.

Three Justices of the Supreme Court, Judge of the Court of Appeals, Circuit Court Judge, Probate Court Judge, District Court Judge.

And also to vote on the following State Proposals:

PROPOSAL A

Proposed law to prohibit the use of non-returnable bottles and cans for soft drinks and beer; to require refundable cash deposits for soft drink and beer containers; and to provide penalties for violation of the law.

PROPOSAL B

Proposal to change the qualifications for the offices of state senator and state representative.

PROPOSAL C

Proposal to limit all state taxes and spending to 8.3 percent of the combined personal income of Michigan.

PROPOSAL D

Proposal to replace the present flat rate state income tax with a graduated state income tax for calendar year 1977; thereafter, rates and basis for state income taxes to be determined by the Legislature.

NOTICE RELATIVE TO
OPENING AND CLOSING
OF THE POLLS
ELECTION LAW,
ACT 116, P.A. 1954

SECTION 720. On the day of any election, the polls shall be opened at 7 o'clock in the forenoon, and shall be continuously open until 8 o'clock in the afternoon and no longer. Every qualified elector present and in line at the polls at the hour prescribed for the closing thereof shall be allowed to vote.

BILL PAYNE SMITH
ST. JOSEPH
TOWNSHIP CLERK
Oct. 23, 1976 H.P. Adv.

GENERAL ELECTION

To the Qualified Electors:

NOTICE IS HEREBy GIVEN, That a General Election will be held in the Township of Hagar, (Precincts No. 1 & 2), County of Berrien, State of Michigan at Township Hall, Riverside, within said Township on TUESDAY, NOVEMBER 2, 1976 FOR THE PURPOSE OF ELECTING THE FOLLOWING OFFICERS, VIZ:

NATIONAL — President and Vice-President of the United States.

CONGRESSIONAL — United States Senator, Representative in Congress.

LEGISLATIVE — State Representative.

STATE — Two Members of the State Board of Education, Two Regents of the University of Michigan, Two Trustees of Michigan State University, Two Governors of Wayne State University.

COUNTY — Prosecuting Attorney, Sheriff, County Clerk, County Treasurer, Register of Deeds, Drain Commissioner, Surveyor, County Commissioner and such other Officers as are elected at that time.

TOWNSHIP — Supervisor, Clerk, Treasurer, Trustee(s), Constable(s).

And also any additional officers that may be on the ballot.

AND ALSO TO VOTE ON THE FOLLOWING NON-PARTISAN OFFICERS, VIZ:

Three Justices of the Supreme Court, Judge of the Court of Appeals, Circuit Court Judge, Probate Court Judge, District Court Judge.

AND ALSO TO VOTE ON THE FOLLOWING STATE PROPOSALS:

PROPOSAL A

Proposed law to prohibit the use of non-returnable bottles and cans for soft drinks and beer; to require refundable cash deposits for soft drink and beer containers; and to provide penalties for violation of the law.

PROPOSAL B

Proposal to change the qualifications for the offices of state senator and state representative.

PROPOSAL C

Proposal to limit all state taxes and spending to 8.3 percent of the combined personal income of Michigan.

PROPOSAL D

Proposal to replace the present flat rate state income tax with a graduated state income tax for calendar year 1977; thereafter, rates and basis for state income taxes to be determined by the legislature.

Also any additional amendments or propositions that may be submitted.

NOTICE RELATIVE TO
OPENING AND CLOSING
OF THE POLLS
ELECTION LAW,
ACT 116, P.A. 1954

SECTION 720. On the day of any election, the polls shall be opened at 7 o'clock in the forenoon, and shall be continuously open until 8 o'clock in the afternoon and no longer. Every qualified elector present and in line at the polls at the hour prescribed for the closing thereof shall be allowed to vote.

THE POLLS of said election will be open at 7 o'clock a.m. and will remain open until 8 o'clock p.m. of said day of election.

Howard D. Bishop,
Township Clerk
Oct. 16, 23, 1976 H.P. Adv.

MEETING OF THE CITY COMMISSION
HELD IN THE COMMISSION CHAMBERS
AT THE CITY HALL, ST. JOSEPH MICHIGAN
AT 7:30 P.M., MONDAY, OCTOBER 11, 1976

PRESENT: MAYOR SMITH. COMMISSIONERS: GAST, GILLESPIE AND HANLEY. G.W. HEPPLER, CITY MANAGER. A.G. PRESTON, JR., CITY ATTORNEY. PATRICK D. PHELAN, DIRECTOR OF FINANCE.

ABSENT: COMMISSIONER SELENT.

Minutes of the meeting held October 4, 1976 were read and approved as presented.

VOUCHER TO BE ALLOWED OCTOBER 11, 1976:

Bills are as follows:

Commission	$130.00
Manager	23.92
Assessor	82.46
Director of Law	10.58
Clerk	76.21
Retirement Board	12.00
City Hall	718.13
Cemetery	77.80
Police Dept.	456.00
Traffic Dept.	25.30
Fire Dept.	451.74
Building Inspection	51.35
Streets	1,050.42
Street Lighting	6,009.39
Sewer	392.48
Water Dept.	2,705.73
Water Filtration Plant	6,289.23
Public Housing	93.02
Parks	555.96
Band	530.32
Forestry	75.85
Insurance & Bonds	718.00
TOTAL	$20,564.89

Commission Hanley, seconded by Commissioner Gast moved approval of the foregoing reports and that the Director of Finance be authorized and issue vouchers in payment of the several amounts. Roll call resulted as follows: Yeas: Commissiners Gast, Gillespie, Hanley and Smith. Nays: None. Absent: Commissioner Selent. Motion declared carried.

The City Attorney advised the Mayor that an ordinance entitled "AN ORDINANCE CREATING A DOWNTOWN DEVELOPMENT AUTHORITY IN THE CITY OF ST. JOSEPH, MICHIGAN AND DESIGNATING THE BOUNDARIES OF THE DOWNTOWN DISTRICT" introduced and given its first reading September 27, 1976, had been tabled until October 11, 1976. The Mayor called for comments from the audience and numerous persons spoke in favor of the proposed ordinance including Steven Reed of Telegroup and Attorney Michael Cook. Dr. Burton Weisburg and several others asked that the Masonic Temple be excluded from the proposed Dedvelopment District. B.A. Phillips, representing Phillips Engineering Company, asked about the incorporation of lot 265 at the Northwest corner of Pleasant and Court Streets in the development authority.

After discussion Commissioner Gast, seconded by Commissioner Gillespie, moved that the ordinance be given its final reading and adopted. Roll call resulted as follows: Yeas: Commissioners Gast, Gillespie, Hanley and Smith. Nays: None. Absent: Commissioner Selent. Motion declared carried.

INTEREST SUBSIDY GRANT B

The City Manager presented a letter to the City Commission from Dick Kiesel, Community Development Coordinator, dated October 6, 1976, requesting approval of an Interest Subsidy Grant of Eight Hundred Sixty-One Dollars and six cents for improvement of the home of Patricia Peet, 900 NAPIER AVENUE, St. Joseph, Michigan. The proposed improvement is the installation of aluminum siding and conbination storm windows. The subsidy will be paid to Peoples Savings Association of Benton Harbor, Michigan and will reduce the effective interest rate from 12% interest to 3% on her $3,500.00 home improvement loan with the Savings Association.

After discussion Commissioner Gillespie, seconded by Commissiner Hanley, moved that the City Commission approve the application of Patricia Peet for an Interest Subsidy Grant of Eight Hundred Sixty-One Dollars and Six cents ($861.06) to be paid to Peoples Savings Association of Benton Harbor, Michigan.

INTEREST SUBSIDY GRANT C

The City Manager presented a letter to the City Commission from Dick Kiesel, Community Development Coordinator, dated October 6, 1976, requesting approval of an Interest Subsidy Grant of One Thousand Two Hundred Sixty-four Dollars and eighty-three cents ($1,264.83) for improvement of the home of Avis Anderson, 723 JONES STREET, St. Joseph, Michigan. The proposed improvement is installation of joists, complete new foundation, new footings, lower floor and pour floor in basement, wood steps to upstairs and concrete stair to outside. The subsidy will be paid to The Peoples State Bank of St. Joseph, Michigan and will reduce the effective interest rate from 9% interest to 3% on her $5,500.00 home improvement loan with the bank. After discussion Commissinner Gillespie, seconded by Commissioner Hanley, moved that the City Commission approve the application of Avis Anderson for an Interest Subsidy Grant of One Thousand Two Hundred Sixty-four Dollars and Eighty-three cents ($1,264.83) to be paid to The Peoples State Bank of St. Joseph.

APPROVAL OF PURCHASE AGREEMENT
FOR 319-321 COURT STREET

The Manager offered an agreement by John Paul Taylor and Mary B. Taylor his wife, to sell a two-family flat at 319-321 COURT STREET in the City of St. Joseph to the City of St. Joseph for Eighteen Thousand Dollars ($18,000.00). The sale has been negotiated by Frank D. Hill.

After discussion Commissioner Hanley, seconded by Commissioner Gillespie moved that the purchase of the two-family flat at 319-321 Court Street and the purchase agreement submitted by Frank D. Hill, broker, be approved. Roll call resulted as follows: Yeas: Commissioners Gast, Gillespie, Hanley and Smith. Nays: None. Absent: Commissioner Selent. Motion declared carried.

The Manager announced that the traffic sign program has been approved by the State Highway Department and will be implemented in the near future by the City.

He also announced that Chief William Moore was designated to be appointed Chief of Fire Services for the Emergency Preparedness program.

Mayor Smith announced that Halloween would be observed Sunday, October 31, 1976 from 6:00 P.M. To 8:00 P.M. in the City of St. Joseph.

There being no further business to come before this commission, Commissioner Hanley moved to adjourn until October 18, 1976 at 7:30 P.M.

Franklin H. Smith
Mayor

Patrick D. Phelan
City Clerk
October, 23, 1976 H.P. Adv.

NOTICE!

PAYMENT IN ADVANCE IS REQUIRED FOR ADS RUNNING IN THE FOLLOWING CLASSIFICATIONS.

- Recreational Vehicle
- Lost & Found
- Card of Thanks
- In Memorium
- Wanted To Buy
- Situations Wanted
- Rummage Sale
- Cars & Trucks older than 1971
- Motorcycles & Bicycles
- Wanted To Rent
- All Baby Sitting
- Dogs, Pets and Supplies

A friendly Ad-Visor will assist you with your ad and inform you as to its cost. When payment is received at either Herald-Palladium office, the ad will run just as promptly as it can be processed.

CLASSIFIED LINE AD DEADLINE:

Deadline for ads running Tuesday through Saturday is 11:30 a.m. the previous day. For ads running Monday, the deadline is 4:30 p.m. Friday.

HOURS:

The Herald Palladium Classified Dept. is open Monday through Friday from 8:00 a.m. to 5:00 p.m. Closed Saturday.

The Herald-Palladium reserves the right to properly classify all advertisements, to edit or refuse any advertisement deemed objectionable or to change regulations or rates without notice.

The Herald-Palladium assumes no responsibility for errors after the first insertion. Errors not the fault of the advertiser which clearly lessens the value of the advertisement should be corrected the first business day following when an extra corrected insertion will be made without charge.

ANNOUNCEMENTS

Lost And Found 1

LOST — Male Siamese Sealpoint Cat. Sick & needs medicine. Answers to name of Mr. Foo. Reward. Lost in vicinity of Western Ave. B H 925-3766.

LOST: — 2 Male KEESHONDS, Silver & Black. Long hair. Curly tail. Fairplain. Call 925-3798.

LOST BETWEEN HILL Rd. & Cornody Rd. Just East of M-140. Black Cocker Spaniel. $50 Reward. Ph. 624-6569 collect.

LOST — Small male dog, black with little white on chest, black collar with tags. Answers to "Laddie". Vicinity of Lincoln, Washington and Glenlord. 429-9854.

FOUND IN ST. JOSEPH
Never bicycle
Call 983-7013 after 4:30 P.M.

LOST — 1 year old Beagle Vicinity of Scottdale area. Reward. Call 925-9310.

LOST — 2 yr. male Sealpoint Siamese cat. Wearing a blue rhinestone collar. Answers to Duke. Lost in Watervliet or Coloma area. He is greatly missed. Call 463-6387 or 463-6172.

TO PLACE YOUR RESULT-GETTING AD!
WA 5-0022 or
YU 3-2531

In Memorium 3

IN LOVING MEMORY — Of Two Fishermen, RICHARD BAGINSKE & MICHAEL SCHULZ. Who died in Lake Michigan Oct. 23, 1975.

Calm in the bosom of our God, there two are resting now. While still with us, their footsteps trod, God's seal was on their brow. Lonely the paths and sad the bowers, now their dear smile is gone, but in a brighter home than ours, in heaven they await their own.

MA & PA BAGINSKE

IN LOVING MEMORY of our beloved mother "AMELIA BISH" who passed away twenty (20) years ago, October 24, 1956.

God knows how much we miss her,
Never shall her memory fade;
Loving thoughts shall ever wonder
To the spot where she is laid.
Sadly missed by Children & Grandchildren

ANNOUNCEMENTS

Personals 5

FREE ONE WEEK Trial Membership. Call PLAZA SPA now for rest and relaxation. Ph. 925-1488. Offer Expires Oct. 31, 1976.

I WILL NOT BE RESPONSIBLE. For any bills or debts except those contracted by myself. James T. Hubbell, 29 Valley View Dr., Berrien Springs.

Special Notices 6

NEED PRIVATE Luncheon facilities for 25 or more? Call Captain's Table. 927-2421, Mr. Nelson.

OUR TRAINEES and Junior designers are now giving $4 and $7 haircuts in our Coloma Shop. LION & RAM. Phone for appt. 468-6746.

PICTURE FRAMES, picture frames, picture frames in all sizes, all sizes, all sizes. Carroll Crafts, St. Joe.

REAL ESTATE FOR SALE

Houses For Sale 7

ALPINE RIDGE: Lovely 3 bedroom brick ranch, country kitchen, built ins. Family room, fireplace, 1½ baths, rec room, & 2 car garage. Lakeshore Schools in 30's. Ph. 429-7457.

LAKESHORE AREA — 4 bedrm., split level on beautiful lot. Landscaped with Maple & Blue Spruce. Family room, 2 ceramic baths, finished basement, 2½ car heated garage, carpeted throughout, fully insulated, excel. cond. Very fine neighborhood & schools. Owners price $39,900. 429-1379

NEW 3 BEDRM. HOME Lge. lot. Over lock water. Fam. Rm., 2 baths, Attach. garage. Under $29,000. Ph. 424-3415.

SOUTH HAVEN
93 Acres with extra large (30x60) like new 1 story home with 4 bedrooms, 2½ baths, 2 car garage, barn, 30 cattle, 5 acres of blueberries. $65,000 Terms.

SOUTH HAVEN
Executive Home with 4 bedrooms, 2 fireplaces, 2 car garage, trout pond & horse stables. $59,000 Terms.

BANGOR
4 bedroom brick home with fireplace, 2 car garage, 2 rec rooms & built-in bar. Only $30,000 terms.

COVERT
Large 5 bedroom home with dining room, 4½ acres of land on main highway. Only $19,500 Terms.

ED HEDLUND
REALTOR
PH. South Haven
637-2302

REAL ESTATE FOR SALE

Houses For Sale 7

3 BD. BRICK RANCH, FR w/woodburning FP, 1½ Bath, CA, large eat-in kitchen w/ dishwasher, range, disposal. LR & Dining Area, 2½ car attached garage, full Basement on large lot. Hidden Acres, St. Joe schools. Price upper $40's. Call 429-8117.

HARTFORD
4 bedrm., 2 story aluminum sided, new roof, large living room, formal dining room, 2 baths, gas heat, near downtown & schools. $29,900.
MICHIGAN FARMS & HOMES
521-3542 or 673-6449

BY OWNER — Bridgman area 3½ years old, 3 bedrm. tri-level, maintenance-free brick & alum. Total electric. Completely carpeted inc. kitchen with all built-ins, 1½ baths, 2 car garage with elect. door opener. $39,000. By appt. only. Ph. 465-3749.

FOR SALE BY OWNER
IN STEVENSVILLE — Extra well built & landscaped 3 bedroom, 2000 sq. ft. brick exec. ranch with extras. Low traffic & quiet neighborhood. Walking distance to elementary school, supermarket & beach. Priced in mid-$40's. Also for across street. Ph. 429-1737.

BY OWNER — 3 bedrms., basement, garage, central air & vac. TVT. Sorter School Dist., also nice 2 bedrms., 925-1668.

NEAR B.H.H.S.
2 Bedroom Home, all newly painted with 1½ baths. Formal dining room, basement with modern gas furnace. Large lot, 2 car garage. South of Empire.

DON BOWERS 926-8462
REAL ESTATE

THINKING OF SELLING?

If so, have us give you a Professional Estimate of market value...Free Of Charge, of course! Over 90% of our listings sell within 90 days!!! Let us show you how to obtain professional large office service with the small office personal touch. Call....

Duncan
REALTORS
429-4700
Member of Multiple Listing Service

REAL ESTATE FOR SALE

Houses For Sale 7

$500 CASH — Plus closing costs buys 2 homes with 2 car garage. 1 vacant, 1 rented. 304 & 310 Paw Paw, B.H. 427-8286.

BY OWNER — 3 bedrooms, on over 2 acres in Pearl Grange. Barn & 1 acre fish pond. $30,000. 926-5575.

4 BEDROOM, MAPLE ISLAND. 120' frontage plus apt. Ph. 468-3262.

FOR SALE....1, 2 or 3 BEDROOM CONDOMINIUMS. Fireplaces in most. Central Air Conditioning. Garage. Full Basements. Beautiful Recreation area nearing completion. Starting at $24,000. Models Open Every Day 1:00 thru 6 P.M. Ph. 429-6400. CAMELOT PLACE CONDOMINIUMS OF ST. JOSEPH. Cleveland Ave. at Hawthorne.

REAL ESTATE FOR SALE

Houses For Sale 7

HOUSE IN Berrien Springs for rent or sale. 2 Brm., porch, garage, family room, fenced yd. Priced to sell at $24,400 or rent at $220. mo. with 6 mo. lease, dep. & ref. 2 children & pets accepted. Call 471-1809 or 471-4007.

TOTZKE
is a houseSOLD word.

KECHKAYLO REAL ESTATE CO.

OPEN HOUSE

SUNDAY 2-5 P.M.

3 big Bedrooms, 2 fireplaces, lots of new carpet, full finished basement and in-ground heated pool offered at the low, low price of $29,900.

FOLLOW THE OPEN HOUSE SIGNS TO 276 MESSNER DRIVE IN FAIRPLAIN. RANDY KOEHLER AND BETTY HENNESEY WILL BE ON HAND TO ANSWER YOUR QUESTIONS.

429-3209

OPEN HOUSE
NEW CONSTRUCTION
Sat. & Sun. 1-5. Weekdays 1-5

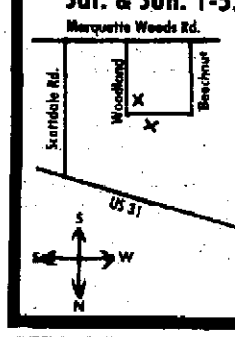

St. Joe School District

3 or 4 Bedroom Ranch with 2 Fireplaces. $48,900

3, 4, or 5 bedroom. Bi-level, $42,900.

WM. KUBLICK
HOME BUILDER
Ph. 461-6296

BIG HOUSE, TINY TAXES!
EXTRA ROOMS FOR HOBBIES, COLLECTIONS, GAMES OR GUESTS!!

5-BEDROOM, 2-STORY City of St. Joe Home. All aluminum-sided, aluminum windows. New roof. 2-car Garage in back and parking drive in front. Large maple trees. Plenty of room for flower & vegetable gardens. Safe and stable neighborhood near elementary & high schools. Central location. $385.28 annual taxes! Super investment at $29,900.!!

WIN
983-2124
LOWELL MILLER, REALTOR

RICE

1316...LAKE ACCESS at Sister Lakes, walkout basement, two bedrooms, 50 X 100 lot. Priced right! $21,500.

1313...CITY CONVENIENCE - three bedrooms, spacious living room, panelled - on a large lot. $10,795.

1322...MOVE TO THE COUNTRY, Coloma Schools, two bedrooms, and room for two more, 2-car garage and workshop. $21,900.

1324...TWO BEDROOM RANCH - aluminum siding, attached garage, close to Lake Michigan. Coloma Schools, storage shed. $20,000.

LaVERN R. RICE
REALTOR
Hartford 621-3105 Watervliet 463-6752
Evenings & Sundays phone:
Glenn ..... 621-3965 Val 427-7165
Jessie ..... 463-4160 Gene 621-3905
Bob ..... 621-4045 Joyce 463-3975

Special Notices 6 Special Notices 6

CLASSIFIED INFORMATION

TO PLACE, EXTEND OR CANCEL A
HERALD-PALLADIUM
CLASSIFIED AD
Come in or Call
925-0022 or 983-2531
MONDAYS — FRIDAYS
8 A.M. TO 5 P.M.
The Herald-Palladium

Open House

5540 GOLDEN CREST
Off John Beers Rd. In Alpine Ridge
LOVELY 3-4 Bedroom Brick Ranch. 2 Baths, Family Room, Fireplace, Central Air, Rec.Room, Garage. $47,900.

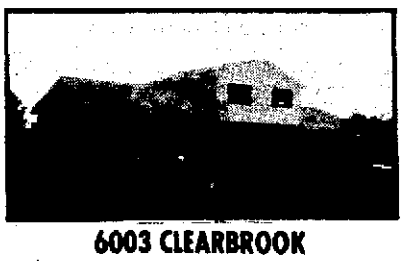

6003 CLEARBROOK
John Beers Rd. To Echo Ridge To Clearbrook
4-BEDROOM TRI-LEVEL. Master Bath, Dining Room, Family Room with Fireplace. Professionally landscaped.

RED ARROW REALTY
LOCATED IN VILLAGE SQUARE
PHONE 429-6127
Trust Us
FOR ALL YOUR REAL ESTATE TRANSACTIONS

LEGAL NOTICES

File No. 12-287-DO
ORDER TO ANSWER
STATE OF MICHIGAN
CIRCUIT COURT FOR THE
COUNTY OF VAN BUREN
DEBORAH ANN JOHNSON, Plaintiff,
vs.
JACK J. JOHNSON, Defendant.

On September 15, 1976, an action was filed by Deborah Ann Johnson, Plaintiff, against Jack J. Johnson, Defendant, in this Court to obtain a Judgment of Divorce.

It is hereby ordered that the Defendant, JACK J. JOHNSON, shall in this Court answer or take such other action as may be permitted by law on or before December 20, 1976. Failure to comply with this order will result in a judgment by default against such Defendant for the relief demanded in the complaint filed in this Court.

Meyer Warshawsky
Circuit Judge

Date of Order:
September 17, 1976
J. Norman Scott
Plaintiff's Attorney
GERGELY, FOLEY & SCOTT, P.C.
Bucknell Bldg.,
Vicksburg, Mich. 49097
Oct. 2, 9, 16, 23, 1976 H.P. Adv.

File No. 76-826 DM
ORDER TO ANSWER
STATE OF MICHIGAN,
CIRCUIT COURT FOR
THE COUNTY OF BERRIEN
JAMES MOORE
Plaintiff
vs.
LOUISE MOORE
Defendant.

On March 26, 1976, an action was filed by James Moore, Plaintiff, against Louise Moore, Defendant, in this Court to obtain a Judgment of Divorce.

It is hereby ordered that the Defendant, Louise Moore, shall in this Court answer or take such other action as may be permitted by law on or before Nov. 8, 1976. Failure to comply with this order will result in a judgment by default against such Defendant for the relief demanded in the complaint filed in this Court.

JULIAN E. HUGHES
P15241
Circuit Judge.
Date of Order: Sept. 29, 1976.
K. Morris Gavin
P-23131
Plaintiff's Attorney,
Business Address,
505 E. Empire Street
Benton Harbor, MI 49022
A TRUE COPY
Sheila McCrone
Deputy Clerk
Oct. 2, 9, 16, 23, 1976 H.P. Adv.

NOTICE

To the qualified electors of the Township of St. Joseph, County of Berrien, State of Michigan.

NOTICE IS HEREBY GIVEN, That a General Election will be held in the Township of St. Joseph, County of Berrien, State of Michigan within said Township on November 2, 1976. For the purpose of electing the following officers,

NATIONAL — President and Vice-President of the United States.

CONGRESSIONAL — United States Senator, Representative in Congress.

LEGISLATIVE — State Representative.

STATE — Two Members of the State Board of Education, Two Regents of the University of Michigan, Two Trustees of Michigan State University, Two Governors of Wayne State University.

COUNTY — Prosecuting Attorney, Sheriff, County Clerk, County Treasurer, Register of Deeds, Drain Commissioner, Surveyor, County Commissioner and such other Officers as are elected at that time.

TOWNSHIP — Supervisor, Clerk, Treasurer, Trustee(s), Constable(s).

And also any additional officers that may be on the ballot.

And also to vote on the following non-partisan officers,

Three Justices of the Supreme Court, Judge of the Court of Appeals, Circuit Court Judge, Probate Court Judge, District Court Judge.

And also to vote on the following State Proposals:

PROPOSAL A

Proposed law to prohibit the use of non-returnable bottles and cans for soft drinks and beer; to require refundable cash deposits for soft drink and beer containers; and to provide penalties for violation of the law.

PROPOSAL B

Proposal to change the qualifications for the offices of state senator and state representative.

PROPOSAL C

Proposal to limit all state taxes and spending to 8.3 percent of the combined personal income of Michigan.

PROPOSAL D

Proposal to replace the present flat rate state income tax with a graduated state income tax for calendar year 1977; thereafter, rates and basis for state income taxes to be determined by the Legislature.

NOTICE RELATIVE TO
OPENING AND CLOSING
OF THE POLLS
ELECTION LAW,
ACT 116, P.A. 1954

SECTION 720. On the day of any election, the polls shall be opened at 7 o'clock in the forenoon, and shall be continuously open until 8 o'clock in the afternoon and no longer. Every qualified elector present and in line at the polls at the hour prescribed for the closing thereof shall be allowed to vote.

BILL PAYNE SMITH
ST. JOSEPH
TOWNSHIP CLERK
Oct. 23, 1976 H.P. Adv.

GENERAL ELECTION
To the Qualified Electors:

NOTICE IS HEREBy GIVEN, That a General Election will be held in the Township of Hagar, (Precincts No. 1 & 2), County of Berrien, State of Michigan at Township Hall, Riverside, within said Township on TUESDAY, NOVEMBER 2, 1976 FOR THE PURPOSE OF ELECTING THE FOLLOWING OFFICERS, VIZ:

NATIONAL — President and Vice-President of the United States.

CONGRESSIONAL — United States Senator, Representative in Congress.

LEGISLATIVE — State Representative.

STATE — Two Members of the State Board of Education, Two Regents of the University of Michigan, Two Trustees of Michigan State University, Two Governors of Wayne State University, Two Governors of Wayne State University.

COUNTY — Prosecuting Attorney, Sheriff, County Clerk, County Treasurer, Register of Deeds, Drain Commissioner, Surveyor, County Commissioner and such other Officers as are elected at that time.

TOWNSHIP — Supervisor, Clerk, Treasurer, Trustee(s), Constable(s).

And also any additional officers that may be on the ballot.

AND ALSO TO VOTE ON THE FOLLOWING NON-PARTISAN OFFICERS, VIZ:

Three Justices of the Supreme Court, Judge of the Court of Appeals, Circuit Court Judge, Probate Court Judge, District Court Judge.

AND ALSO TO VOTE ON THE FOLLOWING STATE PROPOSALS:

PROPOSAL A

Proposed law to prohibit the use of non-returnable bottles and cans for soft drinks and beer; to require refundable cash deposits for soft drink and beer containers; and to provide penalties for violation of the law.

PROPOSAL B

Proposal to change the qualifications for the offices of state senator and state representative.

PROPOSAL C

Proposal to limit all state taxes and spending to 8.3 percent of the combined personal income of Michigan.

PROPOSAL D

Proposal to replace the present flat rate state income tax with a graduated state income tax for calendar year 1977; thereafter, rates and basis for state income taxes to be determined by the legislature.

Also any additional amendments or propositions that may be submitted.

NOTICE RELATIVE TO
OPENING AND CLOSING
OF THE POLLS
ELECTION LAW,
ACT 116, P.A. 1954

SECTION 720. On the day of any election, the polls shall be opened at 7 o'clock in the forenoon, and shall be continuously open until 8 o'clock in the afternoon and no longer. Every qualified elector present and in line at the polls at the hour prescribed for the closing thereof shall be allowed to vote.

THE POLLS of said election will be open at 7 o'clock a.m. and will remain open until 8 o'clock p.m. of said day of election.

Howard D. Bishop,
Township Clerk
Oct. 16, 23, 1976 H.P. Adv.

MEETING OF THE CITY COMMISSION
HELD IN THE COMMISSION CHAMBERS
AT THE CITY HALL, ST. JOSEPH MICHIGAN
AT 7:30 P.M., MONDAY, OCTOBER 11, 1976

PRESENT: MAYOR SMITH. COMMISSIONERS: GAST, GILLESPIE AND HANLEY. G.W. HEPPLER, CITY MANAGER. A.G. PRESTON, JR., CITY ATTORNEY. PATRICK D. PHELAN, DIRECTOR OF FINANCE.

ABSENT: COMMISSIONER SELENT.

Minutes of the meeting held October 4, 1976 were read and approved as presented.

VOUCHER TO BE ALLOWED OCTOBER 11, 1976:

Bills are as follows:

Commission	$130.00
Manager	22.92
Assessor	82.46
Director of Law	10.58
Clerk	76.21
Retirement Board	12.00
City Hall	718.13
Cemetery	77.80
Police Dept.	456.00
Traffic Dept.	25.30
Fire Dept.	451.74
Building Inspection	51.35
Streets	1,080.42
Street Lighting	6,009.39
Sewer	392.48
Water Dept.	2,705.73
Water Filtration Plant	6,289.23
Public Housing	93.02
Parks	555.96
Band	530.32
Forestry	75.85
Insurance & Bonds	718.00
TOTAL	$20,564.89

Commission Hanley, seconded by Commissioner Gast moved approval of the foregoing reports and that the Director of Finance be authorized and issue vouchers in payment of the several amounts. Roll call resulted as follows: Yeas: Commissiners Gast, Gillespie, Hanley and Smith. Nays: None. Absent: Commissioner Selent. Motion declared carried.

The City Attorney advised the Mayor that an ordinance entitled "AN ORDINANCE CREATING A DOWNTOWN DEVELOPMENT AUTHORITY IN THE CITY OF ST. JOSEPH, MICHIGAN AND DESIGNATING THE BOUNDARIES OF THE DOWNTOWN DISTRICT" introduced and given its first reading September 27, 1976, had been tabled until October 11, 1976. The Mayor called for comments from the audience and numerous persons spoke in favor of the proposed ordinance including Steven Reed of Telegroup and Attorney Michael Cook. Dr. Burton Weisburg and several others asked that the Masonic Temple be excluded from the proposed Dedvelopment District. B.A. Phillips, representing Phillips Engineering Company, asked about the incorporation of lot 265 at the Northwest corner of Pleasant and Court Streets in the development authority.

After discussion Commissioner Gast, seconded by Commissioner Gillespie, moved that the ordinance be given its final reading and adopted. Roll call resulted as follows: Yeas: Commissioners Gast, Gillespie, Hanley and Smith. Nays: None. Absent: Commissioner Selent. Motion declared carried.

INTEREST SUBSIDY GRANT B

The City Manager presented a letter to the City Commission from Dick Kiesel, Community Development Coordinator, dated October 6, 1976, requesting approval of an Interest Subsidy Grant of Eight Hundred Sixty-One Dollars and six cents for improvement of the home of Patricia Peet, 900 NAPIER AVENUE, St. Joseph, Michigan. The proposed improvement is the installation of aluminum siding and conbination storm windows. The subsidy will be paid to Peoples Savings Association of Benton Harbor, Michigan and will reduce the effective interest rate from 12% interest to 3% on her $3,500.00 home improvement loan with the Savings Association.

After discussion Commissioner Gillespie, seconded by Commissiner Hanley, moved that the City Commission approve the application of Patricia Peet for an Interest Subsidy Grant of Eight Hundred Sixty-One Dollars and Six cents ($861.06) to be paid to Peoples Savings Association of Benton Harbor, Michigan.

INTEREST SUBSIDY GRANT C

The City Manager presented a letter to the City Commission from Dick Kiesel, Community Development Coordinator, dated October 6, 1976, requesting approval of an Interest Subsidy Grant of One Thousand Two Hundred Sixty-four Dollars and eighty-three cents ($1,264.83) for improvement of the home of Avis Anderson, 723 JONES STREET, St. Joseph, Michigan. The proposed improvement is installation of joists, complete new foundation, new footings, lower floor and pourfloor in basement, wood steps to upstairs and concrete stair to outside. The subsidy will be paid to The Peoples State Bank of St. Joseph, Michigan and will reduce the effective interest rate from 9% interest to 3% on her $5,500.00 home improvement loan with the bank. After discussion Commissioner Gillespie, seconded by Commissioner Hanley, moved that the City Commission approve the application of Avis Anderson for an Interest Subsidy Grant of One Thousand Two Hundred Sixty-four Dollars and Eighty-three cents ($1,264.83) to be paid to The Peoples State Bank of St. Joseph.

APPROVAL OF PURCHASE AGREEMENT
FOR 319-321 COURT STREET

The Manager offered an agreement by John Paul Taylor and Mary B. Taylor his wife, to sell a two-family flat at 319-321 COURT STREET in the City of St. Joseph to the City of St. Joseph for Eighteen Thousand Dollars ($18,000.00). The sale has been negotiated by Frank D. Hill.

After discussion Commissioner Hanley, seconded by Commissioner Gillespie moved that the purchase of the two-family flat at 319-321 Court Street and the purchase agreement submitted by Frank D. Hill, broker, be approved. Roll call resulted as follows: Yeas: Commissioners Gast, Gillespie, Hanley and Smith. Nays: None. Absent: Commissioner Selent. Motion declared carried.

The Manager announced that the traffic sign program has been approved by the State Highway Department and will be implemented in the near future by the City.

He also announced that Chief William Moore was designated to be appointed Chief of Fire Services for the Emergency Preparedness program.

Mayor Smith announced that Halloween would be observed Sunday, October 31, 1976 from 6:00 P.M. To 8:00 P.M. in the City of St. Joseph.

There being no further business to come before this commission, Commissioner Hanley moved to adjourn until October 18, 1976 at 7:30 P.M.

Franklin H. Smith
Mayor

Patrick D. Phelan
City Clerk
October. 23, 1976 H.P. Adv.

NOTICE!

PAYMENT IN ADVANCE IS REQUIRED FOR ADS RUNNING IN THE FOLLOWING CLASSIFICATIONS.

- Recreational Vehicle
- Lost & Found
- Card of Thanks
- In Memorium
- Wanted To Buy
- Situations Wanted
- Rummage Sale
- Cars & Trucks older than 1971
- Motorcycles & Bicycles
- Wanted To Rent
- All Baby Sitting
- Dogs, Pets and Supplies

A friendly Ad-Visor will assist you with your ad and inform you as to its cost. When payment is received at either Herald-Palladium office, the ad will run just as promptly as it can be processed.

CLASSIFIED LINE AD DEADLINE:
Deadline for ads running Tuesday through Saturday is 11:30 a.m. the previous day. For ads running Monday, the deadline is 4:30 p.m. Friday.

HOURS:
The Herald Palladium Classified Dept. is open Monday through Friday from 8:00 a.m. to 5:00 p.m. Closed Saturday.

The Herald-Palladium reserves the right to properly classify all advertisements, to edit or refuse any advertisement deemed objectionable or to change regulations or rates without notice.

The Herald-Palladium assumes no responsibility for errors after the first insertion. Errors not the fault of the advertiser which clearly lessens the value of the advertisement should be corrected the first business day following when an extra corrected insertion will be made without charge.

ANNOUNCEMENTS

Lost And Found 1

LOST — Male Siamese Sealpoint Cat. Sick & needs medicine. Answers to name of Mr. Foo. Reward. Lost in vicinity of Western Ave. B.H. 925-3766.

LOST: — 2 Male KEESHONDS. Silver & Black. Long hair. Curly tail. Fairplain. Call 925-3798.

LOST BETWEEN HILL Rd. & Carmody Rd. Just East of M-140. Black Cocker Spaniel. $50 Reward. Ph. 624-6569 collect.

LOST — Small male dog, black with little white on chest, black collar with tags. Answers to "Laddie". Vicinity of Lincoln, Washington and Glenlord. 429-9854.

FOUND IN ST. JOSEPH
Newer bicycle
Call 983-7013 after 4:30 P.M.

LOST — 1 year old Beagle Vicinity of Scottdale area. Reward. Call 925-9310.

LOST — 2 yr. male Sealpoint Siamese cat. Wearing a blue rhinestone collar. Answers to Duke. Lost in Watervliet or Coloma area. He is greatly missed. Call 463-8387 or 463-6172.

TO PLACE YOUR RESULT-GETTING AD!
WA 5-0022 or YU 3-2531

In Memorium 3

IN LOVING MEMORY — Of Two Fisherman, RICHARD BAGINSKE & MICHAEL SCHULZ. Who died in Lake Michigan Oct. 23, 1975.

Calm in the bosom of our God, there two are resting now. While still with us, their footsteps trod, God's seal was on their brow. Lonely the paths and sad the bowers, now their dear smile is gone, but in a brighter home than ours, In heaven they await their own.

MA & PA BAGINSKE

IN LOVING MEMORY of our beloved mother "AMELIA BISH" who passed away twenty (20) years ago, October 24, 1956.

God knows how much we miss her,
Never shall her memory fade;
Loving thoughts shall ever wander
To the spot where she is laid.
Sadly missed by Children & Grandchildren

ANNOUNCEMENTS

Personals 5

FREE ONE WEEK Trial Membership. Call PLAZA SPA now for rest and relaxation. Ph. 925-1488. Offer Expires Oct. 31, 1976.

I WILL NOT BE RESPONSIBLE. For any bills or debts except those contracted by myself. James T. Hubbell, 29 Valley View Dr., Berrien Springs.

Special Notices 6

NEED PRIVATE Luncheon facilities for 25 or more? Call Captain's Table, 927-2421, Mr. Nelson.

OUR TRAINEES and Junior designers are now giving $4 and $7 haircuts in our Coloma Shop. LION & RAM. Phone for appt. 468-6746.

PICTURE FRAMES, picture frames, picture frames in all sizes, all sizes, all sizes. Carroll Crafts, St. Joe.

REAL ESTATE FOR SALE

Houses For Sale 7

ALPINE RIDGE: Lovely 3 bedroom brick ranch, country kitchen, built ins. Family room, fireplace, 1¾ baths, rec room, & 2 car garage. Lakeshore Schools. In 40's. Ph. 429-7457.

LAKESHORE AREA — 4 bedrm., split level on beautiful lot. Landscaped with Maple & Blue Spruce. Family room, 2 ceramic baths, finished basement, 2½ car heated garage, carpeted throughout, fully insulated, excel. cond. Very fine neighborhood & schools. Owners price $39,900. 429-1479.

NEW 3 BEDRM. HOME Lge. lot. Over look water. Fam. Rm., 2 baths. Attach. garage. Under $29,000. Ph. 424-3416.

SOUTH HAVEN
93 Acres with extra large (40x80) like new 1 story home with 4 bedrooms, 2½ baths, 2 car garage, barn, 30 cattle, 5 acres of blueberries. $65,000 Terms.

SOUTH HAVEN
Executive Home with 4 bedrooms, 2 fireplaces, 2 car garage, trout pond & horse stables. $59,000 Terms.

BANGOR
4 bedroom brick home with fireplace, 2 car garage, 2 rec rooms & built-in bar. Only $30,000 terms.

COVERT
Large 5 bedroom home with dining room, 4½ acres of land on main highway. Only $19,500 Terms.

ED HEDLUND
REALTOR
PH. South Haven
637-2302

REAL ESTATE FOR SALE

Houses For Sale 7

3 BD. BRICK RANCH, FR w/woodburning FP, 1¾ Bath, CA, large eat-in kitchen w/dishwasher, range, disposal, LR & Dining Area, 2½ car attached garage, full Basement on large lot. Hidden Acres, St. Joe schools. Price upper $40's. Call 429-8117.

HARTFORD
4 bedrm., 2 story aluminum sided, new roof, large living room, formal dining room, 2 baths, gas heat, near downtown & schools. $29,900.
MICHIGAN FARMS & HOMES
521-3542 or 673-8448

BY OWNER — Bridgman area. 2½ years old. 3 bedrm. tri-level, maintenance-free brick & alum. Total electric. Completely carpeted inc. kitchen with all built-ins, 1¾ baths, 2 car garage with elect. door opener. $39,000. By appt. only. Ph. 465-5749.

FOR SALE BY OWNER
IN STEVENSVILLE — Extra well built & landscaped 3 bedroom, 2000 sq. ft. brick exec. ranch with extras. Low traffic & quiet neighborhood. Walking distance to elementary school, supermarket & beach. Priced in mid-$40's. Also lot across street. Ph. 429-1737.

BY OWNER — 3 bedrms., basement, garage, central air & vac, TVT, Sorter School Dist., also nice 2 bedrms., 925-1068.

NEAR B.H.H.S.
4 Bedroom Home, all newly painted with 1½ baths. Formal dining room, basement with modern gas furnace. Large lot, 2 car garage. South of Empire.

DON BOWERS 926-8462
REAL ESTATE

THINKING OF SELLING?

If so, have us give you a Professional Estimate of market value...Free Of Charge, of course! Over 90% of our listings sell within 90 days!!! Let us show you how to obtain professional large office service with the small office personal touch. Call....

Duncan REALTORS
429-4700
Member of Multiple Listing Service

REAL ESTATE FOR SALE

Houses For Sale 7

$1500 CASH — Plus closing costs buys 2 homes with 2 car garage. 1 vacant 1 rented. 304 & 310 Paw Paw, B.H. 427-8206.

BY OWNER — 3 bedrooms, on over 4 acres in Pearl Grange. Barn & 1 acre fish pond. $30,000. 944-5575.

4 BEDROOM, MAPLE ISLAND, 170' frontage plus apt. Ph. 468-3262.

FOR SALE...1, 2 or 3 BEDROOM CONDOMINIUMS. Fireplaces in most. Central Air Conditioning. Garage. Full Basements. Beautiful Recreation area nearing completion. Starting at $24,000. Models Open Every Day 1:00 thru 6 P.M. Ph. 429-6400. CAMELOT PLACE CONDOMINIUMS OF ST. JOSEPH, Cleveland Ave. at Hawthorne.

REAL ESTATE FOR SALE

Houses For Sale 7

HOUSE IN Berrien Springs for rent or sale. 2 Brm., porch, garage, family room, fenced yd. Priced to sell at $24,400 or rent at $220. mo. with 6 mo. lease, dep. & ref. 2 children & pets accepted. Call 471-1809 or 471-4007.

TOTZKE
Is a houseSOLD word.

KECHKAYLO REAL ESTATE CO.

OPEN HOUSE

SUNDAY 2-5 P.M.

3 big Bedrooms, 2 fireplaces, lots of new carpet, full finished basement and in-ground heated pool offered at the low, low price of $29,900.

FOLLOW THE OPEN HOUSE SIGNS TO 276 MESSNER DRIVE IN FAIRPLAIN. RANDY KOEHLER AND BETTY HENNESEY WILL BE ON HAND TO ANSWER YOUR QUESTIONS.

429-3209

OPEN HOUSE
NEW CONSTRUCTION
Sat. & Sun. 1-5. Weekdays 1-5

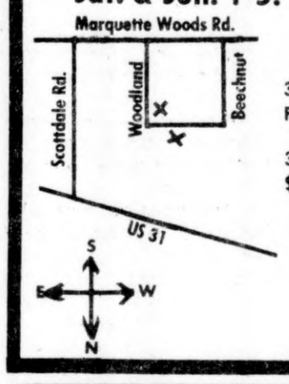

St. Joe School District

3 or 4 Bedroom Ranch with 2 Fireplaces. $48,900

3, 4, or 5 bedroom. Bi-level, $42,900.

WM. KUBLICK
HOME BUILDER
Ph. 461-6296

BIG HOUSE, TINY TAXES!

EXTRA ROOMS FOR HOBBIES, COLLECTIONS, GAMES OR GUESTS!!

5-BEDROOM, 2-STORY City of St. Joe Home. All aluminum-sided, aluminum windows. New roof. 2-car Garage in back and parking drive in front. Large maple trees. Plenty of room for flower & vegetable gardens. Safe and stable neighborhood near elementary & high schools. Central location. $385.28 annual taxes! Super investment at $29,900.!!

WIN

983-2124
LOWELL MILLER, REALTOR

RICE

1316...LAKE ACCESS at Sister Lakes, walkout basement, two bedrooms, 50 X 100 lot. Priced right! **$21,500.**

1313...CITY CONVENIENCE - three bedrooms, spacious living room, panelled - on a large lot. **$10,795.**

1322...MOVE TO THE COUNTRY, Coloma Schools, two bedrooms, and room for two more, 2-car garage and workshop. **$21,900.**

1324...TWO BEDROOM RANCH - aluminum siding, attached garage, close to Lake Michigan, Coloma Schools, storage shed. **$20,000.**

LaVERN R. RICE
REALTOR

Hartford 621-3105 Watervliet 463-6752
Evenings & Sundays phone:

Glenn	621-3965	Val	427-7165
Jessie	463-4160	Gene	621-3905
Bob	621-4045	Joyce	463-3975

Special Notices 6 Special Notices 6

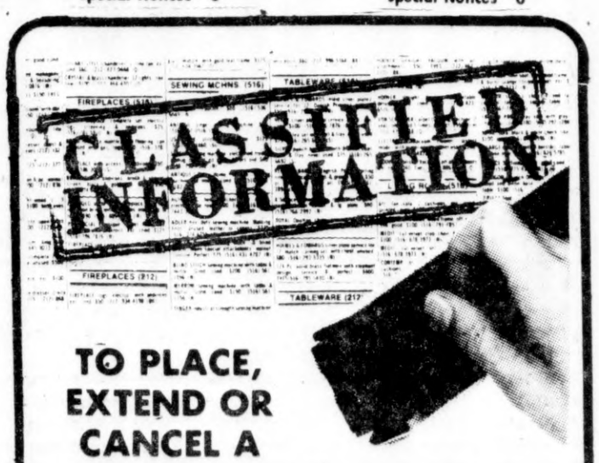

TO PLACE, EXTEND OR CANCEL A
HERALD-PALLADIUM
CLASSIFIED AD
Come in or Call
925-0022 or 983-2531
MONDAYS — FRIDAYS
8 A.M. TO 5 P.M.
The Herald-Palladium

Open House

5540 GOLDEN CREST
Off John Beers Rd. In Alpine Ridge

LOVELY 3-4 Bedroom Brick Ranch. 2 Baths, Family Room, Fireplace, Central Air, Rec.Room, Garage. $47,900.

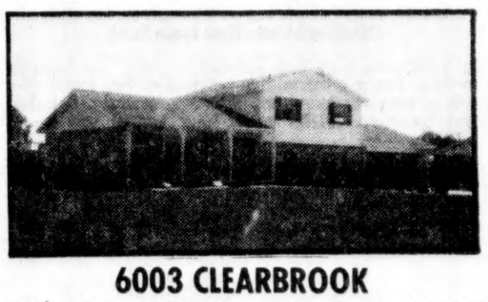

6003 CLEARBROOK
John Beers Rd. To Echo Ridge To Clearbrook

4-BEDROOM TRI-LEVEL. Master Bath, Dining Room, Family Room with Fireplace. Professionally landscaped.

RED ARROW
MLS REALTY
LOCATED IN VILLAGE SQUARE
PHONE 429-6127
Trust Us
FOR ALL YOUR REAL ESTATE TRANSACTIONS

REAL ESTATE FOR SALE

Houses For Sale 7

Gard Real Estate
463-5975
463-6144

MOVE INTO WINTER

With your fireplace blazing. This two story home has five rooms on main floor plus large well decorated bath. Informal dinette is 11x12, formal dining room is 13x17. Three bedrooms upstairs. Eight closets. Floors are appropriately done with tile, carpeting, or hardwood. Full basement with pantry storage area. Gas heat and hot water heater. Coloma School bus at the door. Extra large three car, two story garage. Two story barn for family pets. All of this on one half acre in a nicely shaded rural setting.

PLAY GOLF?

Swim? Water ski? Snowmobile? Ice skate? Fish? This is the ideal spot for all these activities. Three bedrooms, 1¾ baths, formal dining room, fireplace. 50 foot frontage on Paw Paw Lake. Watch the sunset on the patio on the lake side.

LET'S TALK TURKEY

Owner moving out of state. Wants to sell this three bedroom beauty in the city of Coloma. Nicely landscaped and shaded corner lot. Fully carpeted. Finished basement with rec. room, workshop and den area. He is ready to move for $32,500.

DOWNTOWN COLOMA

With a little work and a new paint job this house could be a good investment for a young person or a couple wanting to get a start as a home owner. $18,500.

We'll be here to answer your questions until 7 p.m. on Fridays and Mondays, all other days except Sunday, until 5 P.M. Appointments anytime, at your convenience.

Gard Real Estate
463-5975
463-6144

FISTER & CLEMENTS REALTORS

Houses For Sale 7

LOW DOWN PAYMENT

3858...Empire east of Crystal offers ½ acre country setting. Low maintenance exterior, full basement, gas utilities and 2 car garage. $18,200.

LOW DOWN PAYMENT

4816...South end of Monroe features 3 bedroom Cape Cod at $16,400. 33 ft. basement rec room, lower cost gas utilities, aluminum siding, above-ground pool and 1½ car garage.

LOW DOWN PAYMENT

4364...1200 block of Bishop. For the large family, this 4 bedroom has the room. Built-in dishwasher in kitchen, full basement, garage and 127 ft. deep lot.

LOW DOWN PAYMENT

4424...Cute 2 bedroom on Columbus for only $8,000. Enclosed porch, full basement, gas utilities, and 1½ car garage. See this value NOW!

LOW DOWN PAYMENT

5157... Immaculate 2 bedroom in 1000 block of Columbus. Eat-in kitchen, formal dining room, full basement, enclosed and panelled porch, garage and attractive yard all for $12,900. Need we say more? Call today.

For the buyer with good credit and steady employment we can help you finance the above homes on FHA, VA or possible land contract. Call us. We have the know-how.

FISTER & CLEMENTS
684-5700

FISTER & CLEMENTS REALTORS

OPEN SUNDAY OCT. 24 1-4 PM

HOUSE

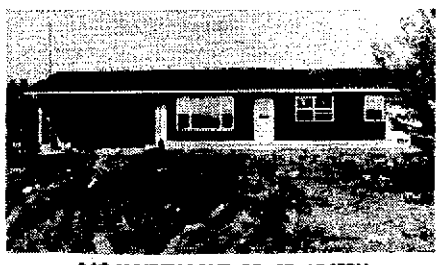

547 MAIDEN LANE, SO. ST. JOSEPH
(West off Lincoln Ave. at Upton Junior High)

See how this new aluminum-sided rancher is alot of home, but not a lot of money. 3 bedrooms, kitchen and dining area, living room and a full bath. All in an efficient floor plan. The options have been kept to a minimum, but so has the price of $27,900. Your host will be DON FEDOR.

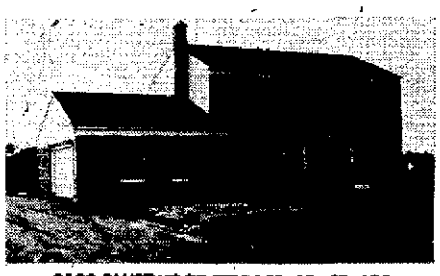

3130 BLUFFWOOD TERRACE, SO. ST. JOE
(Off Niles Rd. near Nyes Apple Barn)

This 4 bedroom 2 ½ bath colonial is ready for immediate possession. Features formal and informal dining, family room, fireplace, complete decorating, carpeting, central air, location, plus a lot more. $64,900 Value. Your hostess will be JOY THOMAS.

3422 MIDDLEBROOK, SO. ST. JOSEPH
(off Cleveland Ave. at Outer Drive)

A Whirlpool transfer makes this attractive 3 bedroom 2 bath brick rancher available now at a market value of $44,900. Features include formal dining, first floor family room, central air conditioning, full basement, 2½ car garage and well - landscaped 110 x 125 ft. lot. Possession is soon! Your hostess will be JUNE BELTON

FISTER & CLEMENTS REALTORS
983-7395

Open House!

SUNDAY 2-5 PM

4755 WOODLAND COURT, COLOMA

DIRECTIONS: Take Paw Paw Lake Road to Will-O-Paw to Shore Drive to Woodland Ct. Follow Open House Signs.

Must See this nice brick and redwood home on ½ acre lot. House has everything including central air, fireplace, full basement, heated garage. Priced in mid 30's.

SUE WILLIAMS, SALESLADY ON DUTY

Century 21
ZIEMS RED CARPET
429-1518
Each Century 21 Office Independently Owned

Open House

SUNDAY, OCT. 24
1:00 To 5:00 P.M.

RT. 1, BOX 323, LEMON CREEK RD.
BERRIEN SPRINGS, MICHIGAN

DIRECTIONS: Midway between Baroda and Berrien Springs on Lemon Creek near Burgoyne.

Almost one acre in Berrien Springs School District. Terrific 4 Bedroom family home, and a Fireplace. Low taxes! Lower 30's.

SELLERS: Larry & Christine Sunday

HOSTESS: Judy Ruff

983-1594
Berrien real estate service
1014 MAIN ST. • ST. JOSEPH, MICH.

OPEN HOMES

SUNDAY, OCTOBER 24
1-4 PM

Two Class Properties
Priced In The Sixties and Seventies
MUST BE SEEN TO BE SOLD!!

NO PHOTO (Too Many Trees)

4558 HEDGEWOOD
LAKESHORE AREA
(Take Cleveland Avenue south of Glenlord Rd. to Redwood and you can't miss our colonial sign)
Massive fireplace and beamed ceilings highlight this unique 4 bedroom ranch. The 2 plus acre ravine lot with plenty of privacy is just what everyone wants.

NO PHOTO (Too Large)

2221 WILSON COURT
ST. JOSEPH CITY
(just north of St. Joseph High School at corner of WallaceCourt)
Large contemporary ranch with everything on one floor. Only 2 blocks to lighted tennis courts and has special area for your boat or camper.

Century 21 We're National, but we're Neighborly.
DILLINGHAM 983-6371
2024 Washington, St. Joseph
Each Century 21 Office Is Independently Owned

Houses For Sale 7

REALTOR - MLS
STREFLING

WHY PAY RENT?

When you can own your own home for only $26,900. ...and get excellent features such as 3-Bedrooms. Full Basement, City Water & Sewer. All carpeted, attractive Kitchen & Dining Area. Comfortable Living Room. Many Closets. Plastered walls! Low 1975 taxes of $266. Oil heat. Bridgman Schools.

FORTY ACRES!!

Lake Twp Bridgman. Excellent location and building site. $45,000.!! Owner will consider Land Contract.

20 ACRES!!

Baroda. Good farm land. Lakeshore Schools. $1650. per acre.

REALTOR - MLS
STREFLING
CLEVELAND AVE., BARODA
422-1500
RES. 422-1326

BEST INVESTMENT

If you're in the market for a new home, you'll want to be sure and see this delightful, spacious Kingsberry home. It features wall to wall carpeting, 3 bedrooms, large closets, 1½ bath, large kitchen and dining area with Oak cabinets, dishwasher and garbage disposal. Divided basement with laundry facilities and room to spare. 2-car garage with cement driveway and ½ ACRE lot at 333 E. Delaware. Financing available. Call today for an appointment.

Jack O'Brien 925 7010
2684 Britain
BENTON HARBOR, MICHIGAN 49022
REAL ESTATE - INSURANCE - AUCTION

Builder Of.....

KINGSBERRY HOMES

Real Estate Brokers 8

HAND REAL ESTATE
US-33 NORTH (BOX 172-H)
BENTON HARBOR Ph. 926-8307

BALDWIN
SEE OR CALL

MARY HOUSAND	471-3097
DORIS DOW	471-1964
GARY WALTER	426-3720
WALTER PANZER	465-3036
RUTH MAGDZINSKI	469-2181
JOHN R. BARLOW	471-2235
DON KAMP	465-5543
JOHN MEREDITH	465-5462
BUN BALDWIN, JR.	465-3949

REALTOR
BUN BALDWIN CO.
TWIN CITIES 473-4131
BRIDGMAN 465-6863

Farms For Sale 9

BLUEBERRY FARM FOR SALE: 35 acres planted with buildings. Harvester & irrigation equipment. Grand Haven, 842-3916 before 5 p.m.

32 ACRES — 5 Bedrm. Full basement. Barn. Grape Vineyards & Corn. $54,000. TED ANDERSON REAL ESTATE. 426-3631.

Lots For Sale 10

RIVER LOTS
Ideal fishing, boating, swimming
REIMERS 429-5433

2 LOTS FOR SALE — North Port Charlotte Florida, 983-6970 evenings.

120' X 200' LOT
IN HIDDEN ACRES SUBDIVISION
CALL 429-6117

WOODED LOTS
River Valley Schools. $3300.
TED ANDERSON REAL ESTATE.
426-3631

Houses For Sale 7

FREE HEAT
All rentals include FREE gas for heat, cooking and hot water
LAKECREST APTS
ST. JOE 983-4444
3001-3005 LAKESHORE DRIVE
ON THE LAKE or
LAKECREST COURT
BRIDGMAN, MICH.
9587 RED ARROW HWY.
PHONE 465-3333
Studio & one & two bedrm. apts. Minimal elec. bills, air cond., laundry facil., intercom and security system. A maintenance free complex with pleasant living conditions for adults only.
RESIDENT MANAGERS
OFFICE HOURS 9-4 or Appointment
SORRY NO PETS.

BRIARWOOD APARTMENTS
1903 Union St.
Between Napier and Nickerson in Benton Twp.

One Bedrom Apt. from... $140 per month

Two bedroom Apt from... $160 per month

Apartment includes refrigerator, range, garbage disposal, air conditioner and wall to wall carpet.

OPEN
Mon.-Sat. 9 a.m. to 7 p.m.
Sun. 1 pm to 4 p.m.
PH: 927-1055

Lots For Sale 10

APPROX. 2½ ACRES — Secluded land. Located along I-96. 10 miles north of Benton Harbor. Cash only. Ph. 429-8352.

Business Places 12

IN BANGOR — City Limits Building with 2 lots. Drive around lots. West of City on M-43 & Monroe. Suitable for any business. Call 427-5565 after 5 P.M.

PRIME COMMERCIAL PROPERTY - M-139
Located on a main artery in the Twin Cities, this property has multi possibilities, for any type of commercial operation or retail sales, included are a 3,400 square foot concrete block and brick building with 200 feet of glassed showroom, a modern home, and over one and one half acres of prime property on one of the busiest streets in the area. Terms available. Call John Heron at CENTURY 21 KOVACH REAL ESTATE, Inc., 429-1531, for further information.

SNOWMOBILE SALES & SERVICE — Also lawn & garden equipment. Sister Lakes Area. Owner wants to retire. Price includes business & parts inventory. Also real estate with over 2 acres of land. $35,000. KARL JONES REALTORS. Sister Lakes. 424-5252.

Lake, River and Resort 13

BUY A LAKE LOT
At Paw Paw Lake. Cash or monthly payments. Guaranteed clear title. CURTIS COATES HO 8-4711

LAKE OF THE WOODS DECATUR — Executive home, 3 bedrms, 2 fireplaces, 2 baths, family room, garage, underground sprinkling. 200 ft. on lake. $88,000. KARL JONES REALTORS. Sister Lakes. 424-5252.

Wanted To Buy 15

APARTMENT HOMES WANTED
ST. JOE-BENTON HARBOR
AREAS. CASH OR TERMS 429-3595

RENTALS

Furnished Apartments 16

ST. JOE OR BRIDGMAN — Lakecrest apts. Beautiful newly furnished apts. Now available for immediate occupancy. Free Heat. All rentals include FREE gas for heat, cooking and hot water. Lakecrest Apts. St. Joe. 983-4444. 3001-3005 Lakeshore Drive, on the Lake. Or Lakecrest Court, Bridgman, Mich. 9587 Red Arrow Hwy. Ph. 465-3333. Studio & 1 & 2 bedrm. apts. Minimal elec. bills, air cond., laundry facil., intercom and security system. A maintenance free complex with pleasant living conditions for adults only. Resident Managers Office Hours 9 to 6 or Appt. Sorry No Pets.

2 BEDROOM AVAILABLE IMMEDIATELY
$170
CHALET ON THE LAKE
7 mi. south of St. Joe on Lake Michigan. Completely furnished including dishes. Available to next June 25th. Priced for 2 adults or couple with one child. Pets accepted. Ph. 429-5285.

WIL-O-PAW MOTEL — Sleeping rooms. Weekly. Cable TV. & maid service. Ph. 468-6080.

WIL-O-PAW MOTEL KITCHENETTES — Completely furnished. Ph. 468-6080.

1 BEDRM. UPPER APT. — On Paw Paw Lk. in Coloma. Lake privileges, utilities furn. adults only, no pets. Sec. dep. $175 mo. 468-7101.

LARGE STUDIO APT. — Carpeted, completely furnished. Lake Mich. Beach area. 3 miles north of Hagar Shore Rd., US 33. 927-2351.

1 BEDROOM APT. — Nicely carpeted & furnished. Good S.J. location. No pets. 983-4027.

NICE LOWER — 3 room in B.H. for adults. Good location, utilities paid. Dep. & ref. req. $38 week. 469-3879.

FURN. APT. IN B.H. — For 1 or 2 adults. $32 per week. 429-0568.

STUDIO APT. — Beaut., furn., private, quiet, woodland view at Stevensville. Single person or married couple need apply. A lease, ref. & deposit required. $175. 429-3453.

917 PRICE, ST. JOE — 2 room furnished apt. Private bath & entrance. TV hookup.

3 ROOM, MODERN APT. — No children or pets. Sec. dep. req. 7 miles north of St. Joe on US 33. 925-6743.

2 ROOM FURN. APT. — $37.50 week. $40 dep. 559 Columbus, B.H. 926-1266, ask for Arthur.

FAIRPLAIN — 3 bright rooms & bath. Private entrance. All util. except. elec. Adults. Ref. & sec. Ph. 429-5288.

MILNER HOTEL — 926-6116. rooms from $30 weekly. Elevator, switchboard, parking, all services!

Unfurnished Apartments 17

FOUNTAINVIEW VILLAGE
4419 RED ARROW
STEVENSVILLE, MICH.
Near shopping & I-94. Your own spacious 1 story - 1 bedrm. duplex. With garage. Ideal for active retired people. Electrical appliances, air cond. Shag car. Swimming pool & community building.
Call 429-3918
Between 10 & 6 p.m.

NEAR DOWNTOWN B.H. — Lge. 2 bedrm. Apt. No pets. Deposit. Call 925-6119 after 5 P.M.

ECONOMICAL GAS HEAT
1 & 2 Bedroom apt. $160 & up
Stove - frig. - dishwasher - disposal
Shag carpet. Many extras.
Club house with indoor pool.
Sauna - game room - plus more.
WEST WIND APT.
808 W. Front St.
Buchanan, Ph. 1-695-2555

BRIDGMAN — 2 bedrm. duplex with wall to wall carpeting. Util. rm., prvt. garage & patio. Nice yard. Total Elec. $220 mo. 684-4500 for appt. 8-5 Mon.-Fri.

RENTALS

Unfurnished Apartments 17

GOOD RENTAL VALUES

Kitchenettes	$149 - $145
1 Bedroom	$155 - $160
2 Bedrooms	$160 - $175

Newly decorated, wall to wall shag carpet, lots of cabinets, big closets, stove & refrig. Laundry facilities. Limit 2 children. No pets.

ROSE HILL MANOR
BERRIEN SPRINGS, MICH.
471-2423

2 BEDROOM DUPLEX
$168 month, $150 sec. dep.
References. 944-1776.

2 & 3 BEDROOM DUPLEXES. Starting at $190 in Berrien Springs. Easy driving distance from B.H. & St. Joe. Also deluxe 1 bedrm. apts. $150. 471-2369, 473-2371. No Fri. nights or Sat. calls.

1 BEDROOM UNFURN. APT. All utilities furnished. Stove & Refrig. B.H. City location. 2 people. Ph. 429-4154.

STEVENSVILLE IMMED. OCCUP.
2 Bedrm. Apt. with garage. All elec., carpeted, balcony, swimming pool. Located at Red Arrow Hwy. & Johnson Rd. $190. Adults only. No pets. Call 465-3536 or 429-8195.

ST. JOE CITY — Upstairs 3 rooms, refrig., stove & heat furn. Prefer older lady. No pets or children. Ref. & sec. deposit req. Ph. 983-4086.

4 BDRM. APT. — In Riverside. $180 month, sec. dep. & ref.; also 3 rm. apt., $130 month. Ph. 925-6426 after 7 P.M.

AVAIL NOV. 1 — Two 2 bedrm. apts. Featuring built in oven & range, refrig., carpeting throughout, garage, air cond., located in new duplexes. Newly redecorated. $210 per month. 1 year lease. Ref. req. 1st. Federal Savings. 983-7366.

2 BEDROOM DUPLEX — With garage & appliances. No pets. So. St. Joe. $180 mo. Ph. 429-9642.

1 BEDROOM APT. — Available now. Includes appliances & drapes. Phone 983-2728. Lake View Estates. St. Joseph.

NEED PARTY TO SUBLET — 1 bedrm. apt. $175 mo. Free heating & cooking. Bridgman area. Ph. 429-1545 before 5:30 or 465-6428 on weekends.

PAW PAW LAKE, COLOMA — 2 bedrm. 2nd floor apt. 3 acre lot, lake privileges, boat ramp & beach area. All util. paid. No children or pets. $175 mo. plus sec. dep. Ph. 468-7101.

DELUXE 1 BEDRM. — Carpeting. All electric. Stevensville area. $165. Phone 429-4952.

DELUXE 2 BEDRM. APT. — Carpeted. All electric. Stevensville. $190 a month. Phone 429-4952.

2 & 3 BEDROOM DUPLEXES — Starting at $190. In Berrien Springs. Easy driving distance from B.H. & St. Joe. Also deluxe 1 bedrm. apts. $150. 471-2369, 473-2371. No Friday night or Saturday Calls.

Furnished Homes 18

FOR RENT — On and near Lk. Mich. Coloma school dist., We have the following furn., insul. houses avail from Sept. thru June 15; Sec. dep. & ref. req. (Pets allowed with larger security deposit) 3 bedrm., $200 per mo. Plus heat & elect. 1 bedrm., $150 per mo. plus heat & elect. 1 bedrm., $130 per mo. plus heat & elect. Ph. EVES. ONLY. Chris. 925-8504 or 927-3586.

3 BEDRM. HOME — On the lake. Fully furnished from now til June. $300 month. Reply to Box 18x in care of Herald Palladium.

Unfurnished Homes 19

COUNTRY LIVING — 4 bedrm. duplex Coloma School District. Ref. & sec. dep. req. Ph. 983-3132 after 4 PM.

WATERVLIET — Mobile home with 2 small bedrm. Very Clean. $125 per month. Park rent paid. Adults only. Ref. Req. 463-4726.

SMALL — Unfurn. house on Paw Paw Lk. Rd. Util. furn. $140 month. Sec. dep. req. 468-4785.

NICE 2 BEDRM. HOUSE — In good St. Joe. neighborhood. All new carpet. No pets. Phone 983-4027.

FOR RENT — With option to buy, brand new 3 bedrm brick ranch style with 2 car gar., range & dishwasher, 1½ baths, lge. furn. rm., extra den, walkout basement into pretty ravine lot. St. Joe schools. Ref. & sec. deposit. $360 month rent. Ph. 429-5167.

1 BEDRM. HOUSE — $38 week, dep. util. paid. Call after 12 noon. 925-4537.

2 BEDRM. COTTAGE — Ref. req. Sec. dep. $140 mo. plus util. Call 468-6488 or 466-5503.

SMALL 2 BEDROOM HOUSE.
in Watervliet.
$145 a month. Phone 429-4952.

3 BEDROOM BRICK — Executive type home. Adults only. Sec. Dep. No pets. $275 per mo. Ph. 944-5304 after 5.

SMALL HOUSE FOR RENT — Stove & refrig. in Benton Township.
925-4951

Miscellaneous For Rent 21

GARAGE SPACE TO RENT.
DOWNTOWN ST. JOE.
PH. 983-4027

Business Places-Offices 24

EXECUTIVE OFFICE SUITE — Extra plush, professional surrounding, includes carpet, private bath, wet bar and paid climate control. Beautifully decorated in a professional surrounding. For more information, call Berrien Real Estate Service at 983-1585 and ask for Ray.

ON NILES AVE. 2,400 sq. ft. commercial space for any type of business. For Appt. Ph. 429-1298.

COMMERCIAL OR INDUSTRIAL — 6149. for rent. New. 1350 or 1750 sq. ft. Gas heat. 2 restrooms... Reasonable. 925-4939 or 983-1631.

Wanted To Rent 25

WANT TO RENT — House in St. Joseph area or farther south. Reas. rent. Have excell. ref. 925-2590 after 5 PM.

WANTED TO RENT — 2 bedrm. house or apt. within easy access of St. Joe area. References. Call 925-3858 or 925-4078 after 5 p.m.

EMPLOYED SINGLE — Male adult looking for small 1 or 2 bedrm. house or winterized cottage. 983-7526.

ROOMS & BOARD

Rooms Without Board 27

FURNISHED ROOM — For lady. Downtown St. Joseph. Phone 983-4027.

FURNISHED ROOM
CONVENIENT LOCATION IN ST. JOE.
Phone 983-3162.

Room for Lady
983-4027.

ST. JOE — Fully carpeted, kitchen facilities & color TV. Call 983-6922.

Room for Gentleman
983-4027.

DON'T FORGET
HIRE THE VET!

EMPLOYMENT

JOBS—General 31

PRODUCTION CONTROL — Do you like to fish, hunt, water or snow ski, snowmobile, motocross ride etc? Then this job with a small automotive stamping and assembly plant could provide just the opportunity you have been looking for. We need an experienced production control person capable of daily recording, flow of jobs thru the shop, scheduling the main presses on a monthly basis and adjusting same daily, preparing releases for all materials, expediting all materials, and services just as chrome plating from our suppliers. This job requires daily recording of production cards by hand and a high level of determination to watch details and follow a job through to the end. Please send resume to Ed Fiermoen, Plant Mgr., Kent Products, Inc. 427 No. Griffin, Grand Haven, Mich. 49417 or call collect 1-616-842-5800.

TRIPLE (A) CO. — Needs a self starting shoe supervisor capable of leading construction of large steel structers, directing cutting procedurers & ordering material. Excellent opportunity for qualified person. MPH Industries, Furnace division, Riverside, Mich. 926-7226, Mr. McCarthy.

EMPLOYMENT

JOBS—General 31

COUNTER HELP
Cupozzo's Take 'Em Out. St. Joseph location. Apply in person after 4 P.M.

PART TIME EMERGENCY NURSE position open on 3 to 11 shift. Weekend work involved.
ADMITTING CLERK position open. Full time. Hours 12 noon till 8:30 p.m. Typing required. Contact Personnel Office. BERRIEN GENERAL HOSPITAL. 1250 Deans Hill Road, Berrien Center, Mich. 49102. Ph. 471-7261

COST ESTIMATOR — Do you like to fish, hunt, water or snow ski, snowmobile, motocross ride, etc? Then this job with a small automotive stamping and assembly plant could provide just the opportunity you have been looking for. We need a person with experience or qualifications for this position. Must have the ability to pick out details, from assembly drawings and determine material sizes. Send resume to Kent Products, Inc. 427 No. Griffin, Grand Haven, Mich. 49417. Attn: Neal Kunz or call collect 1-616-842-5800.

TOOL DESIGNERS — New modern design shop. Long program. Over time. Hourly. Checkers & detailers. CASS TOOL & DIE. Ph. 683-1690.

INDUSTRIAL FURNACE MANUFACTURER — Needs capable people for the following jobs. Pipe fitting, electrical wiring & fabricating. Ability to read blueprints a requirement. Good fringe benefits, hospitalization, paid holidays & profit sharing. MPH Industries, Riverside, Michigan. 926-7226. Mr. McCarthy.

TOOLROOM MACHINIST — Lathes, O.D.-I.D. grinders, Bridgeport mill, Horizontal Boring mill. Four years toolroom or job shop experience required. Phone 616-349-7633, Ext. 6 for appointment. Lyon Machinery Blairs., Inc., 904 Holton Ave., Kalamazoo, Mich.

WANTED — middle-aged person to work in pleasant So. Fairplain office about 2 weeks per month, May—December. Longer hours, Jan.—April. Must be dependable, must plan to stay with us, must be able to type accurately, must like to work with figures. We will train you. Answer in your own handwriting stating experience, address & phone number. Work will begin November 1. Reply to Box 19 in care of Herald-Palladium.

LOOKING FOR — Sharp, bright receptionist. Familiar with cash register. Apply in person. So. Shore Racquet Club. 3630 Tennis Court, St. Joe.

LPN'S OR RN'S — Nursing Home has changed ownership. Will need professional licensed nurses. For full or part time, 3-11 PM & 11-7 AM Shifts. Only those willing to and able to provide the highest standard of care should apply. Come in or call Mrs. Evelyn Bultemo. CLAREMONT NURSING HOME, 1385 E. Empire Ave., B.H. or 925-6033.

WANTED — Two experienced bodymen. Lakeshore Body Shop. Ph. 429-1533.

TOOL MAKER
Local company is in need of an experienced Tool Maker. 3:30 to 12 shift. Apply At:
E.P.M. DEVELOPMENT ENGINEERING, 212 Water St., St. Joe.

APPLE PICKERS WANTED — Full time work. Good pay. Hwy. 31 to Hinchman Rd. West ½ mi. 2nd house. Ph. 471-7170. If no answer, try later.

FRONT DESK PERSONNEL — Experience preferred but not necessary. Apply in person only to Mr. Levene, Ramada Inn. B.H.

4 POSITIONS AVAILABLE — $150 guaranteed if you qualify. No experience necessary, we train. Ph. 925-5778, Fri. & Sat.

WANTED RECEPTIONIST — For weekends & Holidays. Hr. 8:30 to 5 P.M. Apply in person to Shoreham Terrace, 3425 Lakeshore Dr., St. Joseph.

WANTED PART TIME — Responsible person to work evenings, combination rental agent & service attendant. Prefer 21 yrs. or older. Will consider college person. Avis Rent A Car, Ross Field. Ph. 926-2151 between 10 a.m. & 5 p.m. for appt.

WANTED MANAGEMENT TRAINEE — For leading area construction company. Sales experience helpful, but not necessary. Call for an appt., 684-5566.

JOURNEYMEN-STRIPPERS — Needed by large mid-Michigan tiling trade shop. All benefits & pension plan. Call Ev. Bieremo, 616-381-3820

SUPERVISORS
Injection molding shift supervisor. Southwestern molder needs men. Our supervisors average $13,000 to $17,000 a year plus fringe benefits. Send resume to Box 21X c-o Herald-Palladium.

OUTREACH WORKER NEEDED — For senior citizens. Pref. Mature person. Funding guidelines. Ph. 468-3366.

YOUNG PEOPLE — Interested in learning construction work. Some knowledge of hand tools & willing to work. 983 0515.

DEPENDABLE ENERGETIC PERSON NEEDED. To deal with public for professional office. Responsibilities will include typing, filing, light bookkeeping. 4½ day week. Reply in your own handwriting to Box 23X in care of this paper.

OPTICIAN
Part time, Experienced dispenser. Ph. Robert Saunders, 925-3234, Wed. 1-5 p.m.

CIVIL ENGINEER — 2 to 5 years experience preferred for sanitary engineering & public works projects. Needed for growing engineering firm. Good company benefits. For appt. call 616-349-7707. Gove Assoc. Inc. 1801 Portage, Kalamazoo, Mich.

lift truck mechanic
For the best known lift truck dealership. Excellent hourly wages & outstanding benefits. Includes uniforms, paid vacations, holiday pay, complete insurance & pension. Must have own tools. Prefer experienced. Apply at 2617 Niles Ave. St. Joseph.
We are an equal opportunity employer.

DIE CAST SETUP MEN or operators with a minimum of 5 yrs. exp. required. Apply in person to Paul DeHoop, Kal Die Casting, 7709 W. Michigan Ave., Kalamazoo, MI.

FOR FAST RESULTS TRY CLASSIFIED ADS

TOOL & PROCESS ENGINEER
10 year old company. Wages commensurate with experience. Excellent benefits. Work closely with tool room. Report directly to general manager. Excellent opportunity.
Reply to Box 20X in care of this paper.

INSPECTOR
Immediate opening for qualified person. Must be experienced in reading blueprints, use of micrometers, calipers, optical comparators and familiar with sampling plans. Call for appointment:
926-2452
Benton Harbor Screw Co.
433 W. Main
Benton Harbor

DIE MAKERS
Prefer experienced in automotive type die work. Must be qualified and have good employment history. 3 shifts. Apply, write or call:
CHECKER MOTORS CORP.
2016 N. Pitcher,
Kalamazoo, Mich. 49007
616-343-6121, ext. 295
An Equal Opportunity Employer

REAL ESTATE FOR SALE

Houses For Sale 7

Gard Real Estate
463-5975
463-6144

MOVE INTO WINTER

With your fireplace blazing. This two story home has five rooms on main floor plus large well decorated bath. Informal dinette is 11x12, formal dining room is 13x17. Three bedrooms upstairs. Eight closets. Floors are appropriately done with tile, carpeting, or hardwood. Full basement with pantry storage area. Gas heat and hot water heater. Coloma School bus at the door. Extra large three car, two story garage. Two story barn for family pets. All of this on one half acre in a nicely shaded rural setting.

PLAY GOLF?

Swim? Water ski? Snowmobile? Ice skate? Fish? This is the ideal spot for all these activities. Three bedrooms, 1¾ baths, formal dining room, fireplace. 50 foot frontage on Paw Paw Lake. Watch the sunset on the patio on the lake side.

LET'S TALK TURKEY

Owner moving out of state. Wants to sell this three bedroom beauty in the city of Coloma. Nicely landscaped and shaded corner lot. Fully carpeted. Finished basement with rec. room, workshop and den area. He is ready to move for $32,500.

DOWNTOWN COLOMA

With a little work and a new paint job this house could be a good investment for a young person or a couple wanting to get a start as a home owner. $10,500.

We'll be here to answer your questions until 7 p.m. on Fridays and Mondays, all other days except Sunday, until 5 P.M. Appointments anytime, at your convenience.

Gard Real Estate
463-5975
463-6144

REAL ESTATE FOR SALE

Houses For Sale 7

FISTER & CLEMENTS REALTORS

LOW DOWN PAYMENT

3858...Empire east of Crystal offers ½ acre country setting. Low maintenance exterior, full basement, gas utilities and 2 car garage. $18,200.

LOW DOWN PAYMENT

4816...South end of Monroe features 3 bedroom Cape Cod at $16,400. 33 ft. basement rec room, lower cost gas utilities, aluminum siding, above-ground pool and 1½ car garage.

LOW DOWN PAYMENT

4564...1200 block of Bishop. For the large family, this 4 bedroom has the room. Built-in dishwasher in kitchen, full basement, garage and 127 ft. deep lot.

LOW DOWN PAYMENT

4424...Cute 2 bedroom on Columbus for only $9,000! Enclosed porch, full basement, gas utilities, and 1½ car garage. See this value NOW!

LOW DOWN PAYMENT

5157... Immaculate 2 bedroom in 1000 block of Columbus. Eat-in kitchen, formal dining room, full basement, enclosed and panelled porch, garage and attractive yard all for $12,900. Need we say more? Call today.

For the buyer with good credit and steady employment we can help you finance the above homes on FHA, VA or possible land contract. Call us. We have the know-how.

FISTER & CLEMENTS REALTORS
684-5700
FIRST FEDERAL SAVINGS BLDG.
SUITE # 2
333 N. 2nd STREET NILES

FISTER & CLEMENTS REALTORS

OPEN HOUSE

SUNDAY OCT. 24 1-4 PM

547 MAIDEN LANE, SO. ST. JOSEPH
(West off Lincoln Ave. at Upton Junior High)

See how this new aluminum-sided rancher is alot of home, but not a lot of money. 3 bedrooms, kitchen and dining area, living room and a full bath. All in an efficient floor plan. The options have been kept to a minimum, but so has the price of $27,900. Your host will be DON FEDOR.

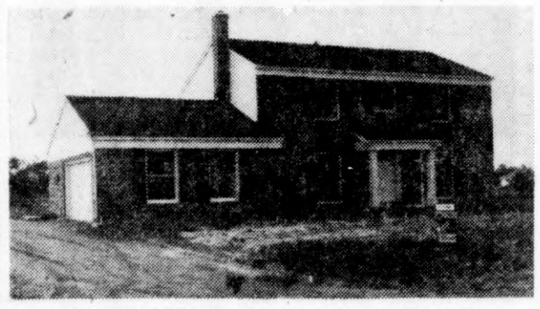

3130 BLUFFWOOD TERRACE, SO. ST. JOE
(Off Niles Rd. near Nyes Apple Barn)

This 4 bedroom 2 ½ bath colonial is ready for immediate possession. Features formal and informal dining, family room, fireplace, complete decorating, carpeting, central air, location, plus a lot more. $64,900 Value. Your hostess will be JOY THOMAS.

3422 MIDDLEBROOK, SO. ST. JOSEPH
(off Cleveland Ave. at Outer Drive)

A Whirlpool transfer makes this attractive 3 bedroom 2 bath brick rancher available now at a market value of $44,900. Features include formal dining, first floor family room, central air conditioning, full basement, 2½ car garage and well - landscaped 110 x 125 ft. lot. Possession is soon! Your hostess will be JUNE BELTON

FISTER & CLEMENTS REALTORS
983-7395
2614 NILES AVENUE • ST. JOSEPH

REAL ESTATE FOR SALE

Houses For Sale 7

Open House!

SUNDAY 2-5 PM

4755 WOODLAND COURT, COLOMA

DIRECTIONS: Take Paw Paw Lake Road to Will-O-Paw to Shore Drive to Woodland Ct. Follow Open House Signs.

Must See this nice brick and redwood home on ½ acre lot. House has everything including central air, fireplace, full basement, heated garage. Priced in mid 30's.

SUE WILLIAMS, SALESLADY ON DUTY

Century 21
ZIEMS RED CARPET
429-1518
Each Century 21 Office Independently Owned

Open House

SUNDAY, OCT. 24
1:00 To 5:00 P.M.

RT. 1, BOX 323, LEMON CREEK RD.
BERRIEN SPRINGS, MICHIGAN

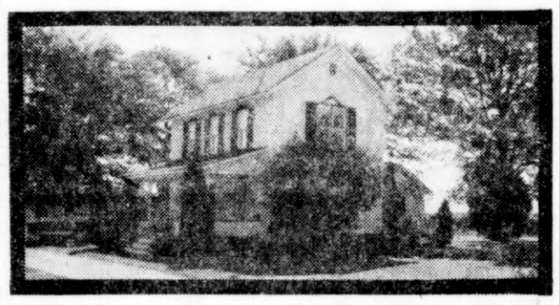

DIRECTIONS: Midway between Baroda and Berrien Springs on Lemon Creek near Burgoyne.

Almost one acre in Berrien Springs School District. Terrific 4 Bedroom family home, and a Fireplace. Low taxes! Lower 30's.

SELLERS: Larry & Christine Sunday

HOSTESS: Judy Ruff

983-1584
Berrien real estate service
1014 MAIN ST. • ST. JOSEPH, MICH.

REAL ESTATE FOR SALE

Houses For Sale 7

REALTOR - MLS
Emil STREFLING

WHY PAY RENT?

When you can own your own home for only $26,900. ...and get excellent features such as 3-Bedrooms, Full Basement, City Water & Sewer. All carpeted, attractive Kitchen & Dining Area. Comfortable Living Room. Many Closets. Plastered walls! Low 1975 taxes of $266. Oil heat. Bridgman Schools.

FORTY ACRES!!

Lake Twp. Bridgman. Excellent location and building site. $45,000.!! Owner will consider Land Contract.

20 ACRES!!

Baroda. Good farm land. Lakeshore Schools. $1650. per acre.

REALTOR - MLS
Emil STREFLING
CLEVELAND AVE., BARODA
422-1500
RES. 422-1326

BEST INVESTMENT

If you're in the market for a new home, you'll want to be sure and see this delightful, spacious Kingsberry home. It features wall to wall carpeting, 3 bedrooms, large closets, 1½ bath, large kitchen and dining area with Oak cabinets, dishwasher and garbage disposal. Divided basement with laundry facilities and room to spare. 2-car garage with cement driveway and ½ ACRE lot at 333 E. Delaware. Financing available. Call today for an appointment.

Jack W. O'BRIEN
926-7016
2884 Britain
BENTON HARBOR, MICHIGAN 49022
REAL ESTATE - INSURANCE - CONSTRUCTION

Builder Of.....
KINGSBERRY HOMES

Real Estate Brokers 8

HAND REAL ESTATE
US-33 NORTH (BOX 172-H)
BENTON HARBOR Ph. 926-6307

BALDWIN
SEE OR CALL

MARY HOUSAND	471-3097
DORIS DOW	471-1964
GARY WALTER	426-3720
WALTER PANZER	465-3036
RUTH MAGDZINSKI	469-2181
JOHN R. BARLOW	471-2235
DON KAMP	465-5543
JOHN MEREDITH	465-5462
BUN BALDWIN, JR.	465-3949

REALTOR
BUN BALDWIN CO.
TWIN CITIES 473-4131
BRIDGMAN 465-6863

Farms For Sale 9

BLUEBERRY FARM FOR SALE: 35 acres planted with buildings. Harvester & irrigation equipment. Grand Haven, 842-3916 before 5 p.m.

32 ACRES — 5 Bedrm. Full basement. Barn. Grape Vineyards & Corn. $54,000. TED ANDERSON REAL ESTATE, 426-3631.

Lots For Sale 10

RIVER LOTS
Ideal fishing, boating, swimming
REIMERS 429-5433

2 LOTS FOR SALE — North Port Charlotte Florida, 983-6970 evenings.

120' X 200' LOT
IN HIDDEN ACRES SUBDIVISION
CALL 429-8117

WOODED LOTS
River Valley Schools. $3000.
TED ANDERSON REAL ESTATE,
426-3631

Houses For Sale 7

OPEN HOMES
SUNDAY, OCTOBER 24
1-4 PM
Two Class Properties
Priced In The Sixties and Seventies
MUST BE SEEN TO BE SOLD!!

NO PHOTO
(Too Many Trees)

4558 HEDGEWOOD
LAKESHORE AREA

(Take Cleveland Avenue south of Glenlord Rd. to Redwood and you can't miss our colonial sign)

Massive fireplace and beamed ceilings highlight this unique 4 bedroom ranch. The 2 plus acre ravine lot with plenty of privacy is just what everyone wants.

NO PHOTO
(Too Large)

2221 WILSON COURT
ST. JOSEPH CITY

(just north of St. Joseph High School at corner of WallaceCourt)

Large contemporary ranch with everything on one floor. Only 2 blocks to lighted tennis courts and has special area for your boat or camper.

Century 21 We're National, but we're Neighborly.™

DILLINGHAM 983-6371
2024 Washington, St. Joseph
Each Century 21 Office Is Independently Owned

REAL ESTATE FOR SALE

Lots For Sale 10

APPROX. 3½ ACRES — Secluded land. Located along I-96. 10 miles north of Benton Harbor. Cash only. Ph. 429-8152.

Business Places 12

IN BANGOR — City Limits Building with 2 lots. Drive around lots. West of City on M-43 & Monroe. Suitable for any business. Call 427-8565 after 5 PM.

PRIME COMMERCIAL PROPERTY - M-139

Located on a main artery to the Twin Cities, this property has multi possibilities, for any type of commercial operation or retail sales. Included are a 4,400 square foot concrete block and brick building with 800 feet of glassed showroom, a modern home, and over one and one half acres of prime property on one of the busiest streets in the area. Terms available. Call John Horon at CENTURY 21 KOVACH REAL ESTATE, Inc., 429-1531, for further information.

SNOWMOBILE SALES & SERVICE — Also lawn & garden equipment. Sister Lakes Area. Owner wants to retire. Price includes business & parts inventory. Also real estate with over 2 acres of land. $35,000. KARL JONES REALTORS. Sister Lakes. 424-5252.

Lake, River and Resort 13

BUY A LAKE LOT

At Paw Paw Lake. Cash or monthly payments. Guaranteed clear title.
CURTIS COATES HO 8-4711

LAKE OF THE WOODS DECATUR — Executive home, 3 bedrms, 2 fireplaces, 2 baths, family room, garage, underground sprinkling. 200 ft. on lake. $88,000. KARL JONES REALTORS. Sister Lakes. 424-5252.

Wanted To Buy 15

APARTMENT HOMES WANTED
ST. JOE-BENTON HARBOR
AREAS. CASH OR TERMS 429-3595

RENTALS

Furnished Apartments 16

ST. JOE OR BRIDGMAN — Lakecrest apts. Beautiful newly furnished apts. Now available for immediate occupancy. Free Heat. All rentals include FREE gas for heat, cooking and hot water. Lakecrest Apts. St. Joe. 983-4444, 3001-3005 Lakeshore Drive, on the Lake. Or Lakecrest Court, Bridgman, Mich. 9587 Red Arrow Hwy. Ph. 465-3333. Studio & 1 & 2 bedrm. apts. Minimal elec. bills, air cond. laundry facil., intercom and security system. A maintenance free complex with pleasant living conditions for adults only. Resident Managers Office Hours 9 to 6 or Appt. Sorry No Pets.

2 BEDROOM AVAILABLE IMMEDIATELY
$170
CHALET ON THE LAKE

7 mi. south of St. Joe on Lake Michigan. Completely furnished including dishes. Available to next June 25th. Priced for 2 adults or couple with one child. Pets accepted. Ph. 429-5285.

WIL-O-PAW MOTEL — Sleeping rooms. Weekly. Cable TV, & maid service. Ph. 468-6080.

WIL-O-PAW MOTEL KITCHENETTES — Completely furnished. Ph. 468-6080.

1 BEDRM. UPPER APT. — On Paw Paw Lk. in Coloma. Lake privileges, utilities furn. adults only, no pets. Sec. dep. $175 mo. 468-7101.

LARGE STUDIO APT. — Carpeted, completely furnished. Lake Mich. Beach area. 3 miles north of Hagar Shore Rd., US 33. 927-2551.

1 BEDROOM APT. — Nicely carpeted & furnished. Good S.J. location. No pets. 983-4027.

NICE LOWER — 3 room in B.H. for adults. Good location, utilities paid. Dep. & ref. req. $38 week. 468-3879.

FURN. APT. IN B.H. — For 1 or 2 adults. $32 per week. 429-0568.

STUDIO APT. — Beaut., furn., private, quiet, woodland view at Stevensville. Single person or married couple need apply. A lease, ref. & deposit required. $175. 429-3458.

917 PRICE, ST. JOE — 2 room furnished apt. Private bath & entrance. TV hookup.

3 ROOM MODERN APT. — No children or pets. Sec. dep. req. 7 miles north of St. Joe on US 33. 925-6243.

4 ROOM FURN. APT. — $37.50 week, $40 dep. 559 Columbus, B.H. 926-1266, ask for Arthur.

FAIRPLAIN — 3 bright rooms & bath. Private entrance. All util. except. elec. Adults. Ref. & sec. Ph. 429-5288.

MILNER HOTEL — 926-6116, rooms from $30 weekly. Elevator, switchboard, parking, all services!

Unfurnished Apartments 17

FOUNTAINVIEW VILLAGE
4419 RED ARROW
STEVENSVILLE, MICH.

Near shopping & I-94. Your own spacious 1 story - 1 bedrm. duplex. With garage. Ideal for active retired people. Electrical appliances, air cond. Shag car Swimming pool & community building.
Call 429-3918
Between 10 & 6 p.m.

NEAR DOWNTOWN B.H. — Lge. 2 bedrm. Apt. No pets. Deposit. Call 925-6119 after 5 PM.

ECONOMICAL GAS HEAT
1 & 2 Bedroom apt. $160 & up
Stove - frig. - dishwasher - disposal
Shag carpet. Many extras.
Club house with indoor pool.
Sauna - game room - plus more.
WEST WIND APT.
808 W. Front St.
Buchanan, Ph. 1-695-2555

BRIDGMAN — 2 bedrm. duplex with wall to wall carpeting. Util. rm., prvt. garage & patio. Nice yard. Total Elec. $220 mo. 684-4500 for appt. 8-5 Mon.-Fri.

FREE HEAT
All rentals include FREE gas for heat, cooking and hot water
LAKECREST APTS
ST. JOE 983-4444
3001-3005 LAKESHORE DRIVE
ON THE LAKE or
LAKECREST COURT
BRIDGMAN, MICH.
9587 RED ARROW HWY.
PHONE 465-3333
Studio & one & two bedrm. apts. Minimal elec. bills, air cond., laundry facil., intercom and security system. A maintenance free complex with pleasant living conditions for adults only.
RESIDENT MANAGERS
OFFICE HOURS 9-6 or
Appointment
SORRY NO PETS.

BRIARWOOD APARTMENTS
1903 Union St.
Between Napier and
Nickerson in Benton Twp.

One Bedrom Apt. from... $140 per month

Two bedroom Apt from... $160 per month

Apartment includes refrigerator, range, garbage disposal, air conditioner and wall to wall carpet.

OPEN
Mon.-Sat. 9 a.m. to 7 p.m.
Sun. 1 pm to 4 p.m.

PH: 927-1055

RENTALS

Unfurnished Apartments 17

GOOD RENTAL VALUES

Kitchenettes	$140 - $145.
1 Bedroom	$155. - $160.
2 Bedrooms	$160. - $175.

Newly decorated, wall to wall shag carpet, lots of cabinets, big closets, stove & refrig. Laundry facilities. Limit 2 children. No pets.

ROSE HILL MANOR
BERRIEN SPRINGS, MICH.
471-2423

2 BEDROOM DUPLEX
$168 month, $150 sec. dep.
References, 944-1776.

2 & 3 BEDROOM DUPLEXES. Starting at $190 in Berrien Springs. Easy driving distance from B.H. & St. Joe. Also deluxe 1 bedrm. apts. $150. 471-2369, 473-2371. No Fri. nights or Sat. calls.

1 BEDROOM UNFURN. APT. All utilities furnished. Stove & Refrig. B.H. City location. 2 people. Ph. 429-4154.

STEVENSVILLE IMMED. OCCUP.

2 Bedrm. Apt. with garage. All elec., carpeted, balcony, swimming pool. Located at Red Arrow Hwy. & Johnson Rd. $190. Adults only. No pets. Call 465-3536 or 429-8195.

ST. JOE CITY — Upstairs 3 rooms, refrig., stove & heat furn. Prefer older lady. No pets or children. Ref. & sec. deposit req. Ph. 983-4086.

4 BDRM. APT. — In Riverside. $180 month, sec. dep. & ref.; also 3 rm. apt., $130 month. Ph. 925-6428 after 7 P.M.

AVAIL. NOV. 1 — Two 2 bedrm. apts. Featuring built in oven & range, refrig., carpeting throughout, garage, air cond., located in new duplexes. Newly redecorated. $210 per month. 1 year lease. Ref. req. 1st. Federal Savings, 983-7368.

2 BEDROOM DUPLEX — With garage & appliances. No pets. So. St. Joe. $180 mo. Ph. 429-9642.

1 BEDROOM APT. — Available now. Includes appliances & drapes. Phone 983-7728. Lake View Estates, St. Joseph.

NEED PARTY TO SUBLET — 1 bedrm. apt. $175 mo. Free heating & cooking. Bridgman area. Ph. 429-1545 before 5:30 or 465-6438 on weekends.

PAW PAW LAKE, COLOMA — 2 bedrm. 2nd floor apt. 3 acre lot, lake privileges, boat ramp & beach area. All util. paid. No children or pets. $175 mo. plus sec. dep. Ph. 468-7101.

DELUXE 1 BEDRM. — Carpeting. All electric. Stevensville area. $165. Phone 429-4952.

DELUXE 2 BEDRM. APT. — Carpeted. All electric. Stevensville. $190 a month. Phone 429-4952.

2 & 3 BEDROOM DUPLEXES — Starting at $190. In Berrien Springs. Easy driving distance from B.H. & St. Joe. Also deluxe 1 bedrm. apts. $150. 471-2369, 473-2371. No Friday night or Saturday Calls.

Furnished Homes 18

FOR RENT — On and near Lk. Mich. Coloma school dist., We have the following furn., insul. houses avail. from Sept. thru June 15; Sec. dep. & ref. req. (Pets allowed with larger security deposit) 3 bedrm., $200 per mo. Plus heat & elect. 1 bedrm., $150 per mo. plus heat & elect. 1 bedrm., $140 per mo. plus heat & elect. Ph. EVES. ONLY. Chris, 925-8904 or 927-3586.

3 BEDRM. HOME — On the lake. Fully furnished from now til June. $300 month. Reply to Box 18x in care of Herald Palladium.

Unfurnished Homes 19

COUNTRY LIVING — 4 bedrm. duplex Coloma School District. Ref. & sec. dep. req. Ph. 983-3132 after 4 PM.

WATERVLIET — Mobile home with 2 small bedrm. Very Clean. $125 per month. Park rent paid. Adults only. Ref. Req. 463-4726.

SMALL — Unfurn. house on Paw Paw Lk. Rd. Util. furn. $140 month. Sec. dep. req. 468-4785.

NICE 2 BEDRM. HOUSE — In good St. Joe. neighborhood. All new carpet. No pets. Phone 983-4027.

FOR RENT — With option to buy, brand new 3 bedrm brick ranch style with 2 car gar., range & dishwasher, 1¾ baths, lge. fam. rm., extra den, walkout basement into pretty ravine lot. St. Joe schools. Ref. & sec. deposit. $360 month rent. Ph. 429-5167.

1 BEDRM. HOUSE — $38 week, dep. util. paid. Call after 12 noon. 925-4537.

2 BEDRM. COTTAGE — Ref. req. Sec. dep. $140 mo. plus util. Call 468-6488 or 468-5508.

SMALL 2 BEDROOM HOUSE.
In Watervliet.
$145 a month. Phone 429-4952.

3 BEDROOM BRICK — Executive type home. Adults only. Sec. Dep. No pets. $275 per mo. Ph. 944-5304 after 5.

SMALL HOUSE FOR RENT — Stove & refrig. In Benton Township.
925-4951

Miscellaneous For Rent 21

GARAGE SPACE TO RENT.
DOWNTOWN ST. JOE.
PH. 983-4027.

Business Places-Offices 24

EXECUTIVE OFFICE SUITE — Extra plush, professional surrounding, includes carpet, private bath, wet bar and paid climate control. Beautifully decorated in a professional surrounding. For more information, call Berrien Real Estate Service at 983-1585 and ask for Ray.

ON NILES AVE. 2,400 sq. ft. commercial space for any type of business. For Appt. Ph. 429-1298.

COMMERCIAL OR INDUSTRIAL — Bldg. for rent. New. 1350 or 1760 sq. ft. Gas heat. 2 restrooms. Reasonable. 925-4939 or 983-1631.

Wanted To Rent 25

WANT TO RENT — House in St. Joseph area or farther south. Reas. rent. Have excell. ref. 925-2490 after 5 PM.

WANTED TO RENT — 2 bedrm. house or apt. within easy access of St. Joe area. References. Call 925-5858 or 925-4078 after 5 p.m.

EMPLOYED SINGLE — Male adult looking for small 1 or 2 bedrm. house or winterized cottage. 983-7526.

ROOMS & BOARD

Rooms Without Board 27

FURNISHED ROOM — For lady. Downtown St. Joseph. Phone 983-4027.

FURNISHED ROOM
CONVENIENT LOCATION IN ST. JOE.
Phone 983-3162.

Room for Lady
983-4027.

ST. JOE — Fully carpeted, kitchen facilities & color TV. Call 983-6922.

Room for Gentleman
983-4027.

DON'T FORGET
HIRE THE VET!

EMPLOYMENT

JOBS—General 31

PRODUCTION CONTROL — Do you like to fish, hunt, water or snow ski, snowmobile, motocross ride etc? Then this job with a small automotive stamping and assembly plant could provide just the opportunity you have been looking for. We need an experienced production control person capable of daily recording, flow of jobs thru the shop, scheduling the main presses on a monthly basis and adjusting same daily, preparing releases for all materials, expediting all materials, and services just as chrome plating from our suppliers. This job requires daily recording of production cards by hand and a high level of determination to watch details and follow a job through to the end. Please send resume to Ed Fiermoen, Plant Mgr., Kent Products, Inc. 427 No. Griffin, Grand Haven, Mich. 49417 or call collect 1-616-842-5800.

TRIPLE (A) CO. — Needs a self starting shop supervisor capable of leading construction of large steel structers, directing cutting procedurers & ordering material. Excellent opportunity for qualified person. MPH Industries, Furnace division, Riverside, Mich. 926-7226. Mr. McCarthy.

EMPLOYMENT

JOBS—General 31

COUNTER HELP
Capozio's Take 'Em Out, St. Joseph location. Apply in person after 4 PM.

PART TIME EMERGENCY NURSE position open on 3 to 11 shift. Weekend work involved.

ADMITTING CLERK position open. Full time. Hours 12 noon till 8:30 p.m. Typing required. Contact Personnel Office, BERRIEN GENERAL HOSPITAL, 1250 Deans Hill Road, Berrien Center, Mich. 49102. Ph. 471-7761.

COST ESTIMATOR — Do you like to fish, hunt, water or snow ski, snowmobile, motocross ride, etc? Then this job with a small automotive stamping and assembly plant could provide just the opportunity you have been looking for. We need a person with experience or qualifications for this position. Must have the ability to pick out details, from assembly drawings and determine material sizes. Send resume to Kent Products, Inc. 427 No. Griffin, Grand Haven, Mich. 49417. Attn: Neal Kunz or call collect 1-616-842-5800.

TOOL DESIGNERS — New modern design shop. Long program. Over time. Hourly. Checkers & detailers. CASS TOOL & DIE. Ph. 684-1690.

INDUSTRIAL FURNACE MANUFACTURER — Needs capable people for the following jobs. Pipe fitting, electrical wiring & fabricating. Ability to read blueprints a requirement. Good fringe benefits, hospitalization, paid holidays & profit sharing. MPH Industries, Riverside, Michigan. 926-7226. Mr. McCarthy.

TOOLROOM MACHINIST — Lathes, O.D.-I.D. grinders, Bridgeport mill, Horizontal Boring mill. Four years toolroom or job shop experience required. Phone 616-349-7634, Ext. 6 for appointment. Lyon Machinery Bldrs., Inc., 904 Hotop Ave., Kalamazoo, Mich.

WANTED — middle-aged person to work in pleasant So. Fairplain office about 2 weeks per month, May—December. Longer hours, Jan.—April. Must be dependable, must plan to stay with us, must be able to type accurately, must like to work with figures. We will train you. Answer in your own handwriting stating experience, address & phone number. Work will begin November 1. Reply to Box 19 in care of Herald-Palladium.

LOOKING FOR — Sharp, bright receptionist. Familiar with cash register. Apply in person. So. Shore Racquet Club, 3630 Tennis Court, St. Joe.

LPN'S OR RN'S — Nursing Home has changed ownership. Will need professional licensed nurses. For full or part time, 3-11 PM. & 11-7 AM. Shifts. Only those willing to and able to provide the highest standard of care should apply. Come in or call Mrs. Evelyn Buttema, CLAREMONT NURSING HOME, 1385 E. Empire Ave., B.H. at 925-0033.

WANTED — Two experienced bodymen. Lakeshore Body Shop. Ph. 429-1533.

TOOL MAKER

Local company is in need of an experienced Tool Maker. 3:30 to 12 shift. Apply At:
I.P.M. DEVELOPMENT ENGINEERING, 212 Water St., St. Joe.

APPLE PICKERS WANTED — Full time work. Good pay. Hwy. 31 to Hinchman Rd. West ½ mi. 2nd house. Ph. 471-7170, if no answer, try later.

FRONT DESK PERSONNEL — Experience preferred but not necessary. Apply in person only to Mr. Levene, Ramada Inn, B.H.

4 POSITIONS AVAILABLE — $150 guaranteed if you qualify. No experience necessary, we train. Ph. 925-5778, Fri. & Sat.

WANTED RECEPTIONIST — For weekends & Holidays. Hr. 8:30 to 5 P.M. Apply in person to Shoreham Terrace, 3425 Lakeshore Dr., St. Joseph.

WANTED PART TIME — Responsible person to work evenings, combination rental agent & service attendant. Prefer 21 yrs. or older. Will consider college person. Avis Rent A Car, Ross Field. Ph. 926-2151 between 10 a.m. & 5 p.m. for appt.

WANTED MANAGEMENT TRAINEE — For leading area construction company. Sales experience helpful, but not necessary. Call for an appt., 684-5566.

JOURNEYMEN-STRIPPERS — Needed by large mid-Michigan litho trade shop. All benefits & pension plan. Call Ev. Bierema, 616-381-3820.

SUPERVISORS

Injection molding shift supervisor. Southwestern molder needs men. Our supervisors average $13,000 to $17,000 a year plus fringe benefits. Send resume to Box 21X, c-o Herald-Palladium.

OUTREACH WORKER NEEDED — For senior citizens. Pref. Matore person. Funding guidelines. Ph. 468-3366.

YOUNG PEOPLE — Interested in learning construction work. Some knowledge of hand tools & willing to work. 983-0515.

DEPENDABLE ENERGETIC PERSON NEEDED. To deal with public for professional office. Responsibilities will include typing, filing, light bookkeeping. 4½ day week. Reply in your own handwriting to Box 23X in care of this paper.

OPTICIAN

Part time. Experienced dispenser. Ph. Robert Saunders, 925-3234, Wed. 1-5 p.m.

CIVIL ENGINEER — 2 to 5 years experience preferred in sanitary engineering & public works projects. Needed for growing engineering firm. Good company benefits. For appt. call 616-349-7707. Gove Assoc. Inc. 1601 Portage, Kalamazoo, Mich.

lift truck mechanic

For the best known lift truck dealership. Excellent hourly wages & outstanding benefits. Includes uniforms, paid vacations, holiday pay, complete insurance & pension. Must have own tools. Prefer experienced. Apply at 2617 Niles Ave. St. Joseph.

We are an equal opportunity employer.

DIE CAST SETUP MEN or operators with a minimum of 5 yrs. exp. required. Apply in person to Paul DeHaan, Kal Die Casting, 7700 W. Michigan Ave., Kalamazoo, MI.

FOR FAST RESULTS TRY CLASSIFIED ADS

TOOL & PROCESS ENGINEER

10 year old company. Wages commensurate with experience. Excellent benefits. Work closely with tool room. Report directly to general manager. Excellent opportunity.

Reply to Box 20X in care of this paper.

INSPECTOR

Immediate opening for qualified person. Must be experienced in reading blueprints, use of micrometers, calipers, optical comparators and familiar with sampling plans. Call for appointment:

926-2452
Benton Harbor Screw Co.
433 W. Main
Benton Harbor

DIE MAKERS

Prefer experienced in automotive type die work. Must be qualified and have good employment history. 3 shifts. Apply, write or call:

CHECKER MOTORS CORP.
2016 N. Pitcher,
Kalamazoo, Mich. 49007
616-343-6121, ext. 293
An Equal Opportunity Employer

EMPLOYMENT

JOBS—General 31

WAITRESS WANTED — Weekend help. Must be 16. Apply at Pizza Hut, St. Joseph.

SUPERVISOR
Top potential for person with proven supervisory track record dealing with a strong unionized shop. Fee Pd. To $15,000. Call Bob Doer 983-7181.
SNELLING & SNELLING PERSONNEL

maint. supervision
Fee Pd. Mechanical or electrical exp. in heavy industry. $16,000 plus overtime. Call Bob Doer 983-7181.
SNELLING & SNELLING PERSONNEL

COLLECTOR
Blue chip firm needs exp. in banking, credit union or small loan collections. To $10,000. Call Bob Doer 983-7181.
SNELLING & SNELLING PERSONNEL

snelling & snelling PERSONNEL
520 Pleasant St. St. Joseph

Project Eng., Die Cast	$15-18,000
Metallurgist	$18,000
Toolroom Sup.	$13-14,000
Supervisor, Body Shop	$10,400
Maint. Supt.	$Open

Call Ed James 983-7181

MECHANICAL - ELECTRICAL ENGINEER — Registered & experienced in heating, ventilating, air conditioning & industrial application. Needed for growing engineering firm. Good company benefits. For appt. call 616-349-7707. Gove Assoc. Inc. 1601 Portage, Kalamazoo, Mich.

JOBS—Office 32

NEW SENIOR CENTER — Needs secretary, part time. Prefer mature person. Funding guidelines. Ph. 468-3366.

SECRETARY
Top-notch position for exp. exec. sec'y. Speedy typing, dictaphone and figure aptitude keeps you busy. $160. Call Mary Lee 983-7181.
SNELLING & SNELLING PERSONNEL

KEYPUNCH
Experienced. Will work day shift. $3.50 to start. Call Mary Lee 983-7181.
SNELLING & SNELLING PERSONNEL

COLLECTOR
Do you have experience in credit or collections? Some typing necessary. $433. Call Lee Ford 983-7181.
SNELLING & SNELLING PERSONNEL

JOBS—Sales 33

SALES MANAGEMENT OPPORTUNITY
The expansion of the Lincoln National Sales Corp. in the Berrien Co., Mich. & South Bend, Ind. areas offers an excellent opportunity for the person anxious to make business progress. We are a well established organization working with individuals and businesses in the area of life & health ins., group ins., pension & profit sharing plan, and related financial advisory services. The individual we select will be thoroughly trained for 3 years in all facets of our business and in the sales management field. Annual salary in mid 5 figures to start. Bonus plan available, no overnight travel, group ins., and retirement plan. Age no barrier. Call 219-232-1477 to arrange for an interview. All replys held in strictest confidence. Equal opportunity employer.

EMPLOYMENT

JOBS—Sales 33

SALESMEN — Unusual opportunity. Our men earn in the five figures regularly. Tremendous demand. Largest in the industry. Culligan Water Conditioning. 241 E. Main, Benton Harbor.

ATTENTION HYDRAULIC ENGINEERS!
HAVE YOU CONSIDERED SALES?? What do you expect? If you expect more of yourself and more for yourself, consider this. Salary plus commission. Good starting monthly guarantee. Repeat sales in pneumatic, hydraulic & instrumentation components. Exclusive territory in this area.
We're one of the Mid-West's largest distributors of fluid power and automation components. Want more facts and a plain talk interview? You are invited to send usual personal data and phone number. Inquiries confidential.
NORMAN EQUIPMENT COMPANY
21010 Ironwood Circle
South Bend, Indiana 46635.

SALES REP
SOUTHERN MICHIGAN
Aggressive agri-chem company seeks responsive candidate with 3 to 5 years selling experience. Duties include selling, collecting and servicing accounts within territory. 1 to 2 nights travel per week. Outstanding benefits and salary. Opportunity awaits your resume. Royster Co., PO Box 6006, Toledo, Ohio 43612. An Equal Opportunity Employer.

FOR FAST RESULTS TRY CLASSIFIED ADS

FINANCIAL

Business Opportunities 37

NEWMAN

COMM'L BUILDING 5000 SQ. FT. & OFFICES SO. OF STEVENSVILLE

Two large buildings connected together. One is cement block and other is metal Butler-type building. Has about 5000 sq. ft. in all. Nice large office in front and has a going business now that could be taken over, which is doing very good. Three gas furnaces, cement floors. Taxes only $465.22. Building sizes are 45 x 59 and 36 x 65. Total price $37,700.

RUBE & ASSOCIATES REALTORS

NEWMAN

See our Picture Listings

429-6105

5706 St. Joseph Ave., Stevensville

EMPLOYMENT

Situations Wanted 35

LET US CLEAN YOUR CARPET AND SAVE
For Free Estimate
Call Coloma, 468-8344.

Licensed Child Care
983-4027.

WILL DO IRONING — Or any type of house cleaning. Ph. 927-1427.

THRUSH
FEATURING ROCK & ROLL MUSIC
Now accepting bookings for Halloween, Weddings, Parties, Holidays, etc.
Phone 468-4486 or 983-2779.

Educational-Information 36

TRUCK DRIVING
Learn semi-truck driving. V.A. benefits or financing. Job placement assistance. Ph: (616)345-8024 or write Transport Careers, Garrett, IN 46738.

FINANCIAL

Business Opportunities 37

SUPER MARKET FOR SALE: In Berrien Co. Grossing $600,000 a year. Good net income after payments. Ph. 426-4646 ask for Randy.

FISTER & CLEMENTS REALTORS

ABANDON YOUR JOB? DON'T SIT AND SOAK FLORIST LOCATION

123...Presently being rented as a flower shop and greenhouse on well-exposed location in Southwestern Michigan. Consult Walt Clements.

LOUNGE AND RESTAURANT 122...THIS WEEK'S BEST BUY!!

Located in the city of Niles, this is an excellent opportunity for the investor looking for a lucrative business opportunity. Grosses in excess of $250,000. We can arrange terms. Consult Dan Schoenemann at our Niles office. 684-5700.

MEAT MARKET

119...Berrien County's finest. "Rare" opportunity for the experienced butcher who desires to make money for himself. Consult Ed Sieber.

GROCERY STORE

108...The opportunity of a lifetime to own a going and successful business here in the Twin Cities. Only $12,000 plus inventory. This is for real! Call and you'll be convinced.

DRUG STORE

101...Established in same family for over 50 years in Southwestern Michigan. High gross. Retirement necessitates sale. Consult Walt Clements.

FISTER & CLEMENTS 983-7395

Loans & Mortgages 38

BUY — SELL — TRADE
Contracts — Mortgages — Equities
Call Us. RIEMLAND 983-3203

FOR FAST RESULTS TRY CLASSIFIED ADS

EMPLOYMENT

JOBS—General 31

IMMEDIATE OPENING
Part time Salespeople
Previous retail experience required.
Office Person
To prepare daily sales report, maintain files. Previous experience required.
Apply:
PLAYBACK
Fairplain Plaza, Benton Harbor, Mich.
An Equal Opportunity Employer

THE BENDIX CORP.
HYDRAULICS DIVISION
ST. JOSEPH, MICHIGAN
Has Immediate Openings for
POWER HOUSE MECHANICS
Applicants must be able to certify experience in maintenance & repair of industrial air compressers, air chillers, and high & low pressure boilers.
Contact the hourly employment manager at 429-3221 for appt. to interview.
An Equal Opportunity Employer M/F

WELDUN INTERNATIONAL of Bridgman, Michigan, has immediate openings for EXPERIENCED applicants in the following hourly rated classifications on both the day and afternoon shifts:
N.C. DRILL OPERATORS
JIG GRINDERS
TOOL (SPECIAL MACHINE BUILDERS) MAKERS
I.D./O.D. GRINDERS
ENGINE LATHE OPERATORS
HYDRAULIC TECHNICIANS
ELECTRONIC TECHNICIANS
SPECIAL MACHINE DESIGNER
CONTROLS (ELECTRONIC, HYDRAULIC-PNEUMATIC) DESIGNERS
HORIZONTAL BORING MILL OPERATORS
WELDUN is located just north of I-94 Exit 16 and offers first-class working conditions. In addition to paying top wages, they offer an excellent fringe package with many extras. Truly a "people oriented" organization. Interested parties are requested to apply in person at:
WELDUN INTERNATIONAL
9850 Red Arrow Highway
Bridgman, Mi. 49106
AN EQUAL OPPORTUNITY EMPLOYER

SALES PROMOTION MANAGER
A major midwest appliance manufacturer needs a Sales Promotion Manager who can create and implement promotion programs involving major appliance marketing goals; be responsible for trade shows, incentive & displays. Should have experience in sales and/or promotion. Degree in business or advertising preferred.
Send detailed resume and current salary information in strict confidence to:
Manager Employees Relations
TAPPAN APPLIANCE DIVISION
PO Box 606
Mansfield, Ohio 44901
An Equal Opportunity Employer M/F

MERCHANDISE FOR SALE

Miscellaneous For Sale 49

GOING OUT OF BUSINESS — Top name stereo components at discount prices. Marantz, Sony, Jensen, Rote & Rotel & Bic. Ph. 944-1519 or 329-8411.

WASHER & DRYER — Deluxe Whirlpool. Excel. Cond. $200 pr. Storage Bldg. Sharp looking, 10x12ft. Very well constructed. 983-1631 or 925-4939.

STORM WINDOWS — Chairs, older gas stove, Suds Saver, Elec. hedge trimmer, Sm. TV, Misc. 2610 Pixley S.J.

LEFT HAND — Brunswick bowling ball & access. Lamps, dishes, hair dryers, toaster & iron. Rotary mower, Avon & winter clothing. Pink hamper. 429-7387.

7 FT. POOL TABLE WITH ACCESS.
926-6569

BATTLE CREEK STEAMBATH — And massage roller plus belt massager. Phone 429-0343.

2 PORTABLE — B&W TV's. 1 console, B&W TV, all perfect. Cond. Vacuum cleaner, roller skates, also misc. items. 429-4543.

STEREO — Top name components, asking $800. Also some bedroom furniture. Call 927-4705.

Antiques 50

ANTIQUE ITALIAN — Chest of drawers. Oval shape. Four drawers. Artistically inlaid. Bargain price. 471-2915.

Rummage Sales 51

NOTICE!
ALL "RUMMAGE SALE", "GARAGE SALE", ETC. ADS PLACED IN CLASSIFICATION 51, MUST BE CASH WITH COPY. THERE WILL BE NO EXCEPTIONS TO THIS POLICY.

WINTER COATS, SWEATERS, PANTS — Size 7-9. Shoes 7-7½. Ph. 925-5595 after 5 p.m.

GIANT MOVING SALE — Clothes, toys, furniture, fixtures, drapes, dishes. Notre Dame Rd., Stevensville.

RUMMAGE SALE — Toys, tools, lamps, winter coats, snowsuits & children clothes. Friday & Sat. 1761 Trafalgar, off Cleveland Ave.

BIG RUMMAGE SALE — ST. PAULS EPISCOPAL CHURCH. Lane at Morton. S.J. Tues. Oct. 26th. 9 AM to 3 PM.

GARAGE SALE — Furniture & Appliances. 1442 Maiden Lane, St. Joseph.
FRIDAY & SATURDAY

GOOD, CLEAN RUMMAGE — Winter coats & boots, dresses - Size 52. Bedspreads & draperies. 916 Territorial. Sun. Mon. & Tues.

BIG GARAGE SALE — Cheap. Wide variety. Everything goes. 9 A.M. Mon. & Tues. 424 Montezuma, Fairplain

Farm Products-Things To Eat 52

APPLES PICKED — Cold Storage. Red & Golden Delicious. Red Rome & Jonathon. Fresh Cider. Colderwood Farms, 2912 Lemon Creek Rd., Berrien Springs. 471-2102.

APPLE CRATES WANTED
Ph. Kalamazoo, 375-4762

FRESH CIDER — No preservatives or drops used. $1.50 per gallon. Very good winter cabbage, green or red. $2 per bushel. Also Jonathon, Delicious & Winter Banana Apples. F. JONAS, ¼ Mile East of Watervliet on Red Arrow Hwy. 463-5114.

APPLES — Popular varieties. Priced to Sell. Truckloads daily. L.A. Zech Orchards. Hinchman Rd. PH. 471-7170.

MAPLELAWN CIDER MILL
Cider, grape juice, kegs, barrels & supplies. Order early! Custom pressing. 1 mi. So. of Glendora on Cleveland Ave. Ph. 422-1528 or 422-1188. Open Daily.

AT FLASHING SIGN!

APPLES & GRAPES — You Pick. $2.50 bushel, grapes, $4 bushel, apples. Ph. 468-6941.

POTATOES — Chippewa & Russett Burbanks. Most apple varieties are ready at Kerly Farms. 925-3454 or 927-3991.

INDIAN RIVER CITRUS — $5.50 case up. Quality apples, $5 bu. up. Fresh garden vegetables. Good potatoes, tomatoes & onions. BLOSSOMLAND FARMER MKT., 1985 M-139, B.H. Daily 10-7 PM.

POTATOES
925-5768 or 925-2254 after 5 PM.

100 BUSHELS — Of Balboa Rye. Ph. 621-4738.

GRAPES — Fresh picked Red Delaware, White Niagara, Blue Concord & several varieties of French Hybrid 15c lb. or 500 lbs. or more 10c lb. Ph. 621-4738.

STOVERS U PICK PUMPKINS
All you can carry for $2. Indian corn, popcorn, sunflowers, gourds, squash & pumpkins. 3½ miles north of Berrien Springs on US 31-33 at Arden. Open 9-7. Closed Sunday. Call 429-3762.

GREEN TOMATOES PICKED. $2 ½ BU. Your container. Ph. 944-5565.

SPECIAL FRESH PRESSED — Apple Cider. No drops used or preservative added. 4 gal. for $5. Also very good red or green cabbage. $2 bu. F. Jonas ¼ miles East of Watervliet on Red Arrow Hwy. 463-5114.

DELICIOUS — Red & Gold. Pumpkins. Risch Farms. ¼ mile east, ½ mile south off DeMorrow Rd., Stevensville. 429-9573.

Farm Equipment And Tools 53

FARM TIRE HEADQUARTERS. Rears, Fronts, Vulcanizing, Duals. 500x15 Multi-Ribs, $9.95 each.
M & W TIRE — 926-8255

WANTED C or SUPER C
Farm All with Wide Front End, & two row Cultivator. Ph. 944-1000.

I.H.C. CUB — And Cub Lo Boy Tractors. 4 cyl. Water cooled eng. Excell. for fruit farms or estate work. Equip. includes 60 in. mower, snow blade, & moldboard plow. For Fall Clearance Prices, call collect (616) 665-7654. Galesburg Lawn Equipment, 92 E. Michigan, Galesburg, Mich. 49053.

46 FT. GRAIN ELEVATOR — With Drag PTO Drive. $175.
Call 473-3046

NEW IDEA — 305 Super Two Row mounted corn picker. 10 ft. disc., 3 bottom 14 in. plow. Cub tractor with mower. Ph. 473-7336.

CORN PICKER — 2 Row Mounted. New Idea. Good working condition. Arnold Spitzke, Baroda. Call 422-1346.

Machinery and Tools 54

10", 13" & 17" USED LATHES — New 17" & 20" Geared Head South Bend Lathes. 100 new & used drills, mills, lathes, & grinders. SWARTZ MACHINERY, 24033 US 20 W., South Bend, Ind. 219-289-7781.

LARGE IHTD — 18 Dozer. Gas starting diesel. Winch. Hydraulic 10 ft. blade & slewing clutch booster. Eng. excell. Real workhorse. $7900. Ph. 925-9092.

Garden Tools & Tractors 55

38" ALLIS CHALMERS LAWN SWEEPER — Excellent condition.
424-3428

SHANES
Fall Special. Allis Chalmers Garden Tractors. 12 hp list with mower $2438, sale price $1750. 10 hp list with mower $2224, sale price $1610. 16 hp list with mower $1722, sale price $1200. 8 hp list with mower $1434, sale price $996. Hours: 9-6 Mon.-Fri. Sat. 9-12 Noon. Ph. 463-6767.

MERCHANDISE FOR SALE

Miscellaneous For Sale 49

SHELL MOTOR OIL. Cash & Carry special. X-100, 20-20W or 30 wt. 49c per qt. by the case. Peoples Coal & Oil. 925-1149.

FOAM RUBBER — For campers, beds, chairs, etc. 1, 2, 3, 5, 6"x56"x78". $5.70 & Up. Mike Young Enterprises. 1101 Pipestone, B.H.

DAMAGED & UNCLAIMED FREIGHT — Summer replacement pads $2.50 up. Hospital sick room supplies 50% off. Room size braided rugs $15 up. Carpet squares $4.50 box. Vinyl tile $6.50 box up. Steel & wood shelves 25 cents each. Twin baby strollers $37.50. Window shades $1 up. Flexilounges $7.50 up. Fluorescent lights $7.50 up. Shower stalls $25. Shower doors $5 up. Chimneys for Franklin Stoves & fireplaces 50% off. Heavy Duty boat covers $15 up. 3 way camper refrigerators $195. Garage doors $57.50 up. Motorcycle ferrings $45. Mufflers $6.50. Tail pipes 40 cents lb. Hay elevators $100. Chicken nests $17.50. Garden culivator $17.50. Thousands of items. Savings up to 75%. MIKE YOUNG ENTERPRISES, 1101 Pipestone, B.H. Open Wed., Thurs., Fri. 1 to 5:30. Sat., 10 to 5:30. Sun., 10 to 1.

BARN BEAMS
Good for mantle pieces.
Ph. 429-8246

WANTED — Lilly of the Valley, by the bushel. DeGroot, Inc., Coloma, Mich. Ph. 468-6714.

LARGE WOOL RUG — brown & beige Axminster, 17x13 with pad & runners. $150, excel. cond., 3500 Lakeshore Dr. St. Joe.

"PHONE-MATE" Telephone answering recorder. Never Used. $75.
Ph. 429-8068

ASHLEY THERMOSTATIC — Controlled woodburning heaters available now. Ph. 616-253-4337. Crader Enterprises, Rt. 1. Grand Junction, 49056.

MUST SELL — 23 Chan. Cobra 21. New, never used & antenna. $195.95 value, now $149.95. Ph. 468-3358 after 6 P.M.

275 GALLON — Fuel tank, 2 snow tires, 14xG-70. Ph. 429-3944.

ONE SET OF ALRAY — White side wall F-70x14, 4 ply rating snow tires on Ford rims. Also will fit Ford Granada. Used 1 winter. $80. 2 600x15 L 6 ply tires on VW wheels. $25, 944-5478.

McCULLOCH & HOMELITE CHAIN SAW
Sales & Service
Sawyer Exchange Service
426-3375, 756-7222 or 429-7945 after 6.

TWO LIKE NEW — F-70-14 Snow tires with wheels. $40. Call after 4:30 p.m. 429-0221.

30-FOOT SOLID OAK BAR — And back bar. Also pop cooler. Some shelving. Ph. Bangor 427-8806.

DELUXE HIDE-A-BED — Couch. $100 or best offer. Ph. 463-6257 after 5 p.m.

CALL THE EXPERT!
BECAUSE OF THEIR YEARS OF EXPERIENCE AND POLICIES OF GUARANTEED CUSTOMER SATISFACTION, THESE ADVERTISERS ARE CONSIDERED MASTERS IN THEIR TRADE.

Miscellaneous Service 40

DRY ICE
Town & Country Gas, next to DEER FOREST. Ph. 468-6721.

Custom Corn Picking
815 INT. 4-row head. Gerald Knuth & Son Prop. 926-9097 eve. or 925-9458 day.

LIGHT HAULING
Ph 927-2669 or 925-6413 or 944-5965.

Contracting-Builders 41

ROTOTILLING
Road, gravel, stones for driveway; black dirt, top soil, also compost. J. Monte, 925-3847.

Roofing-Siding 47

CALL V-C SALES 429-9871.
Free est. Estab 25 yrs. in Scottdale
SIDING, AWNINGS, WINDOWS.

MERCHANDISE FOR SALE

Boats and Accessories 56

BOAT STORAGE!!!
Let us worry about your boat this winter. Winterizing, storage, tuneup, or anything else you may need. D & D MARINA. 257 W. Main St. Benton Harbor, MI. 49022. 926-7329.

16 FT. FIBERGLASS Boat. Holsclaw tilt trailer, 75 H.P. Johnson motor. Good for Lk. Mich. Ph. 468-7149 aft. 6.

17 FT. SMOKER CRAFT — 65 H.P. H.D. Dilly trailer. New canvas. Excell. Ph. 925-2941.

21' STARCRAFT ISLANDER — 1969 120 H.P. Merc I.O. $3295. Excellent. Boat in So. Bend, Oct 23-25 Only. Call 314-737-4937 or 219-259-4459.

15 FT. ARROWGLAS — Bass boat, set up for bass & coho, downriggers, rod holders, rod racks, Livewell, 50 H.P. Johnson, E-Z loader trailer, Elec. trol mo motor. Call 429-6413.

14' HOBIE CAT
Both trailer & extras. 429-3950

15' SEA SPRITE, Fiberglass Walk-thru windshield. 50 H.P. Merc. Dilly trailer, Conv. top. All new '71. Sacrifice $1,000. Ph. 925-9901.

Firewood, Food, Dirt, Fertilizer 58

CLOVER SEED WANTED
Ph. 423-7051
Decatur Seed & Supply

WANTED — Livestock Manure
Will load & haul
Ph. 944-1000

FIREPLACE WOOD. Seasoned mixed variety. Apple, Beech, cherry, oak & maple. 1 rick $20. 2 for $35. Ph. 423-7503 Decatur.

SEASONED FIREPLACE WOOD — $18 rick delivered. Phone 471-1056.

SEASONED FIREWOOD — 10 varieties, your choice. Cut, split, delivered & stacked. Courteous 24 hr. service. 34 yrs. exp. in area. $20 per rick. Satisfaction guaranteed or money back. Ph. 429-6060.

SEASONED APPLE WOOD — Delivered & stacked. $20 per rick or 2 for $37.50. Ph. 477-2328

SEASONED WOOD — Mostly apple. Will deliver. Phone 429-3122. St. Joseph.

Household Goods 60

GOOD USED — Ranges & Refrigerators
FRICKE'S HOME APPLIANCES
86 WALL STREET BENTON HARBOR

SPOT CASH — For good used furniture & appliances. PLANGGER'S FURNITURE, 1034 Territorial. 925-4201.

JOT EM DOWN STORE'S. New & Used Furn. We buy sell or trade. Ph. 925-3145. Riverside, Mich. OPEN DAILY.

ALMOST NEW — White GE Refrig. Top freezer. Frost-free. Adjustable shelves. After 4:30 P.M. call 429-2596.

NEW 3 PIECE COUCH — Love seat & chair, $359.95 per set. New dinettes, $89.95 & up. New hide-a-beds, $169.95. Free Delivery. JOT 'EM DOWN STORE, Riverside. Ph. 925-3145.

NEW 3 PIECE EARLY AMERICAN — Living room table set. Maple. Ph. 429-1900.

WHIRLPOOL WHITE DLX. ELEC. DRYER — 3 years old. $125. Coloric gas stove, white & 30". $100. 429-3511.

2 COUCHES — 1 brown & 1 gold, $50 each or best offer. Ph. 463-6897 after 6 P.M.

WHITE PLUSH DAVENPORT — Like new. New drapery material, $1 yard.
944-1298

Musical Instruments and Instruction 61

LES PAUL RECORDING GUITAR
In excellent condition!
Call 422-1304 after 5 PM

WURLITZER PIANO
Call 422-1068 after 5 p.m.

FARFISA VIP-600 — Organ. Double manual. Two Leslie speaker cabinets. Accoustic amp. 150 watt rms. 1 custom Kustom 200 base amp with 2-15 in. speakers with 2 external cabinets with 15 in. speakers. Call 616-756-7359 after 6 P.M.

KIMBALL WHITNEY — Spinet Piano. New, never been played. Guaranteed buy the "Piano Doctor". 944-3119.

Sport Supplies And Equipment 62

10 GAUGE — 3½ in. Magnum shotgun with 3 loader & supplies. Call 424-3428.

WE BUY SALMON EGGS
Midway Sport Shop. Between Watervliet & Coloma on Red Arrow Hwy. Hours: 8 a.m. to 7 p.m. Closed Tuesdays.
PHONE: 463-8101

HUSQUVARNA — 30-06 Rifle with Weaver 4X scope. $180. Remington Model 31, 12 & 20 Ga. shotguns. $100 each. Colt Trooper .357. $150. Smith & Wesson Model 29 .44 Mag. New. Ph. 429-8063.

WANTED TO BUY — MacGregor golf clubs, woods & irons. Vintage 1940's, 1950's, & 1960's. Age & cond. fair to good. Call 429-1269 after 6 p.m.

Wanted To Buy 66

ORIENTAL RUGS WANTED
The Chicago Collectors Guild pays the highest prices for oriental rugs, silks, and tapestries. Call Toll Free: 800-621-3368.

WANTED TO BUY
Portable Lincoln Welder.
Small Travel trailer. 468-8140.

LIVESTOCK

Livestock-Horses 67

Mueller's Western Shop
BENTON HARBOR 944-1448

TACY'S SADDLE SHOP
463-3442 Watervliet. Open Mon-Sat.

SHERMANS TACK
Everything for Horse & Rider. New-Used-Trade. Hartford. Ph. 621-3702 or 621-3690

HURRAY!! — Meadowbrook Rd. is now opened to thru traffic. We are celebrating by marking 10% off our entire stock except horse fee. This special sale will last 1 week from Oct. 15-24. Hurry while supplies last to MUELLERS WESTERN SHOP, Meadowbrook Rd., Benton Harbor. Ph. 944-1448.

APPALOOSA'S FOR SALE — 1 yearling Filly, 1 weaning filly, 1 weaning stud colt, 1 show gelding, National Grand Champion. 616-244-5431 or 244-5408.

Dogs, Pets And Supplies 68

COUNTRY KENNELS — Phone 925-0997. Modern, clean & heated. Boarding day, week, or month. Outside runs.

DOG OBEDIENCE. Basic & advanced classes Oct 27. Convenient St. Joe location. Professional instructor. Ph. Mrs. Willis Bridgman 465-6653 or Mr. Long 429-3404 after 7 p.m.

FOR SALE — AKC Great Dane Pups, 8 weeks, healthy, active. Gd. Blood lines. Shots, fawn. Ph. 925-3690.

HUNTING DOGS — AKC Beagles. Ready for rabbit & pheasant season. Females only. All have been packed & shot over. $65 to $150 depending on ability. Ph. after 6 p.m. 471-7553.

Boats and Accessories 56

ANNOUNCEMENT
BOSTON YACHT SAIL CO.
Has come to Bay Haven Marina in Western Mich. A full service loft for your repairs, re-cuts, and sail needs. Let us check and repair your present sails now. Contact:
BOSTON SAILS
BAY HAVEN MARINA
1862 Ottawa Beach Rd.,
Holland, Mich. 49423
616/335-5816

LIVESTOCK

Dogs, Pets And Supplies 68

AKC REG. POODLE PUPPIES.
8 weeks, shots & wormed.
Ph. 468-7726

OWNER OF — Red standard Dachshund would like to breed to female some with papers for male pick of litter. 429-1093 anytime

AKC REG. COLLIE PUPS — 2 males. 1 sable. 1 tri-colored. Wormed. 12 wks. old. Ph. 925-4614

HELLO! My name is Heidi. I'm a small, super friendly German Shepherd who urgently needs to find a loving home. My owner is apartment bound & she says a country bumpkin like me needs more room to be happy. Please call 426-3822. P.S. I'm housebroken too.

FREE TO GOOD HOMES
3 Beautiful Kittens. Both Black.
Hagar Shores. 925-0793

FOR SALE — AKC Irish Setter Pups. Parents can be seen. Shots. $55 each. Ph. 925-9291.

COLLIE PUPS — AKC Reg. Sable & white. 3 mo. old. Vet checked & wormed. $75. 782-6504 or 782-2848 Dowagiac

FREE PUPPIES — Mixed breed. Have had shots. Phone 429-1520

AKC REG. SPRINGER PUPS. Liver & white. 7 weeks old. Shots & wormed. Ph. 463-7959.

1 BEAGLE, 1 Blue Tick Hound (started) 1 Bear Couger bow & arrows. 1 propane lantern. 927-3905 or see Don.

FOR FAST RESULTS TRY CLASSIFIED ADS

MOBILE HOMES

Mobile Homes 72

COLOMA MOBILE HOME SALES — Now has 12 years 10% down FHA financing available. Model homes on display at Ravine View Estates Mobile Village. 5100 Little Paw Paw Lk. Rd. Coloma. 468-7735.

1977 2 BEDRM MOBILE HOMES
Delivered & ready to live in for under $88 mo. Three to choose from.
GRAY MOBILE HOMES
1915 Napier Ave.
Just west of I-94
Open 7 days. Ph. 925-2182

SALES LEASE — On new 12x60 Academy Mobile Home. All set up in local park. This is no gimmick deal if you qualify. Lease Mobile home for 7 years, then buy it for $100. $500 down payment & very good credit required. Call 925-0260. If no answer let phone ring until answering service answers. We will call you back.

1971, 12x64 COMMANDOR — 2 bedroom. Excellent cond. Many extras. Terms available. Ph. 468-3800.

'70 STAR — 64 ft. x 12 ft. 2 bedrm., Skirted, shed, stairs. Lot 424 North Shore Estates. Ph. 925-9613.

SKYLINE 12x50 1969 — 2 Bedrm. $3100. $400 down. $77 month includes set up, delivery, tax, title & all insurances. GRAY MOBILE HOME, 1915 Napier, just west of I-94. Ph. 925-2182

STATESMAN 1973 — 3 Bedrm. $5500. $622 Down. Under $100 mo. Includes set up, delivery, tax, title & insurance. GRAY MOBILE HOMES, 1915 Napier, just West of I-94. Ph. 925-2182.

1970 12x60 DETROITER — $500 Down $88 month includes set up, delivery, tax, & insurance. GRAY MOBILE HOMES, 1915 Napier, just West of I-94. Ph. 925-2182.

FOR SALE: 12x60 2 bedrm. mobile home. All gas hookup. Utility shed. Lakeshore Schools. $3300. Ph. 463-7493.

WE PAY CASH — For used mobile homes. 463-4726.

ROUND KITCHEN — The newest design in Mobile Homes can be seen at Blossomland Mobile Home Sales. M-139 at Scottdale.

1977 HOLLY PARK — The nations finest quality mobile home is now on display at Blossomland Mobile Home Sales. M-139 at Scottdale.

1973 10x50 McCARTHY — Mobile home. Used as office, unfurnished. Furnace & electrical installed. Call for appt. 9-4 weekdays, 637-2121.

1974 NEW MOON MOBILE HOME — 12x60. Furnished & air conditioned. All set Up! Excellent condition. Shawnee Trailer Park. Call 422-2421 after 5:00 PM.

The All New LINCOLNWOOD ESTATES On The Lake
A beautiful planned mobile home community under new management.
Featuring: Clubhouse, swimming pool, private fishing lake, playground, natural gas, paved roads, and most of all Lakeshore Schools.
Interested in moving? See us about our free move plan. Inquire of our new manager by phone or in person.
604 W. John Beers Road Stevensville, Michigan 429-4361

WHY RENT?
New 2 & 3 Bedrm. Homes can be yours for under $99 mo.
GRAY Mobile Homes
1915 Napier, Just W. of I-94
Open 7 Days
Ph. 925-2182

AUTOMOTIVE

Automotive 73

BRIDGES CHEV-OLDS
Watervliet, Mich.
Ph. 463-3107

Rogel's — Watervliet
Lincoln — Mercury — Montego — Comet

COME TO LEVALLEY-KLUM
The finest in new & used cars.
OLDS-CADILLAC-FIAT
ROCKET SQUARE 660 W. MAIN, B.H.

CASH
For Your USED CAR OR TRUCK
SEE DAVE AT
ASHLEY FORD
FAIRPLAIN PLAZA 926-7171

'73 FORD WAGON — Dlx. Ctry Sed. R&H. Auto. trans. PS & PB. Air Sharp in & out. SALE $1795. Colby's 983-3287.

'75 GREMLIN — 2 dr. dlx. stick on floor, R&H. 18,000 mi. 1 owner, sharp, like new. SPECIAL $2095. Colbys, 983-3287.

Boats and Accessories 56

AUTOMOTIVE

Automotive 73

74 VEGA HATCHBACK — 2 dr. dlx. R&H. 4 speed stick, sharp cond., tires & car excel. Sale $1475. Colbys, 983-3287.

1973 MARK IV — Lincoln Continental. Red interior, white exterior. $4300. After 6 pm. 926-9590.

'72 DODGE CHARGER. Excell condition. $2100 or best offer. Must sell immediately. Ph. 926-8255 betw. 8 a.m. & 5 p.m.

1975 LTD LANDAU — 18,000 miles, excellent cond. Loaded with options. See to appreciate. $5200 firm. 782-3568 Dowagiac.

1972 LEMANS GT — Best offer over $1400. Call 429-6151 after 6 p.m. weekdays. Ask for Steve or 429-3905, leave name & phone number.

'71 VEGA
$575
Call 429-4566 after 6 p.m.

'68 OLDS, FULL POWER
Call between noon & 3 p.m. $600.
Ph. 926-7948

1971 VW — Super Beetle. Excellent condition. 926-6212 after 5 p.m.

'73 — 455 SD TRANS AM. 37,000 mi. 4 Spd. Factory tape. 5 new tires. Excel. Cond. Call 429-6685 after 3 P.M.

FOR SALE 1972 LUXURE LEMANS — A-1 Condition. Loaded. $2700. Ph. 468-4892.

NEW LISTING — '73 Ford Van Econoline. Autom., PS. Low miles, no rust, paneled, carpeted, refrig., 2 heaters. $2600. 983-5841.

'69 CHEVY STA. WAGON — Air, PB & PS. New Tires. Cash $650. Ph. 926-8805 after 5:30 p.m.

'74 PINTO WAGON
Autom. 4 cyl. $1800 or best offer.
Ph. 463-8326

'63 CHEV. CONV. — Good motor, needs other repair. $150. 1101 Kingsley, St. Joe. 983-4017.

AUSTIN HEALEY 1967 — 3,000 MK III. 1957, 100-6. Restorable collector's sports cars. Ph. 463-7745.

1972 PLYMOUTH — Satellite Sebring. 318 autom. Vinyl top. Radials. Excel. cond. Reduced price. 927-2654.

'69 COUGAR — White exterior with red interior. PS & PB. Autom. No rust. Ziebarted. Ph. 471-6697. Very Clean.

'72 LINCOLN — Continental 4 dr delxe. stereo, climate control, air cond., all power, vinyl top. $2195. Colby 983-3287

'72 PLYM. — Station wgn. Fury Suburban, R&H. autom., PS, PB, prem. tires. 318 motor, like new $1575. Colby 983-3287.

'72 OPEL GT. — 46,000 miles. Excel. Condition. Selling $400 below retail value. Ph. 925-8562 after 5:30 p.m.

1969 ELECTRA — Hardtop. 4 door. Full power. Like new tires. Excellent cond. $1295. Phone 429-4262.

'72 PONTIAC LeMANS WAGON — 350 eng., PS&PB, low mileage. Extra Clean. $1995. 674-8653.

1966 PONTIAC CATALINA — Tennessee car, no rust. Power steering & power brakes. Runs good. Ph. 463-5854.

1967 VOLKSWAGON — Karmen Ghia. Recently rebuilt engine (17,000 miles). Body & interior in fair cond. 2 new tires. New brakes & generator. $450. For more info. call 925-9489 after 7 p.m.

'73 BUICK ELECTRA — 225. 4 door hardtop. Air. PS & PB. Days.
Ph. 983-6539

1950 CHEVY. — 2 Door. 54,000 miles. 6 Powerglide. Needs body work. $700. Ph. 429-1900.

'68 CAMARO — 327 autom. trans., PS&PB, yellow with flat black trim, flared rear fenders, new mags & tires. Newly painted & carpeted, completely burglar alarmed, any reasonable offer considered. 429-3820.

1972 FORD GALAXIE 500 — V-8, 4 door, vinyl top, autom., PS & PB. Radio, snow tires, only $1495 or reasonable offer to settle estate. Floyd Schneider, 1517 Norton Rd. Ph. 925-2233 or 925-3653.

1974 OPEL 1900. Low mileage. Very good condition. $1900. Also 350 Suzuki. Ph. 468-3897.

1967 JAGUAR — "E Type Convertible." New yellow paint, new Michelin tires, new shocks & brakes. New exhaust system. AM/FM radio, also 8 track tape deck. 429-1484.

1972 FIAT 128 SL. — Good Condition! No rust. $1200.
429-6276 or 429-7455

1970 SPORT LEMANS — 925-3860 mornings or evenings, all day weekends. In Fairplain.

1974 GREMLIN X
EXTRA'S! 429-9652

68 VOLVO — 2 dr. sedan, 4 new radial tires. Good running condition. $600. Phone 429-7987.

'68 VW, $590
925-5041

1975 OLDS TORONADO — 10,000 miles, full power, cruise control, stereo, 1 owner, like new. $5,500. Ph 925-2338.

1971 CHEVELLE MALIBU — 2 dr. vinyl top, 307 automatic, P.S.
Phone 925-7284

'69 FORD GALAXIE — 4 dr., V/8, autom. air. PS&PB, good transportation. Reasonable. 925-0284.

COLLECTORS ITEM — 1973 Dodge Challenger. Make offer. 925-9107.

1965 MUSTANG 289
Air schocks, Headders. $300.
Ph. 429-6320.

1974 VW BEETLE
Red, radio & heater. $1695.
429-1773

1971 OLDS — Custom Crusier 9 passenger wagon, A/C, P.S. & P.B. AM/FM, Roof rack, Ziebarted. $1600. 1970 MAVERICK — 46,000 miles. New tires. Like new, tape deck. $850. Call 674-3512.

1966 FAIRLANE
$150
983-3115

SHARP 1969 Cutlass Supreme Convert. New top, new paint, Mag wheels. White letter tires. AM-FM radio. Extras. $900. Call 468-8091 after 6 p.m.

'71 DODGE POLARA — 4 dr., good running condition. Good tires. $600. Call 429-7154 after 4:30.

'71 MERCEDES — 220 Diesel. Beautiful car. Air. FM Stereo & tape. Radials. $3900 cash. Retail much more. Trading on new M.B. Act By Monday. 461-3801.

1976 CUTLASS SALON — Air, tilt, tape, buckets & console. Clean, excel. shape. $5100. Call 983-2330.

'75 MODEL — 4 wheel drive F-100 Rancher. 360 eng. Top shape, low mileage. Call 468-4321.

1972 FORD — Serial No. 2B30N230314. Sale date Nov. 1 at 10:30 A.M. at 279 9th. St., Benton Harbor. Reserve the right to bid. F & M Bank.

1974 OLDS CUTLASS — 4 dr. sedan. Another one of Lou's low mileage finds. LOU KOSHAR AUTO SALES, M-140 & I-94 at Schultz Standard. Watervliet. Ph. 463-3189.

1976 OLDS — Cutlass Brougham, 2 dr. Loaded with factory equipment and of course low, low mileage. Many other cars to choose from. LOU KOSHAR AUTO SALES, M-140 & I-94, at Schultz Standard. Watervliet. Ph. 463-3189.

'71 PINTO 2000 CC
Excellent Condition. Low Mileage. $800. Ph. 925-3456.

AUTOMOTIVE

Automotive 73

1973 OLDS 98 — 4 dr. hdtop. All the toys. Only 32,000 miles. New radial tires including radial snows. LOU KOSHAR AUTO SALES, M-140 & I-94 at Schultz Standard. Watervliet. Ph. 463-3189.

1976 OLDS CUTLASS — Salon, 2 dr. Beautiful, low mileage executive car. White on white on white. LOU KOSHAR AUTO SALES, M-140 & I-94 at Schultz Standard. Watervliet. 463-3189.

MUST SELL — 1975 Pinto Hatchback, 4 spd. Air cond. AM radio. Like new. $2500. Call after 5 p.m. 983-7593.

FOR THE BEST — In Chevrolet Service
DON SPRUNG CHEVROLET
New Service Dept. Hours: Mon. thru Fri. 8 a.m. to 6 p.m.. THURS. EVES till 9:30 p.m. Closed Sat.
Berrien Springs 473-4451

Trucks For Sale 74

'75 FORD F-100 — Pickup. Large box. 6 cyl. Spare. Low mileage. Spotless cond. Like new. Sale, $2795. Colby's, 983-3287.

NEW 1976 GMC — Half Ton 8' Wideside Pickup, Stainless Mirrors, H.D. Rear Springs, Power Brakes, 350, V-8, Hydromatic, Power Steering, AM Radio, Rear Step Bumper, G78-15B Tires, Gauges, Stabilizer, Sierra Grande Cab Trim, Color, Med. Blue, Custom Vinyl Seat, Stock No. 221 — $3,963.23
ZERBEL GMC TRUCK, INC.
Napier & I-94
Benton Harbor. Ph. 927-3521

NEW 1976 GMC 9000 GVW CAMPER — Special, 8' Pickup, Tinted Glass, Air Cond., Camper Mirrors, Positraction, Aux. Rear Springs, H.D. Power Brakes, 454-V8, Hydramatic, Aux. Fuel Tank, AM Radio, Rear Step Bumper, 950-16.5 Tires, Special Two-Tone, Gauges, High Sierra Cab, Stock No. 173 - BIG DISCOUNT.
ZERBEL GMC TRUCK, INC.
Napier & I-94 - Benton Harbor
Ph. 927-3521

1957 FORD PICKUP —
With Shelf. Good cond. $495
Call 925-5201

1972 ¾ TON PICKUP — Low mileage, good condition. $1200. Call
429-1296

THE BEST OFFER TAKES — 1969 INC 1700 Lonestar. 1971 Chevy C-60. 1973 G.M.C. 500. 1974 F-750. All with Reter. Box & Thermo King. Call 465-5092.

1967 INTERNATIONAL PICKUP
truck. Good condition.
Ph. 925-5564.

1973 EL CAMINO — V8. P.S., P.B., Trl. hitch, cover, excell. cond. Ph. 429-7828 after 6:30 p.m.

Motorcycles-Bicycles 75

LOWELL'S HONDA SAYS
GET YOUR BIKE READY FOR WINTER NOW! Super winter prices on all new & used bikes.
LOWELLS HONDA
3848 Niles Rd. St. Joe, Mich.
Ph. 429-2000

'76 YZ YAMAHA 125
Excellent Condition
Ph. 926-8605 aft. 5:30

'75 SUZUKI TM100 — Boge shocks. Tricket kit. Long-travel suspension, just rebuilt. Runs good. Excellent cond. $400. Firm! Ph. 468-4156 after 3 p.m.

1972 SUZUKI TS 500
Low mileage. Like new.
Call 927-3786

1968 HONDA 350 CC
Motorcycle. Elec. start. 3700 miles. Excel. cond. $225. Ph. 468-7475.

Recreation Vehicles 76

COUNTRY SQUIRE — 5th wheels & trailers. Tag-Along Woodsman, Free lax. D&G, 5 mi. east of Paw Paw, 668-3484.

FOR THE COMPACT CAR — 12' Trailer. $725. JIM'S TRAILER SALES, N.W. Paw Paw. 657-5040

1970 11 FT. NOMAD CAMPER. Fully self contained. Excellent Condition. Ph. 926-9775 after 4 p.m.

1973 27' GMC — Motor home, fully equipped with many extras. Like new cond. 28,000 act. mi. Ph. 925-1570.

CAMPER VAN EQUIPMENT — Fold-a-bed seat, 35-gal water tank, fiberglas window skirting. $50 or best offer. Ph. 944-5865.

RENT OR SELL — 22 ft. Dodge motor home. Sleeps 6. Contact 429-0609 or 429-4560.

R.V. ANTIFREEZE
Non-Toxic minus 50 degrees protection $3.95 per gallon. While supply lasts. R.V. refrigerator & heater repair. Sheet metal, replaced, hearings packed.

ELLIOTT EQUIPMENT
Just so. of I-94 exit
Coloma 468-6912

1976 R.V. COUNT DOWN SALE! Few units left with great savings! Wolverine, Travel-Craft & Marathon 5th Wheels-Mini Motorhomes & Pick-up Campers. R.V.'s are our only business at GRAVEL HILL SALES, INC., 6 miles West of Paw Paw on Red Arrow Hwy. Ph. 657-4655.

Snowmobiles 77

ARCTIC CAT SNOWMOBILES
See at Paw Paw Honda Marine. I-94 Paw Paw Exit. Ph. 657-5235.

LOWELLS HONDA SAYS
DON'T TOUCH THAT SLED
$1.95 $1.95 $1.95 $1.95 $1.95 $1.95
Bring any brand snowmobile to Lowell's Honda for a full winter check. Only $1.95. We will check track supension, skis, steering, clutch, ball, electric, lights, bolts, & latches. Overall Condition.
P.S. Come in and see the new '77 Ski Do models.
LOWELL'S HONDA
3848 Niles Rd. St. Joe. MI.
Ph. 429-2000

SHANES
ARCTIC CAT
7677 Models In Stock. Also good used sleds. Hours Mon. 9-8 PM. Tues. thru Fri., 9-6 PM. Sat. 9-12 Noon. Ph. 463-6767.

SINGLE SNOWMOBILE TRAILER. $35. Ph. 925-7990.

SNOWMOBILERS MAKE SURE — Your sled is ready when you want to ride. Get it serviced at LARSEN'S CYCLE. Service on Yamaha & most other makes of snowmobiles. Ph. 925-5105. 3 blocks South of Ashley Ford on Plaza Dr.

1970 SKI-DOO — 18 horsepower. Body & motor in very good condition. Call 429-7477.

FOR FAST RESULTS TRY CLASSIFIED ADS

Accessories And Repair 79

RADIATOR REPAIRS
Libby-Owens Ford Safety Glass
CALL CHET NICHOLS
300 Territorial Ph. 925-2136

BODY WORK
All Makes Repaired By EXPERTS. No job too big or too small. Call Alex McConomy at-
ASHLEY FORD
1074 Napier 926-7171

Automotive 73

1976 MUSTANGS
4 IN STOCK
Power Steering, Radio, Whitewalls & More.
from $3399.

HURRY!
PH. 465-5344
SIEMANS BRIDGMAN FORD

EMPLOYMENT

JOBS—General 31

WAITRESS WANTED — Weekend help. Must be 18. Apply at Pizza Hut, St. Joseph.

SUPERVISOR
Top potential for person with proven supervisory track record dealing with a strong unionized shop. Fee Pd. To $15,000. Call Bob Doer 983-7181.
SNELLING & SNELLING PERSONNEL

maint. supervision
Fee Pd. Mechanical or electrical exp. in heavy industry. $16,000 plus overtime. Call Bob Doer 983-7181.
SNELLING & SNELLING PERSONNEL

COLLECTOR
Blue chip firm needs exp. in banking, credit union or small loan collections. To $10,000. Call Bob Doer 983-7181.
SNELLING & SNELLING PERSONNEL

snelling & snelling PERSONNEL
520 Pleasant St. St. Joseph

Project Eng., Die Cast	$15-18,000
Metallurgist	$18,000
Toolroom Sup.	$13-14,000
Supervisor, Body Shop	$10,400
Maint. Supt.	$Open

Call Ed James 983-7181

MECHANICAL - ELECTRICAL ENGINEER — Registered & experienced in heating, ventilating, air conditioning & industrial application. Needed for growing engineering firm. Good company benefits. For appt. call 616-349-7707. Gove Assoc. Inc. 1601 Portage, Kalamazoo, Mich.

JOBS—Office 32

NEW SENIOR CENTER — Needs secretary, part time. Prefer mature person. Funding guidelines. Ph. 468-3366.

SECRETARY
Top-notch position for exp. exec. sec'y. Speedy typing, dictaphone and figure aptitude keeps you busy. $160. Call Mary Lee 983-7181.
SNELLING & SNELLING PERSONNEL

KEYPUNCH
Experienced. Will work day shift. $3.50 to start. Call Mary Lee 983-7181.
SNELLING & SNELLING PERSONNEL

COLLECTOR
Do you have experience in credit or collections? Some typing necessary. $433. Call Lee Ford 983-7181.
SNELLING & SNELLING PERSONNEL

JOBS—Sales 33

SALES MANAGEMENT OPPORTUNITY
The expansion of the Lincoln National Sales Corp. in the Berrien Co., Mich. & South Bend, Ind. areas offers an excellent opportunity for the person anxious to make business progress. We are a well established organization working with individuals and businesses in the area of life & health ins., group ins., pension & profit sharing plan, and related financial advisory services. The individual we select will be thoroughly trained for 3 years in all facets of our business and in the sales management field. Annual salary in mid 5 figures to start. Bonus plan available, no overnight travel, group ins., and retirement plan. Age no barrier. Call 219-232-1477 to arrange for an interview. All replys held in strictest confidence. Equal opportunity employer.

JOBS—General 31

SALESMEN — Unusual opportunity. Our men earn in the five figures regularly. Tremendous demand. Largest in the industry. Culligan Water Conditioning. 241 E. Main, Benton Harbor.

ATTENTION HYDRAULIC ENGINEERS!
HAVE YOU CONSIDERED SALES??
What do you expect? If you expect more of yourself and more for yourself, consider this. Salary plus commission. Good starting monthly guarantee. Repeat sales in pneumatic, hyrdaulic & instrumentation components. Exclusive territory in this area.
We're one of the Mid-West's largest distributors of fluid power and automation compone,ts. Want more facts and a plain talk interview? You are invited to send usual personal data and phone number. Inquiries confidential.
NORMAN EQUIPMENT COMPANY
21010 Ironwood Circle
South Bend, Indiana 46635.

SALES REP
SOUTHERN MICHIGAN
Aggressive agri-chem company seeks responsive candidate with 3 to 5 years selling experience. Duties incl7de selling, collecting and servicing accounts within territory. 1 to 2 nights travel per week. Outstanding benefits and sal$ry. Opportunity awaits your resume. Rovster Co., PO Box 6986, Toledo, Ohio 43612. An Equal Opportunity Employer.

FOR FAST RESULTS TRY CLASSIFIED ADS

FINANCIAL

Business Opportunities 37

NEWMAN
COMM'L BUILDING 5000 SQ. FT. & OFFICES SO. OF STEVENSVILLE
Two large buildings connected together. One is cement block and other is metal Butler-type building. Has about 5000 sq. ft. in all. Nice large office in front and has a going business now that could be taken over, which is doing very good. Three gas furnaces, cement floors. Taxes only $465.22. Building sizes are 45 x 59 and 36 x 65. Total price $37,700.
RUBE & ASSOCIATES REALTORS
NEWMAN
See our Picture Listings
429-6105
5706 St. Joseph Ave., Stevensville

JOBS—General 31

IMMEDIATE OPENING
Part time Salespeople
Previous retail experience required.
Office Person
To prepare daily sales report, maintain files.
Previous experience required.
Apply:
PLAYBACK
Fairplain Plaza, Benton Harbor, Mich.
An Equal Opportunity Employer

THE BENDIX CORP.
HYDRAULICS DIVISION
ST. JOSEPH, MICHIGAN
Has Immediate Openings For
POWER HOUSE MECHANICS
Applicants must be able to certify experience in maintenance & repair of industrial air compressors, air chillers, and high & low pressure boilers.
Contact the hourly employment manager at 429-3221 for appt. to interview.
An Equal Opportunity Employer M/F

WELDUN INTERNATIONAL of Bridgman, Michigan, has immediate openings for EXPERIENCED applicants in the following hourly rated classifications on both the day and afternoon shifts:
N.C. DRILL OPERATORS
JIG GRINDERS
TOOL (SPECIAL MACHINE BUILDERS) MAKERS
I.D./O.D. GRINDERS
ENGINE LATHE OPERATORS
HYDRAULIC TECHNICIANS
ELECTRONIC TECHNICIANS
SPECIAL MACHINE DESIGNER
CONTROLS (ELECTRONIC, HYDRAULIC-PNEUMATIC) DESIGNERS
HORIZONTAL BORING MILL OPERATORS
WELDUN is located just north of I-94 Exit 16 and offers first-class working conditions. In addition to paying top wages, they offer an excellent fringe package with many extras. Truly a "people oriented" organization. Interested parties are requested to apply in person at:
WELDUN INTERNATIONAL
9850 Red Arrow Highway
Bridgman, MI. 49106
AN EQUAL OPPORTUNITY EMPLOYER

SALES PROMOTION MANAGER
A major midwest appliance manufacturer needs a Sales Promotion Manager who can create an implement promotion programs involving major appliance marketing goals; be responsible for trade shows, incentive & displays. Should have experience in sales and/or promotion. Degree in business or advertising preferred.
Send detailed resume and current salary information in strict confidence to:
Manager Employees Relations
TAPPAN APPLIANCE DIVISION
PO Box 606
Mansfield, Ohio 44901
An Equal Opportunity Employer M/F

EMPLOYMENT

Situations Wanted 35

LET US CLEAN YOUR CARPET AND SAVE
For Free Estimate
Call Coloma, 468-8344

Licensed Child Care
983-4027

WILL DO IRONING — Or any type of house cleaning. Ph. 927-1477.

THRUSH
FEATURING ROCK & ROLL MUSIC
Now accepting bookings for Halloween, Weddings, Parties, Holidays, etc.
Phone 468-4488 or 983-2779.

Educational-Information 36

TRUCK DRIVING
Learn semi-truck driving, V.A. benefits or financing. Job placement assistance. Ph: (616)345-8024 or write Transport Careers, Garrett, IN 46738.

FINANCIAL

Business Opportunities 37

SUPER MARKET FOR SALE: In Berrien Co. Grossing $600,000 a year. Good net incom3 after payments. Ph. 426-4646 ask for Randy.

FISTER & CLEMENTS REALTORS

ABANDON YOUR JOB? DON'T SIT AND SOB!! FLORIST LOCATION
123...Presently being rented as a flower shop and greenhouse on well-exposed location in Southwestern Michigan. Consult Walt Clements.

LOUNGE AND RESTAURANT 122...THIS WEEK'S BEST BUY!!
Located in the city of Niles, this is an excellent opportunity for the investor looking for a lucrative business opportunity. Grosses in excess of $250,000. We can arrange terms. Consult Dan Schoenemann at our Niles office. 684-5700.

MEAT MARKET
119...Berrien County's finest. "Rare" opportunity for the experienced butcher who desires to make money for himself. Consult Ed Sieber.

GROCERY STORE
108...The opportunity of a lifetime to own a going and successful business here in the Twin Cities. Only $12,000 plus inventory. This is for real! Call and you'll be convinced.

DRUG STORE
101...Established in same family for over 50 years in Southwestern Michigan. High gross. Retirement necessitates sale. Consult Walt Clements.

FISTER & CLEMENTS REALTORS
983-7395
2614 NILES AVENUE
ST. JOSEPH

Loans & Mortgages 38

BUY — SELL — TRADE
Contracts — Mortgages — Equities
Call Us. RIEMLAND 983-3203

FOR FAST RESULTS TRY CLASSIFIED ADS

MERCHANDISE FOR SALE

Miscellaneous For Sale 49

SHELL MOTOR OIL. Cash & Carry special. X-100, 20-20W or 30 wt. 49c per at. by the case. Peoples Coal & Oil. 925-1149.

FOAM RUBBER — For campers, beds, chairs, etc. 1, 2, 3, 5, 6''x56''x78''. $5.70 & Up. Mike Young Enterprises. 1101 Pipestone, B.H.

DAMAGED & UNCLAIMED FREIGHT — Summer replacement pads $2.50 up. Hospital sick room supplies 50% off. Room size braided rugs $15 up. Carpet squares $4.50 box. Vinyl tile $6.50 box up. Steel & wood shelves 25 cents each. Twin baby strollers $37.50. Window shades $1 up. Flexilounges $7.50 up. Fluorescent lights $7.50 up. Shower stalls $25. Shower doors $5 up. Chimmeys for Franklin Stoves & fireplaces 50% off. Heavy Duty boat covers $15 up. 3 way camper refrigerators $195. Garage doors $57.50 up. Motorcycle ferrings $45. Mufflers $6.50. Tail pipes 40 cents lb. Hay elevators $100. Chicken nests $17.50. Garden culivator $17.50. Thousands of items. Savings up to 75%. MIKE YOUNG ENTERPRISES, 1101 Pipestone, B.H. Open Wed., Thurs., Fri. 1 to 5:30. Sat., 10 to 5:30. Sun., 10 to 1.

BARN BEAMS
Good for mantle pieces.
Ph. 429-8246

WANTED — Lilly of the Valley, by the bushel. DeGroot, Inc., Coloma, Mich. Ph. 468-6714.

LARGE WOOL RUG — brown & beige Axminster, 17x13 with pad & runners, $150, excel. cond., 3500 Lakeshore Dr. St. Joe.

"PHONE-MATE" Telephone answering recorder. Never Used. $75.
Ph. 429-8068

ASHLEY THERMOSTATIC — Controlled woodburning heaters available now. Ph. 616-253-4332. Crader Enterprises, Rt. 1, Grand Junction, 49056.

MUST SELL — 23 Chan. Cobra 21. New, never used & antenna. $195.95 value, now $149.95. Ph. 468-3358 after 6 P.M.

275 GALLON — Fuel tank, 2 snow tires, 14xG-70. Ph. 429-5944.

ONE SET OF ALRAY — White side wall F-70x14, 4 ply rating snow tires on Ford rims. Also will fit Ford Granada. Used 1 winter. $80. 2 600x15 L 6 ply tires on VW wheels. $25. 944-5478.

McCULLOCH & HOMELITE CHAIN SAW
Sales & Service
Sawyer Exchange Service
426-3375, 756-7222 or 429-7945 after 6.

TWO LIKE NEW — F-70-14 Snow tires with wheels. $40. Call after 4:30 p.m. 429-0221.

30 FOOT SOLID OAK BAR — And back bar. Also pop cooler. Some shelving. Ph. Bangor 427-8206.

DELUXE HIDE-A-BED — Couch. $300 or best offer. Ph. 463-6257 after 5 p.m.

MERCHANDISE FOR SALE

Miscellaneous For Sale 49

GOING OUT OF BUSINESS — Top name stereo components at discount prices. Marantz, Sony, Jenson, Rote & Rotel & Bic. Ph. 944-1519 or 429-8411.

WASHER & DRYER — Deluxe Whirlpool. Excel. Cond. $200 pr. Storage Bldg. Sharp looking. 10x12ft. Very well constructed. 983-1631 or 925-4939.

STORM WINDOWS — Chairs, older gas stove, Suds saver, Elec. hedge trimmer, Sm. TV. Misc. 2610 Pixley S.J.

LEFT HAND — Brunswick bowling ball & access. Lamps, dishes, hair dryers, toaster & iron. Rotary mower, Avon & winter clothing. Pink hamper. 429-7387.

7 FT. POOL TABLE WITH ACCESS.
926-6569

BATTLE CREEK STEAMBATH — And massage roller plus belt massager. Phone 429-0340.

2 PORTABLE — B&W TV's. 1 console, B&W TV, all perfect. cond. Vacuum cleaner, roller skates, also misc. items. 429-8563.

STEREO — Top name components, asking $800. Also some bedroom furniture. Call 927-4705.

Antiques 50

ANTIQUE ITALIAN — Chest of drawers. Oval shape. Four drawers. Artistically inlaid. Bargain price. 471-2915.

Rummage Sales 51

NOTICE!
ALL "RUMMAGE SALE", "GARAGE SALE", ETC. ADS PLACED IN CLASSIFICATION 51, MUST BE CASH WITH COPY. THERE WILL BE NO EXCEPTIONS TO THIS POLICY.

WINTER COATS, SWEATERS, PANTS — Size 7-9. Shoes 7-7½. Ph. 925-5595 after 5 p.m.

GIANT MOVING SALE — Clothes, toys, furniture, fixtures, drapes, dishes. Notre Dame Rd., Stevensville.

RUMMAGE SALE — Toys, tools, lamps, winter coats, snowsuits & children clothes. Friday & Sat. 1761 Trafalgar, off Cleveland Ave.

BIG RUMMAGE SALE — ST. PAULS EPISCOPAL CHURCH, Lane at Morton, S.J. Tues. Oct. 26th. 9 AM to 3 PM.

GARAGE SALE — Furniture & Appliances. 1442 Maiden Lane, St. Joseph.
FRIDAY & SATURDAY

GOOD, CLEAN RUMMAGE — Winter coats & boots, dresses - Size 52. Bedspreads & draperies. 916 Territorial. Sun. Mon. & Tues.

BIG GARAGE SALE — Cheap. Wide variety. Everything goes. 9 A.M. Mon. & Tues. 424 Montezuma, Fairplain.

Farm Products-Things To Eat 52

APPLES PICKED — Cold Storage. Red & Golden Delicious. Red Rome & Jonathon. Fresh Cider. Calderwood Farms, 2912 Lemon Creek Rd., Berrien Springs, 471-2102.

APPLE CRATES WANTED
Ph. Kalamazoo, 375-4762

FRESH CIDER — No preservatives or drops used. $1.50 per gallon. Very good winter cabbage, green or red. $2 per bushel. Also Jonathon, Delicious & Winter Banana Apples. F. JONAS, ¾ Mle East of Watervliet on Red Arrow Hwy. 463-5114.

APPLES — Popular varieties. Priced to Sell. Truckloads daily. L.A. Zech Orchards, Hinchman Rd. PH. 471-7170.

MAPLELAWN CIDER MILL
Cider, grape juice, kegs, barrels & supplies. Order early! Custom pressing. 1 mi. So. of Glendora on Cleveland Ave. Ph. 422-1528 or 422-1188. Open Daily.

AT FLASHING SIGN!
APPLES & GRAPES — You Pick. $2.50 bushel, grapes. $4 bushel, apples. Ph. 468-6941.

POTATOES — Chippewa & Russett Burbanks. Most apple varieties are ready at Kerly Farms, 925-3454 or 927-3991.

INDIAN RIVER CITRUS — $5.50 case up. Quality apples. $5 bu. up. Fresh garden vegetables. Good potatoes, tomatoes & onions. BLOSSOMLAND FARMER MKT., 1985 M-139, B.H. Daily 10-7 PM.

POTATOES
925-5768 or 925-2254 after 5 PM.

100 BUSHELS — Of Balboa Rye. Ph. 621-4738.

GRAPES — Fresh picked Red Delaware, White Niagara, Blue Concord & several varieties of French Hybrid 15c lb. or 500 lbs. or more 10c lb. Ph. 621-4738.

STOVERS U PICK PUMPKINS
All you can carry for $2. Indian corn, popcorn, sunflowers, gourds, squash & pumpkins. 3½ miles nortmf Berrien Springs on US 31-33 at Arden. Open 9-7. Closed Sunday. Call 429-3762.

GREEN TOMATOES PICKED. $2 ½ BU. Your container. Ph. 944-5555.

SPECIAL FRESH PRESSED — Apple Cider. No drops used or preservative added. 4 gal. for $5. Also very good red or green cabbage. $2 bu. F. Jonas ¾ miles East of Watervliet on Red Arrow Hwy. 463-5114.

DELICIOUS — Red & Gold. Pumpkins, Risch Farms, ¼ mile east, ½ mile south off DeMorrow Rd., Stevensville. 429-9578.

Farm Equipment And Tools 53

FARM TIRE HEADQUARTERS. Rears, Fronts, Vulcanizing, Duals. 500x15 Multi-Ribs, $9.95 each.
M & W TIRE — 926-8255

WANTED C or SUPER C
Farm All with Wide Front End. & two row Cultivator. Ph. 944-1000.

I.H.C. CUB — And Cub Lo Boy Tractors. 4 cyl. Water cooled eng. Excell. for fruit farms or estate work. Equip. includes 60 in. mower, snow blade, & moldboard plow. For Fall Clearance Prices, call collect (616) 665-7654. Galesburg Lawn Equipment, 92 E. Michigan, Galesburg, Mich. 49053.

46 FT. GRAIN ELEVATOR — With Drag PTO Drive. $175.
Call 473-3046

NEW IDEA — 305 Super Two Row mounted corn picker, 10 ft. disc., 3 bottom 14 in. plow. Cub tractor with mower. Ph. 423-7336.

CORN PICKER — 2 Row Mounted, New Idea. Good working condition. Arnold Spitzke, Baroda. Call 422-1346.

Machinery and Tools 54

10'', 13'' & 17'' USED LATHES — New 17'' & 20'' Geared Head South Bend Lathes. 100 new & used drills, mills, lathes, & grinders. SWARTZ MACHINERY, 24033 US 20 W., South Bend, Ind. 219-289-7781.

LARGE IHTD — 18 Dozer. Gas starting diesel. Winch, Hydraulic 10 ft. blade & steering clutch booster. Eng. excell. Real workhorse, $7900. Ph. 925-9092.

Garden Tools & Tractors 55

38'' ALLIS CHALMERS LAWN SWEEPER — Excellent condition.
424-3428

SHANES
Fall Special. Allis Chalmers Garden Tractors. 12 hp list with mower $2438, sale price $1750. 10 hp list with mower $2224, sale price $1610. 10 hp list with mower $1722, sale price $1200. 8 hp list with mower $1434, sale price $996. Hours: 9-6 Mon.-Fri. Sat. 9-12 Noon. Ph. 463-6767.

CALL THE EXPERT!
BECAUSE OF THEIR YEARS OF EXPERIENCE AND POLICIES OF GUARANTEED CUSTOMER SATISFACTION, THESE ADVERTISERS ARE CONSIDERED MASTERS IN THEIR TRADE.

Miscellaneous Service 48

DRY ICE
Town & Country Gas, next to DEER FOREST. Ph. 468-6721.

Custom Corn Picking
815 INT. 4-row head. Gerald Knuth & Son Prop. 926-9897 eve. or 925-9458 day.

LIGHT HAULING
Ph 927-2669 or 925-6413 or 944-5965.

Contracting-Builders 41

ROTOTILLING
Road, gravel, stones for driveway; black dirt, top soil, also compost. J. Monte, 925-3847.

Roofing-Siding 47

CALL V-C SALES 429-9871.
Free est. Estab 25 yrs. in Scottdale
SIDING, AWNINGS, WINDOWS.

MERCHANDISE FOR SALE

Boats and Accessories 56

BOAT STORAGE!!!
Let us worry about your boat this winter. Winterizing, storage, tuneup, or anything else you may need. D & D MARINA, 257 W. Main St. Benton Harbor, MI. 49022. 926-7328.

16 FT. FIBERGLASS Boat. Holsclaw tilt trailer, 75 H.P. Johnson motor. Good for Lk. Mich. Ph. 468-7149 aft. 6.

17 FT. SMOKER CRAFT — 65 H.P. H.D. Dilly trailer. New canvas. "Excell" Ph. 925-2941.

21' STARCRAFT ISLANDER — 1969 120 H.P. Merc I.O. $3295. Excellent. Boat in So. Bend. Oct 23-25 Only. Call 314-739-4937 or 219-259-4459.

15 FT. ARROWGLAS — Bass boat, set up for bass & coho, downriggers, rod holders, rod racks, Livewell, 50 H.P. Johnson, E-Z loader trailer, Elec. trolling motor. Call 429-6413.

14' HOBIE CAT
Boat, trailer & extras. 429-1900.

15' SEA SPRITE, Fiberglass Walk-thru windsheild. 50 H.P. Merc. Dilly trailer. Conv. top. All new '71 Sacrifice $1,000. Ph. 925-9901.

Firewood, Feed, Dirt, Fertilizer 58

CLOVER SEED WANTED
Ph. 423-7051
D3catur Seed & Supply

WANTED — Livestock Manure
Will load & haul
Ph. 944-1000

FIREPLACE WOOD. Seasoned mixed variety. Apple, Beech, cherry, oak & maple. 1 rick $20. 2 for $35. Ph. 423-7503 Decatur.

SEASONED FIREPLACE WOOD — $18 rick delivered. Phone 471-1056.

SEASONED FIREWOOD — 10 varieties, your choice. Cut, split, delivered & stacked. Courteous 24 hr. service. 14 yrs. exp. in area. $20 per rick. Satisfaction guaranteed or money back. Ph. 429-6060.

SEASONED APPLE WOOD — Delivered & stacked. $20 per rick or 2 for $37.50. Ph. 422-2328.

SEASONED WOOD — Mostly apple. Will deliver. Phone 429-5122, St. Joseph.

Household Goods 60

GOOD USED — Ranges & Refrigerators
FRICKE'S HOME APPLIANCES
86 WALL STREET BENTON HARBOR

SPOT CASH — For good used furniture & appliances. PLANGGER'S FURNITURE. 1034 Territorial. 925-4201.

JOT EM DOWN STORE'S. New & Used Furn. We buy sell or trade. Ph. 925-3145. Riverside, Mich. OPEN DAILY.

ALMOST NEW — White GE Refrig. Top freezer. Frost-free. Adjustable shelves. After 4:30 P.M. call 429-2596.

NEW 3 PIECE COUCH — Love seat & chair, $359.95 per set. New dinettes, $89.95 & up. New hide-a-beds, $169.95. Free Delivery. JOT 'EM DOWN STORE, Riverside. Ph. 925-3145.

NEW 3 PIECE EARLY AMERICAN — Living room table set. Maple. Ph. 429-1900.

WHIRLPOOL WHITE DLX. ELEC. DRYER — 3 years old. $125. Caloric gas stove, white & 30''. $100. 429-3531.

2 COUCHES — 1 brown & 1 gold. $50 each or best offer. Ph. 463-6887 after 6 P.M.

WHITE PLUSH DAVENPORT — Like new. New drapery material. $1 yard.
944-1298

Musical Instruments and Instruction 61

LES PAUL RECORDING GUITAR
In excellent condition!
Call 422-1304 after 5 PM

WURLITIZER PIANO
Call 422-1068 after 5 p.m.

FARFISA VIP-600 — Organ. Double manual. Two Leslie speaker cabinets. Accoustic amp, 150 watt rms. 1 custom Kustom 200 base amp with 2-15 in. speakers with 2 external cabinets with 15 in. speakers. Call 616-756-7359 after 6 P.M.

KIMBALL WHITNEY — Spinet Piano. New, never been played. Guaranteed buy the "Piano Doctor". 944-3119.

Sport Supplies And Equipment 62

10 GAUGE — 3½ in. Magnum shotgun with 3 loader & supplies. Call 424-3428.

WE BUY SALMON EGGS
Midway Sport Shop. Between Watervliet & Coloma on Red Arrow Hwy. Hours: 8 a.m. to 7 p.m. Closed Tuesdays.
PHONE: 463-8101

HUSQUVARNA — 30-06 Rifle with Weaver 4X scope. $180. Remington Model 31, 12 & 20 Ga. shotguns. $100 each. Colt Trooper .357, $150. Smith & Wesson Model 29 .44 Mag. New. Ph. 429-8068.

WANTED TO BUY — MacGregor golf clubs, woods & irons. Vintage 1940's, 1950's, & 1960's. Age & cond. fair to good. Call 429-1269 after 6 p.m.

Wanted To Buy 66

ORIENTAL RUGS WANTED
The Chicago Collectors Guild pays the highest prices for oriental rugs, silks, and tapestries. Call Toll Free: 800-621-3868.

WANTED TO BUY
Portable Lincoln Welder.
Small Travel trailer. 468-8140.

LIVESTOCK

Livestock-Horses 67

Mueller's Western Shop
BENTON HARBOR 944-1448

TACY'S SADDLE SHOP
463-3442 Watervliet. Open Mon-Sat.

SHERMANS TACK
Everything for Horse & Rider. New-Used-Trade. Hartford. Ph. 621-3704 or 621-3690

HURRAY!! — Meadowbrook Rd. is now opened to thru traffic. We are celebrating by marking 10% off our entire stock except horse fee. This special sale will last 1 week from Oct. 16-24. Hurry while supplies last to MUELLERS WESTERN SHOP, Meadowbrook Rd., Benton Harbor. Ph. 944-1448.

APPALOOSA'S FOR SALE — 1 yearling Filly, 1 weaning filly, 1 weaning stud colt, 1 show gelding, National Grand Champion. 616-244-5431 or 244-5408.

Dogs, Pets And Supplies 68

COUNTRY KENNELS — Phone 925-0997. Modern, clean & heated. Boarding day, week, or month. Outside runs.

DOG OBEDIENCE: Basic & advanced classes Oct 27. Convenient St. Joe location. Professional instructor. Ph. Mrs. Willis Bridgman 465-6653 or Mr. Long 429-3404 after 7 p.m.

FOR SALE — AKC Great Dane Pups. 8 weeks, healthy, active. Gd. Blood lines. Shots, fawn. Ph. 925-3690.

HUNTING DOGS — AKC Beagles. Ready for rabbit & pheasant season. Females only. All have been packed & shot over. $85 to $150 depending on ability. Ph. after 6 p.m. 471-7553.

Boats and Accessories 56

ANNOUNCEMENT
BOSTON YACHT SAIL CO.
Has come to Bay Haven Marina in Western Mich. A full service loft for your repairs, re-cuts, and sail needs. Let us check and repair your present sails now. Contact:
BOSTON SAILS
BAY HAVEN MARINA
1862 Ottawa Beach Rd.,
Holland, Mich. 49423
616/335-5816

LIVESTOCK

Dogs, Pets And Supplies 68

AKC REG. POODLE PUPPIES.
8 weeks, shots & wormed.
Ph. 468-7126.

OWNER OF — Red standard Dachshund would like to breed to female same with papers for male pick of litter. 429-1093 anytime.

AKC REG. COLLIE PUPS — 2 males. 1 sable, 1 tri-colored. Wormed. 12 wks. old. Ph. 925-4614.

HELLO! My name is Heidi. I'm a small, super friendly German Shepherd who urgently needs to find a loving home. My owner is apartment bound & she says a country bumpkin like me needs more room to be happy. Please call 426-3822. P.S. I'm housebroken too.

FREE TO GOOD HOMES
2 Beautiful Kittens. Both Black.
Hagar Shores. 925-0793

FOR SALE — AKC Irish Setter Pups. Parents can be seen. Shots. $55 each. Ph. 925-9391.

COLLIE PUPS — AKC Reg. Sable & white. 3 mo. old. Vet checked & wormed. $75. 782-6504 or 782-2848 Dowagiac.

FREE PUPPIES — Mixed breed. Have had shots. Phone 429-4520.

AKC REG. SPRINGER PUPS. Liver & white. 7 weeks. old. Shots & wormed. Ph. 463-7959.

1 BEAGLE, 1 Blue Tick Hound (started). 1 Bear Cougar bow & arrows. 1 propane lantern. 927-3905 or see Don.

FOR FAST RESULTS TRY CLASSIFIED ADS

MOBILE HOMES

Mobile Homes 72

COLOMA MOBILE HOME SALES — Now has 12 years 10% down FHA financing available. Model homes on display at Ravine View Estates Mobile Village. 5100 Little Paw Paw Lk. Rd. Coloma. 468-7736.

1977 2 BEDRM MOBILE HOMES
Delivered & ready to live in for under $88 mo. Three to choose from.
GRAY MOBILE HOMES
1915 Napier Ave.
Just west of I-94
Open 7 days, Ph. 925-2182

SALES LEASE — On new 12x60 Academy Mobile Home. All set up in local park. This is no gimmick deal if you qualify. Lease Mobile home for 7 years, then buy it for $100. $500 down payment & very good credit required. Call 925-0260, if no answer let phone ring until answering service answers. We will call you back.

1971, 12x64 COMMANDOR — 2 bedroom. Excellent cond. Many extras. Terms available. Ph. 468-8800.

'70 STAR — 64 ft. x 12 ft. 2 bedrm., Skirted, shed, stairs. Lot. 42A North Shore Estates. Ph. 925-9613.

SKYLINE 12x50 1969 — 2 Bedrm. $3500. $400 down. $77 month includes set up, delivery, tax, title & all insurances. GRAY MOBILE HOME, 1915 Napier, just west of I-94. Ph. 925-2182.

STATESMAN 1973 — 3 Bedrm. $5500. $622 Down. Under $100 mo. includes set up, delivery, tax, title & insurance. GRAY MOBILE HOMES, 1915 Napier, just West of I-94. Ph. 925-2182.

1970 12x60 DETROITER — $500 Down $88 month includes set up, delivery, tax, & insurance. GRAY MOBILE HOMES, 1915 Napier, just West of I-94. Ph. 925-2182.

FOR SALE: 12x60 2 bedrm. mobile home. All gas hookup. Utility shed. Lakeshore Schools. $3300. Ph. 463-7493.

WE PAY CASH — For used mobile homes. 463-4726.

ROUND KITCHEN — The newest design in Mobile Homes can be seen at Blossomland Mobile Home Sales, M-139 at Scottdale.

1977 HOLLY PARK — The nations finest quality mobile home is now on display at Blossomland Mobile Home Sales, M-139 at Scottdale.

1973 10x50 McCARTHY — Mobile home. Used as office, unfurnished. Furnace & electrical installed. Call for appt. 9-4 weekdays. 637-2121.

1974 NEW MOON MOBILE HOME — 12x60, Furnished & air conditioned. All set Up! Excellent condition. Shawnee Trailer Park. Call 422-2421 after 5:00 PM.

The All New LINCOLNWOOD ESTATES On The Lake
A beautiful planned mobile home community under new management.
Featuring: Clubhouse, swimming pool, private fishing lake, playground, natural gas, paved roads, and most of all Lakeshore Schools.
Interested in moving? See us about our free move plan. Inquire of our new manager by phone or in person.
604 W. John Beers Road
Stevensville, Michigan
429-4361

WHY RENT?
New 2 & 3 Bedrm. Homes can be yours for under $99 mo.
GRAY
Mobile Homes
1915 Napier, Just W. of I-94
Open 7 Days
Ph. 925-2182

AUTOMOTIVE

Automotive 73

BRIDGES CHEV-OLDS
Watervliet, Mich.
Ph. 463-3107

Rogel's — Watervliet
Lincoln — Mercury — Montego — Comet

COME TO LEVALLEY-KLUM
The finest in new & used cars.
OLDS-CADILLAC-FIAT
ROCKET SQUARE 660 W. MAIN, B.H.

CASH
For Your USED CAR OR TRUCK
SEE DAVE AT
ASHLEY FORD
FAIRPLAIN PLAZA 926-7171

'73 FORD WAGON — Dlx. Ctry Sed. R&H, Auto. trans, PS & PB. Air Sharp in & out. SALE $1795. Colby's 983-3287.

'75 GREMLIN — 2 dr. dlx. stick on floor, R&H, 18,000 mi. 1 owner, sharp, like new. SPECIAL $2095. Colbys, 983-3287.

Boats and Accessories 56

AUTOMOTIVE

Automotive 73

'74 VEGA HATCHBACK — 2 dr. dlx. R&H, 4 speed stick, sharp cond., tires & car excel. Sale $1495. Colbys, 983-3287.

1973 MARK IV — Lincoln Continental. Red interior, white exterior. $4300. After 6 pm. 926-9590.

'72 DODGE CHARGER. Excell condition. $2100 or best offer. Must sell immediately. Ph. 926-8255 betw. 8 a.m. & 5 p.m.

1975 LTD LANDAU — 18,000 miles, excellent cond. Loaded with options. See to appreciate. $5200 firm. 782-3568 Dowagiac.

1972 LEMANS GT — Best offer over $1400. Call 429-6151 after 6 p.m. weekdays. Ask for Steve or 429-3805, leave name & phone number.

'71 VEGA
$575
Call 429-4506 after 6 p.m.

'68 OLDS. FULL POWER
Call between noon & 3 p.m. $600.
Ph. 926-7948

1971 VW — Super Beetle. Excellent condition. 926-6212 after 5 p.m.

'73 — 455 SD TRANS AM. 37,000 mi. 4 Spd. Factory tape. 5 new tires. Excel. Cond. Call 429-6685 after 3 P.M.

FOR SALE 1972 LUXURE LEMANS — A-1 Condition. Loaded. $2200. Ph. 468-4892.

NEW LISTING — '73 Ford Van Econoline. Autom., PS, Low miles, no rust, paneled, carpeted, refrig., 2 heaters. $2600. 983-5841.

'69 CHEVY STA. WAGON — Air, PB & PS. New Tires. Cash $650. Ph. 926-8805 after 5:30 p.m.

'74 PINTO WAGON
Autom. 4 cyl. $1800 or best offer.
Ph. 463-8326

'63 CHEV. CONV. — Good motor, needs other repair. $150. 1101 Kingsley, St. Joe. 983-4017.

AUSTIN HEALEY 1967 — 3,000 MK III. 1957, 100-6. Restorable collector's sports cars. Ph. 463-7746.

1972 PLYMOUTH — Satellite Sebring. 318 autom. Vinyl top. Radials. Excel. cond. Reduced price. 927-2654.

'69 COUGAR — White exterior with red interior. PS & PB. Autom. No rust. Ziebarted. Ph. 471-6697. Very Clean.

'72 LINCOLN — Continental 4 dr delxe, stereo, climate control, air cond., all power, vinyl top, $2195. Colby 983-3287.

'72 PLYM. — Station wgn. Fury Suburban, R&H, autom., PS,PB, prem. tires, 318 motor, like new $1575. Colby 983-3287.

'72 OPEL GT. — 46,000 miles. Excel. Condition. Selling $400 below retail value. Ph. 925-8562 after 5:30 p.m.

1969 ELECTRA — Hardtop. 4 door. Full power. Like new tires. Excellent cond. $1295. Phone 429-4262.

'72 PONTIAC LeMANS WAGON — 350 eng., PS&PB, low mileage. Extra Clean. $1995. 674-8653.

1966 PONTIAC CATALINA — Tennessee car, no rust. Power steering & power brakes. Runs good. Ph. 463-5854.

1967 VOLKSWAGON — Karmen Ghia. Recently rebuilt engine (17,000 miles). Body & interior in fair cond. 2 new tires. New brakes & generator. $450. For more info. call 925-9489 after 7 p.m.

'72 BUICK ELECTRA — 225. 4 door hardtop. Air. PS & PB. Days.
Ph. 983-6529

1950 CHEVY. — 2 Door. 54,000 miles. 6 Powerglide. Needs body work. $700. Ph. 429-1900.

'68 CAMARO — 327 autom. trans., PS&PB, yellow with flat black trim, flared rear fenders, new mags & tires. Newly painted & carpeted, completely burglar alarmed, any reasonable offer considered. 429-3820.

1972 FORD GALAXIE 500 — V-8, 4 door, vinyl top, autom., PS & PB. Radio, snow tires, only $1495 or reasonable offer to settle estate. Floyd Schneider, 1517 Norton Rd. Ph. 925-2233 or 925-3653.

1974 OPEL 1900. Low mileage. Very good condition. $1900. Also 350 Suzuki. Ph. 468-8897.

1967 JAGUAR — "E Type Convertible." New yellow paint, new Michelin tires, new shocks & brakes. New exhaust system. AM/FM radio, also 8 track tape deck. 429-1484.

1972 FIAT 128 SL. — Good Condition! No rust. $1200.
429-6276 or 429-7455

1970 SPORT LEMANS — 925-3860 mornings or evenings, all day weekends. In Fairplain.

1974 GREMLIN X
EXTRA'S! 429-9652

68 VOLVO — 2 dr. sedan. 4 new radial tires. Good running condition. $600. Phone 429-7987.

'68 VW, $590
925-5041

1975 OLDS TORONADO — 10,000 miles, full power, cruise control, stereo, 1 owner, like new, $5,500. Ph 925-2338.

1971 CHEVELLE MALIBU — 2 dr. vinyl top, 307 automatic, P.S.
Phone 925-7284

'69 FORD GALAXIE — 4 dr., V/8, autom., air, PS&PB, good transportation. Reasonable. 925-0288.

COLLECTORS ITEM — 1973 Dodge Challenger. Make offer. 925-9107.

1965 MUSTANG 289
Air schocks, Headders. $300.
Ph. 429-6320

1974 VW BEETLE
Red, radio & heater. $1695.
429-1771

1971 OLDS — Custom Crusier 9 passenger wagon. A/C. P.S. & P.B. AM/FM. Roof rack. Ziebarted. $1600. 1970 MAVERICK — 46,000 miles. New tires. Like new. tape deck. $850. Call 674-3512.

1968FAIRLANE
$150
983-3115

SHARP 1969 Cutlass Supreme Convert. New top, new paint. Mag wheels. White letter tires. AM-FM radio. Extras. $900. Call 468-8091 after 6 p.m.

'71 DODGE POLARA — 4 dr., good running condition. Good tires. $600. Call 429-7154 after 4:30.

'71 MERCEDES — 220 Diesel. Beautiful car. Air, FM Stereo & tape. Radials. $3900 cash. Retail much more. Trading on new M.B. Act by Monday. 461-3801.

1976 CUTLASS SALON — Air, tilt, tape, buckets & console. Clean, excel. shape. $5100. Call 983-2330.

'75 MODEL — 4 wheel drive. F-100 Rancher. 360 eng. Top shape, low mileage. Call 468-4321.

1972 FORD — Serial No. 2B30N230314. Sale date Nov. 1 at 10:30 A.M. at 279 9th. St., Benton Harbor. Reserve the right to bid. F & M Bank.

1974 OLDS CUTLASS — 4 dr. sedan. Another one of Lou's low mileage finds. LOU KOSHAR AUTO SALES, M-140 & I-94 at Schultz Standard, Watervliet, Ph. 463-3189.

1976 OLDS — Cutlass Brougham, 2 dr. Loaded with factory equipment and of course low, low mileage. Many other cars to choose from. LOU KOSHAR AUTO SALES, M-140 & 194, at Schultz Standard, Watervliet. Ph. 463-3189.

'71 PINTO 2000 CC
Excellent Condition. Low Mileage
$800. Ph. 925-3456.

AUTOMOTIVE

Automotive 73

1973 OLDS 88 — 4 dr. hdtop. All the toys. Only 32,000 miles. New radial tires including radial snows. LOU KOSHAR AUTO SALES, M-140 & I-94 at Schultz Standard, Watervliet. Ph. 463-3189.

1976 OLDS CUTLASS — Salon, 2 dr. Beautiful, low mileage executive car. White on white on white. LOU KOSHAR AUTO SALES, M-140 & I-94 at Schultz Standard, Watervliet. 463-3189.

MUST SELL — 1975 Pinto Hatchback. 4 spd. Air cond. AM radio. Like new. $2500. Call after 5 p.m. 983-7593.

FOR THE BEST — In Chevrolet Service
DON SPRUNG CHEVROLET
New Service Dept. Hours: Mon. thru Fri. 8 a.m. to 5 p.m., THURS. EVES till 9:30 p.m. Closed Sat.
Berrien Springs 473-4651

Trucks For Sale 74

'75 FORD F 100 — Pickup. Large box. 6 cyl. Spare. Low mileage. Spotless cond. Like new. Sale, $2795. Colby's, 983-3287.

NEW 1976 GMC — Half Ton 8' Wideside Pickup, Stainless Mirrors, H.D. Rear Springs, Power Brakes, 350, V-8, Hydramatic, Power Steering, AM Radio, Rear Step Bumper, G78-15B Tires, Gauges, Stabilizer, Sierra Grande Cab Trim, Color: Med. Blue, Custom Vinyl Seat, Stock No. 221 — $3,963.23
ZERBEL GMC TRUCK, INC.
Napier & I-94
Benton Harbor. Ph. 927-3521

NEW 1976 GMC 9000 GVW CAMPER — Special, 8' Pickup, Tinted Glass, Air Cond, Camper Mirrors, Positraction, Aux. Rear Springs, H.D. Power Brakes, 454-V8, Hydramatic, Aux. Fuel Tank, AM Radio, Rear Step Bumper, 950-16.5 Tires, Special Two-Tone, Gauges, High Sierra Cab, Stock No. 173 - BIG DISCOUNT.
ZERBEL GMC TRUCK, INC.
Napier & I-94 - Benton Harbor
Ph. 927-3521.

1967 FORD PICKUP —
With Shell. Good cond. $495.
Call 925-5201.

1972 ¾ TON PICKUP — Low mileage, good condition. $1200. Call
429-1296

THE BEST OFFER TAKES — 1969 IHC 1700 Lonestar. 1971 Chevy C-60. 1973 G.M.C. 500. 1974 F-750. All with Refer. Box & Thermo King. Call 465-5092.

1967 INTERNATIONAL PICKUP truck. Good condition.
Ph. 925-5564.

1973 EL CAMINO — V8. P.S., P.B., Tri. hitch, cover, excell. cond. Ph. 429-7828 after 6:30 p.m.

Motorcycles-Bicycles 75

LOWELL'S HONDA SAYS
GET YOUR BIKE READY FOR WINTER NOW! Super winter prices on all new & used bikes.
LOWELLS HONDA
3848 Niles Rd. St. Joe, Mich.
Ph. 429-2000

'76 YZ YAMAHA 125
ExcellentCondition.
Ph. 926-8805 aft. 5:30

'75 SUZUKI TM100 — Boge shocks. Tricket kit. Long-travel suspension, just rebuilt. Runs good. Excellent cond. $400. Firm! Ph. 468-4156 after 3 p.m.

1972 SUZUKI TS 500
Low mileage. Like new.
Call 927-3786

1968 HONDA 350 CC
Motorcycle. Elec. start. 3700 miles. Excel. cond. $225. Ph. 468-7475.

Recreation Vehicles 76

COUNTRY SQUIRE — 5th wheels & trailers. Tag-Along Woodsman. Free tax. D&G, 5 mi. east of Paw Paw. 668-3484.

FOR THE COMPACT CAR — 12' Trailer. $725. JIM'S TRAILER SALES, N.W. Paw Paw, 657-5040.

1970 11 FT. NOMAD CAMPER. Fully self contained. Excellent Condition. Ph. 926-9775 after 4 p.m.

1973 27' GMC — Motor home, fully equipped with many extras. Like new cond. 28,000 act. mi. Ph. 925-1570.

CAMPER VAN EQUIPMENT — Fold-a-bed seat, 35-gal water tank, fiberglas window skirting. $50 or best offer. Ph. 944-5865.

RENT OR SELL — 22 ft. Dodge motor home. Sleeps 6. Contact 429-0609 or 429-4560.

R.V. ANTIFREEZE
Non-Toxic minus 50 degrees protection. $3.95 per gallon. While supply lasts. R.V. refrigerator & heater repair. Sheet metal replaced, bearings packed.

ELLIOTT EQUIPMENT
Just so. of I-94 exit
Coloma 468-6912

1976 R.V. COUNT DOWN SALE! Few units left with great savings!. Wolverine, Travel-Craft & Marathon 5th Wheels. Mini Motorhomes & Pick-up Campers. R.V.'s are our only business at GRAVEL HILL SALES, INC., 6 miles West of Paw Paw on Red Arrow Hwy. Ph. 657-4655.

Snowmobiles 77

ARCTIC CAT SNOWMOBILES
See at Paw Paw Honda Marine, I-94 Paw Paw Exit. Ph. 657-5235.

LOWELLS HONDA SAYS
DON'T TOUCH THAT SLED
$1.95 $1.95 $1.95 $1.95 $1.95 $1.95
Bring any brand snowmobile to Lowell's Honda for a full winter check. Only $1.95. We will check track supension, skis, steering, clutch, belt, electric, lights, bolts, & latches. Overall Condition.
P.S. Come in and see the new '77 Ski Do models.
LOWELL'S HONDA
3848 Niles Rd. St. Joe, MI.
Ph. 429-2000

SHANES
ARCTIC CAT
7677 Models In Stock. Also good used sleds. Hours Mon. 9-8 PM. Tues. thru Fri., 9-6 PM. Sat. 9-12 Noon. Ph. 463-6767.

SINGLE SNOWMOBILE TRAILER, $35.
Ph. 925-7990.

SNOWMOBILERS MAKE SURE — Your sled is ready when you want to ride. Get it serviced at LARSEN'S CYCLE. Service on Yamaha & most other makes of snowmobiles. Ph. 925-5105. 3 blocks South of Ashley Ford on Plaza Dr.

1970 SKI-DOO — 18 horsepower. Body & motor in very good condition. Call 429-7477.

FOR FAST RESULTS TRY CLASSIFIED ADS

Accessories And Repair 79

RADIATOR REPAIRS
Libby-Owens Ford Safety Glass
CALL CHET NICHOLS
300 Territorial Ph. 925-2136

BODY WORK
All Makes Repaired By EXPERTS.
No job too big or too small. Call Alex McConomy at-
ASHLEY FORD
1074 Napier 926-7171

Automotive 73

1976 MUSTANGS
4 IN STOCK
Power Steering, Radio, Whitewalls & More.
from $3399.

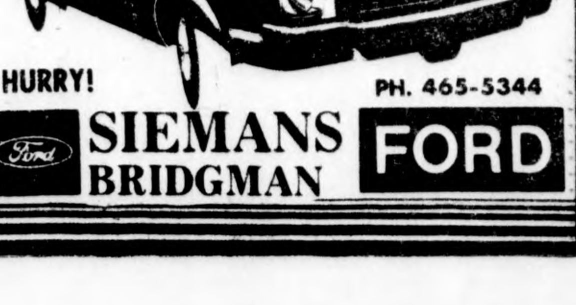

HURRY!
PH. 465-5344
SIEMANS BRIDGMAN FORD

Hair Stylist Is Cutting Records

By JOE EDWARDS
Associated Press Writer

NASHVILLE, Tenn. (AP) — Two years ago, Larry G. Hudson was one of the best hair stylists in the country. He owned two shops, employed eight persons and was making good money.

Now he's cutting records like he used to cut hair. And he says he's happier than he ever thought he could be and on the verge of becoming a country music star.

"I was just at the point where I was making a comfortable living," said Hudson, 27, of Macon, Ga. "Hair styling was great to me; I enjoyed success beyond wildest dreams, and for that I'm thankful.

"But music was, and always will be, my first and all-consuming love," said Hudson, also known as "Larry G."

He and his seven-piece band — you guessed it, they're called "The Stylists" — will soon be touring the West Coast, the Midwest and the Eastern Seaboard. His current single is "You Light Up My World."

If he's as successful at singing as he was at styling hair, country music will have a new star.

He won a Georgia hair-styling contest and was second among 7,000 other contestants in national competition in Pittsburgh.

He says he wasn't much of a singer at first.

"The first thing you have to do is to be honest with yourself. I was not a good singer when I started out. I spent two years studying other singers. I've picked the brains of every major artist I could find.

"I'm sincere. It's no front. I know where I'm at and where I want to go. Other people are more talented than I am, but none will outwork me."

He's recorded two songs that became hits later by other artists. They are "9,999,999 Tears," now a hit by Dickey Lee, and "Shop Around," one of the Captain and Tennille's hits.

LARRY G. HUDSON
Happier than ever

St. Joe Brown School PTO Slates Family Fun Night

The St. Joseph Brown elementary school Parent Teacher Organization (PTO) is sponsoring a "Family Fun night" beginning at 5:30 p.m. Monday. Activities will include organized games for each grade level followed by a potluck dinner at 6:30 p.m. In case of bad weather, the outdoor activities will be cancelled but the dinner will be held as scheduled.

Individual's Ballot Does Count, Close Elections Prove

From SOUTHWESTERN MICHIGAN BOARD OF REALTORS

As the 1976 political campaign draws to a close, candidates, political scientists and the news media alike are wondering what role voter apathy will play in the election results in November.

It appears that many voters have become disenchanted with the political process in recent years. This disenchantment has been evidenced at the polls. In 1972, for example, only 56 per cent of all Americans entitled to vote cast ballots in the presidential election.

Some people have blamed voter apathy on Viet Nam, Watergate and recent scandals in Congress. For many people however, it boils down to "My vote doesn't mean anything."

Don't try to tell that to U.S. Sen. John Durkin, (D-N.H.). First election results in 1974 indicated that his opponent, Republican Congressman Louis Wyman, had won the Senate seat by a margin of 355 votes.

A recount by the New Hampshire Secretary of State reversed the verdict. Durkin was declared the winner by margin of 10 votes. The Governor's Ballot commission reviewed the election and reversed the results once more. This time Wyman was named winner by two votes.

As a result of the controversy over the election results, the Senate declined to seat either candidate and referred the matter to the Senate Rules Committee. Finally, both candidates agreed to let the voters of New Hampshire resolve the matter. In September 1975 the voters sent Durkin to the Senate by a margin of 27,000 votes.

In a more recent example, former U.S. Ambassador to the United Nations Daniel Patrick Moynihan just last month won New York's Democratic Senate primary by a one per cent margin. A total of 900,000 ballots were cast in the primary. He defeated his opponent, Rep. Bella Abzug, by only 8,300 votes.

Historically, one of the most interesting close elections was the presidential election of 1960. John F. Kennedy won the popular vote by a margin of only 118,574 over Richard Nixon. Because some 500,000 ballots were cast for other candidates, Kennedy became one of the nation's 15 minority presidents in terms of the popular vote. His popular vote represented 49.7 per cent of the almost 69 million ballots cast in the election.

However, in the all-important electoral vote, Kennedy captured 303 to Nixon's 219. Sen. Harry Byrd, who was not a candidate, received 15 electoral votes. A slight shift in the popular vote of several states would have swung the election to Nixon.

Illinois' 27 electoral votes, for example, went to the Democratic candidate by a margin of just 8,858 votes out of 4,757,409 cast in the state. A change of less than one vote in each of the state's 9,980 precincts would have shifted the state's electoral votes to the Republican column.

A slight shift of votes in several other close states would have meant a Republican election victory. Nevada, with three electoral votes, was won by Kennedy by fewer than 2,500 ballots. The margin in South Carolina, with eight electoral votes in the balance, was only a little more than 9,500.

New Mexico's four electoral votes went to Kennedy by less than 2,300 ballots. In the closest contest of all, Kennedy captured Hawaii's three electoral votes by a margin of 155.

So you can see an individual's vote takes on considerable significance sometimes. That's why your neighborhood Realtor urges you to get politically involved. Study the issues. Compare the candidates. Then on November 2nd cast your ballot for the candidate of your informed choice.

Cass 4-H Members Begin Cookie Sale October 29

CASSOPOLIS — More than 1,000 Cass county 4-H members will begin their 4-H door-to-door cookie sale Friday, Oct. 29. Mrs. Jeanne Sparks, 4-H Leaders' council president, said 4-H members will sell four varieties of cookies at $1 per package. Proceeds fund various 4-H activities and provide a business learning experience for members she said.

SUNDAY-MONDAY ONLY OPEN DAILY 9-9; SUNDAY 11-6

Kmart ...gives satisfaction always

CHARGE IT! WE HONOR BANKAMERICARD master charge

K mart ADVERTISED MERCHANDISE POLICY
Our first intention is to have every advertised item in stock on our shelves. If an advertised item is not available for purchase due to any unforeseen reason, K mart will issue a Rain-Check on request. For the merchandise to be purchased at the sale price whenever available as well will you a comparable substitute item at a comparable reduction in price. Our policy a logical and convenient "satisfaction stamp."
S. S. KRESGE CO.

•BOMBSHELLS•BOMBSHELLS•BOMBSHELLS•

MISSES' LONG WINTER ROBES
Our Reg. 7.77 5.77 2 Days Only
Soft and feminine acetate quilt or acetate/nylon fleece styling. In solids or two-tones.

DELICIOUS CANDY FOR TRICK-OR-TREAT
Your Choice 76¢ Bag
10-to16-oz.* bags of candy, bag of 30 pieces of bubble gum. *Net wt.

FUN HALLOWEEN COSTUME SALE
Our Reg. 3.27 2.87 2 Days
Super heroes and Walt Disney® costumes. Vinyl/rayon. S-L.

MEN'S ARTIC SNORKEL COAT
Our Reg. 19.88
14.88
Men's hooded nylon jacket has warm quilted lining, fur trim.

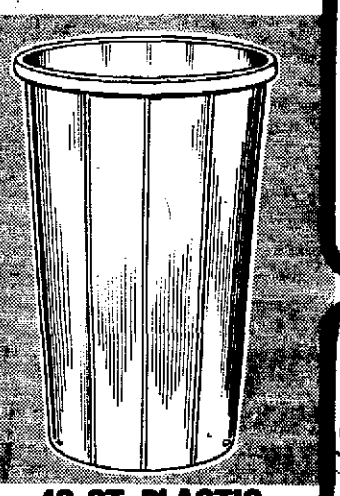

40-QT. PLASTIC WASTEBASKET
Our Reg. 2.77 1.74 2 Days
Rust-resistant wastebasket in lightweight, wipe-clean plastic.

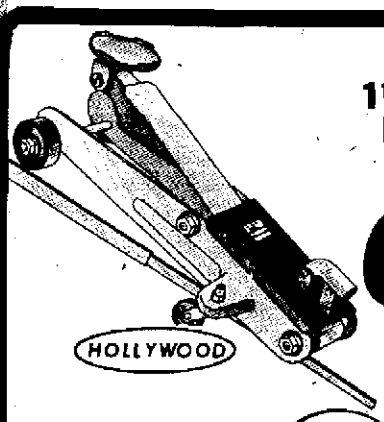

1½-TON HYDRAULIC FLOOR JACK SALE
Our Reg. 88.88
68.88 2 Days Only
Handy multi-feature hydraulic floor jack for home or business. 360° swivel saddle, casters. Save now.

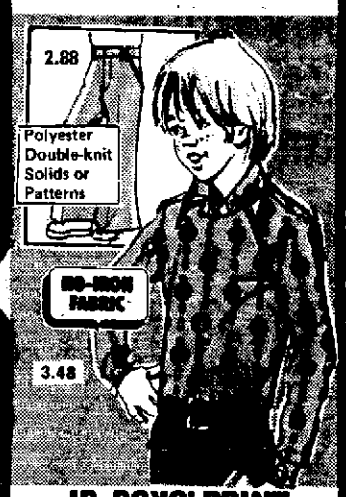

JR. BOYS' PRINT PONGEE SHIRTS
Our Reg. 4.48 3.48 Sizes 4-7
Long-sleeve, polyester pongee.
Our 3.27-4.66 Jr. Boys' Shacks, 4-7 2.88

15¢ SUPER 15¢ SALE! 15¢

TIC TAC® MINTS
Our Reg. 23¢
Breath mints. ½-oz.* Save. *Net wt.
15¢

® DENTURE BRUSH
Our Reg. 37¢
Tek® brush for dentures.
15¢

2-POCKET PORTFOLIO
Assorted colors.
15¢

PLASTIC PROTRACTOR
Centimeter and millimeter scales.
15¢

BIC® STICK PEN SALE
Blue or black; medium.
15¢

160-PAGE FUN PAD
Our Reg. 3/$1
Games, coloring, more.
15¢

LIMIT 4
11x11" CLOTH
Our Reg. 22¢
Cotton Terry washcloth.
15¢

CHEWING GUM, .7-OZ.*
Our Reg. 26¢
Candy-coated Bits-A-Gum.® *Net wt.
15¢

Kmart COUPON

25 QT. BAGS
Our Reg. 60¢ 53¢
WITH COUPON
LIMIT 4
7¼x8" Zip-Loc®
Coupon good only Sun., Oct. 24 & Mon., Oct. 25

Kmart COUPON

WINDOW SPRAY
Our Reg. 91¢ 44¢
WITH COUPON
19-oz.* cleaner. *Net wt.
Coupon good only Sun., Oct. 24 & Mon., Oct. 25

Kmart COUPON

Interior, Exterior
SPRAY ENAMEL
Our Reg. 91¢ 68¢
WITH COUPON
8-oz.* paint. *Fl. oz.
Coupon good only Sun., Oct. 24 & Mon., Oct. 25

Kmart COUPON

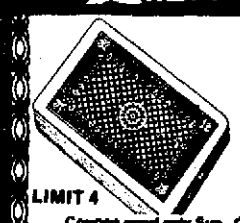

BRIDGE CARDS
Our Reg. 43¢ 24¢
WITH COUPON
LIMIT 4
Plastic-coated.
Coupon good only Sun., Oct. 24 & Mon., Oct. 25

Kmart COUPON

BALL POINT PEN
Our Reg. 97¢ 57¢
WITH COUPON
LIMIT 3
Blue, medium.
Coupon good only Sun., Oct. 24 & Mon., Oct. 25

Kmart COUPON

RUG CLEANER
Our Reg. 1.37 87¢
WITH COUPON
24-oz.* spray. *Net wt.
Coupon good only Sun., Oct. 24 & Mon., Oct. 25

Copyright © 1976 by S. S. KRESGE Company

Kmart PLAZA 455 RIVERVIEW DRIVE

Hair Stylist Is Cutting Records

By JOE EDWARDS
Associated Press Writer

NASHVILLE, Tenn. (AP) — Two years ago, Larry G. Hudson was one of the best hair stylists in the country. He owned two shops, employed eight persons and was making good money.

Now he's cutting records like he used to cut hair. And he says he's happier than he ever thought he could be and on the verge of becoming a country music star.

"I was just at the point where I was making a comfortable living," said Hudson, 27, of Macon, Ga. "Hair styling was great to me; I enjoyed success beyond wildest dreams, and for that I'm thankful.

"But music was, and always will be, my first and all-consuming love," said Hudson, also known as "Larry G."

He and his seven-piece band — you guessed it, they're called "The Stylists" — will soon be touring the West Coast, the Midwest and the Eastern Seaboard. His current single is "You Light Up My World."

If he's as successful at singing as he was at styling hair, country music will have a new star.

He won a Georgia hair-styling contest and was second among 7,000 other contestants in national competition in Pittsburgh.

He says he wasn't much of a singer at first.

"The first thing you have to do is to be honest with yourself. I was not a good singer when I started out. I spent two years studying other singers. I've picked the brains of every major artist I could find.

"I'm sincere. It's no front. I know where I'm at and where I want to go. Other people are more talented than I am, but none will outwork me."

He's recorded two songs that became hits later by other artists. They are "9,999,999 Tears," now a hit by Dickey Lee, and "Shop Around," one of the Captain and Tennille's hits.

LARRY G. HUDSON
Happier than ever

St. Joe Brown School PTO Slates Family Fun Night

The St. Joseph Brown elementary school Parent Teacher Organization (PTO) is sponsoring a "Family Fun night" beginning at 5:30 p.m. Monday. Activities will include organized games for each grade level followed by a potluck dinner at 6:30 p.m. In case of bad weather, the outdoor activities will be cancelled but the dinner will be held as scheduled.

Individual's Ballot Does Count, Close Elections Prove

From SOUTHWESTERN MICHIGAN BOARD OF REALTORS

As the 1976 political campaign draws to a close, candidates, political scientists and the news media alike are wondering what role voter apathy will play in the election results in November.

It appears that many voters have become disenchanted with the political process in recent years. This disenchantment has been evidenced at the polls. In 1972, for example, only 56 per cent of all Americans entitled to vote cast ballots in the presidential election.

Some people have blamed voter apathy on Viet Nam, Watergate and recent scandals in Congress. For many people however, it boils down to "My vote doesn't mean anything."

Don't try to tell that to U.S. Sen. John Durkin, (D-N.H.). First election results in 1974 indicated that his opponent, Republican Congressman Louis Wyman, had won the Senate seat by a margin of 355 votes.

A recount by the New Hampshire Secretary of State reversed the verdict. Durkin was declared the winner by margin of 10 votes. The Governor's Ballot commission reviewed the election and reversed the results once more. This time Wyman was named winner by two votes.

As a result of the controversy over the election results, the Senate declined to seat either candidate and referred the matter to the Senate Rules Committee. Finally, both candidates agreed to let the voters of New Hampshire resolve the matter. In September 1975 the voters sent Durkin to the Senate by a margin of 27,000 votes.

In a more recent example, former U.S. Ambassador to the United Nations Daniel Patrick Moynihan just last month won New York's Democratic Senate primary by a one per cent margin. A total of 900,000 ballots were cast in the primary. He defeated his opponent, Rep. Bella Abzug, by only 9,300 votes.

Historically, one of the most interesting close elections was the presidential election of 1960. John F. Kennedy won the popular vote by a margin of only 118,574 over Richard Nixon. Because some 500,000 ballots were cast for other candidates, Kennedy became one of the nation's 15 minority presidents in terms of the popular vote. His popular vote represented 49.7 per cent of the almost 69 million ballots cast in the election.

However, in the all-important electoral vote, Kennedy captured 303 to Nixon's 219. Sen. Harry Byrd, who was not a candidate, received 15 electoral votes. A slight shift in the popular vote of several states would have swung the election to Nixon.

Illinois' 27 electoral votes, for example, went to the Democratic candidate by a margin of just 8,858 votes out of 4,757,409 cast in the state. A change of less than one vote in each of the state's 9,980 precincts would have shifted the state's electoral votes to the Republican column.

A slight shift of votes in several other close states would have meant a Republican election victory. Nevada, with three electoral votes, was won by Kennedy by fewer than 2,500 ballots. The margin in South Carolina, with eight electoral votes in the balance, was only a little more than 9,500.

New Mexico's four electoral votes went to Kennedy by less than 2,300 ballots. In the closest contest of all, Kennedy captured Hawaii's three electoral votes by a margin of 155.

So you can see an individual's vote takes on considerable significance sometimes. That's why your neighborhood Realtor urges you to get politically involved. Study the issues. Compare the candidates. Then on November 2nd cast your ballot for the candidate of your informed choice.

Cass 4-H Members Begin Cookie Sale October 29

CASSOPOLIS — More than 1,000 Cass county 4-H members will begin their 4-H door-to-door cookie sale Friday, Oct. 29. Mrs. Jeanne Sparks, 4-H Leaders' council president, said 4-H members will sell four varieties of cookies at $1 per package. Proceeds fund various 4-H activities and provide a business learning experience for members she said.

SUNDAY-MONDAY ONLY OPEN DAILY 9-9; SUNDAY 11-6

CHARGE IT! WE HONOR BANKAMERICARD master charge THE INTERBANK CARD

K mart® ADVERTISED MERCHANDISE POLIC
Our firm intention is to have every advertis in stock on our shelves. If an advertised iten available for purchase due to any unforese son, K mart will issue a Rain Check on requ the merchandise to be purchased at the sal whenever available or will sell you a com quality item at a comparable reduction in pr policy is to give our customers "satisfaction al
S. S. KRESG

Kmart ...gives satisfaction always

BOMBSHELLS • BOMBSHELLS • BOMBSHELLS • BOMBSHELLS

MISSES' LONG WINTER ROBES
Our Reg. 7.77 5.77 2 Days Only
Soft and feminine acetate quilt or acetate/nylon fleece styling. In solids or two-tones.

DELICIOUS CANDY FOR TRICK-OR-TREAT
Your Choice 76¢ Bag
10-to16-oz.* bags of candy, bag of 30 pieces of bubble gum.
*Net wt.

FUN HALLOWEEN COSTUME SALE
Our Reg. 3.27 2.87 2 Days
Super heroes and Walt Disney® costumes. Vinyl/rayon. S-L.

MEN'S ARTIC SNORKEL COAT
Our Reg. 19.88
14.88
Men's hooded nylon jacket has warm quilted lining, fur trim.

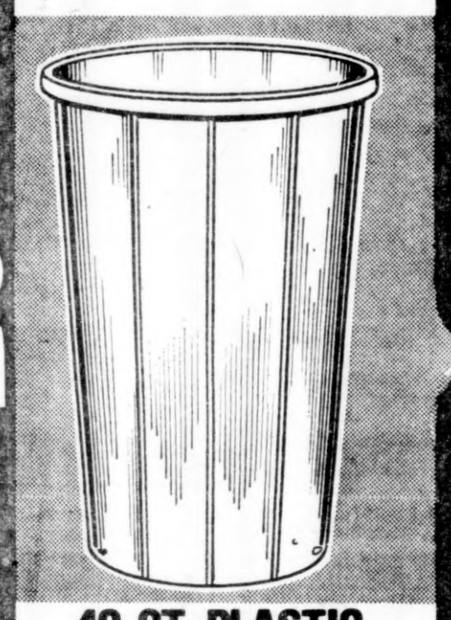

40-QT. PLASTIC WASTEBASKET
Our Reg. 2.77 1.74 2 Days
Rust-resistant wastebasket in lightweight, wipe-clean plastic.

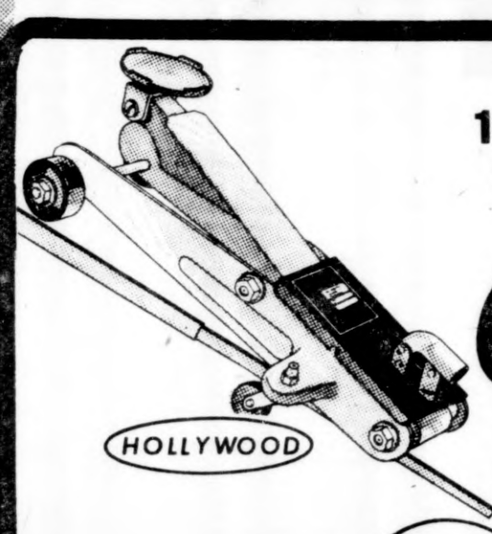

1½-TON HYDRAULIC FLOOR JACK SALE
Our Reg. 88.88
68.88 2 Days Only
Handy multi-feature hydraulic floor jack for home or business. 360° swivel saddle, casters. Save now.

JR. BOYS' PRINT PONGEE SHIRTS
Our Reg. 4.48 3.48 Sizes 4-7
Long-sleeve, polyester pongee.
Our 3.87-4.66 Jr. Boys' Slacks, 4-7 2.88

15¢ SUPER 15¢ SALE! 15¢

TIC TAC® MINTS
Our Reg. 23¢
Breath mints. ½-oz.* Save. *Net wt.
15¢

* DENTURE BRUSH
Our Reg. 37¢
Tek® brush for dentures.
15¢

2-POCKET PORTFOLIO
Assorted colors.
15¢

PLASTIC PROTRACTOR
Centimeter and millimeter scales.
15¢

BIC® STICK PEN SALE
Blue or black; medium.
15¢

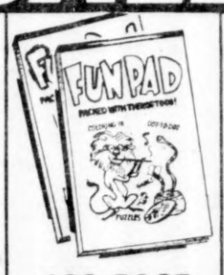

160-PAGE FUN PAD
Our Reg. 3/$1
Games, coloring, more.
15¢

LIMIT 4
11x11" CLOTH
Our Reg. 22¢
Cotton Terry washcloth.
15¢

CHEWING GUM, .7-OZ.*
Our Reg. 26¢
Candy-coated Bits-A-Gum.® *Net wt.
15¢

Kmart COUPON

25 QT. BAGS
Our Reg. 60c 53¢
WITH COUPON
7¼x8" Zip-Loc®
LIMIT 4
Coupon good only Sun., Oct. 24 & Mon., Oct. 25

Kmart COUPON

WINDOW SPRAY
Our Reg. 91c 44¢
WITH COUPON
19-oz.* cleaner. *Net wt.
Coupon good only Sun., Oct. 24 & Mon., Oct. 25

Kmart COUPON

SPRAY ENAMEL
Our Reg. 91¢ 68¢
WITH COUPON
8-oz.* paint. *Fl. oz.
Interior, Exterior
Coupon good only Sun., Oct. 24 & Mon., Oct. 25

Kmart COUPON

BRIDGE CARDS
Our Reg. 43¢ 24¢
WITH COUPON
Plastic-coated.
LIMIT 4
Coupon good only Sun., Oct. 24 & Mon., Oct. 25

Kmart COUPON

BALL POINT PEN
Our Reg. 97¢ 57¢
WITH COUPON
Blue, medium.
LIMIT 3
Coupon good only Sun., Oct. 24 & Mon., Oct. 25

Kmart COUPON

RUG CLEANER
Our Reg. 1.57 87¢
WITH COUPON
24-oz.* spray. *Net wt.
Coupon good only Sun., Oct. 24 & Mon., Oct. 25

Copyright © 1976 by S. S. KRESGE Company

Kmart PLAZA 455 RIVERVIEW DRIVE

OCTOBER 24, 1976

The Herald-Palladium
COMBINING The News-Palladium AND THE HERALD-PRESS

FAMILY WEEKLY

Rosalynn Carter

Betty Ford

WILLIE NELSON:
King of "Progressive" Country Music

How Two Dynamic Wives Run for "First Lady"
(Plus Mrs. Dole and Mrs. Mondale)

PEOPLE QUIZ:
Does Daydreaming Help Your Self-Image?

OCTOBER 24, 1976

The Herald-Palladium
COMBINING The News-Palladium AND THE HERALD-PRESS

FAMILY WEEKLY

Rosalynn Carter

Betty Ford

WILLIE NELSON:
King of "Progressive" Country Music

How Two Dynamic Wives Run for "First Lady"
(Plus Mrs. Dole and Mrs. Mondale)

PEOPLE QUIZ:
Does Daydreaming Help Your Self-Image?

Ask Them Yourself

Want to ask a famous person a question? Send the question, **on a postcard**, to "Ask," Family Weekly, 641 Lexington Ave., New York, N.Y. 10022. We'll pay $5 for published questions. Sorry, we can't answer others.

FOR DR. NORMAN VINCENT PEALE

What is the official Protestant view on a person's right to die with dignity?—L.G., Buffalo, N.Y.

● As far as I know, there is none. One of the reasons is that Protestantism is fragmented into several denominations, so there is a wide variety of opinions on this issue. In fact, the very name "Protestant" indicates the absence of uniformity. My judgment is that the prevailing view would be that God alone should determine a man's life and death. The individual should be entrusted to the hands of God, who gives life and whose function it is to decide to take it.

FOR JULIA CHILD

When did you first become interested in cooking?—Tracy Wallace, Glendale, Calif.

● When I met my husband Paul. He was raised on good food, and eating was very important to him, so I decided if I wanted our relationship to continue (which I did), I'd better learn about cooking. Also, the people we associated with in Ceylon [Sri Lanka] and China (during World War II) always discussed food. After that, learning about it and experimenting with recipes seemed to come naturally.

FOR HENRY WINKLER, star of TV's "Happy Days"

There were many rumors that you would not star this season in "Happy Days" because you were sick of the character, "Fonz." Was there any truth to this?—M.M., Harrington Park, N.J.

● No. I wouldn't just walk out. I knew where I was, career-wise, before the series started, and I know where I am now. I do not take that lightly.

FOR BENJAMIN FRANKLIN BAILAR,
U.S. Postmaster General

Isn't it costly to print so many special stamps? Did the TV commercials offering these stamps pay their way?—Carol Hunt, Boise, Idaho

● There are about 16 million Americans who collect United States postage stamps that are placed, unused, into albums. The Postal Service does not have to provide mail processing and delivery services for these stamps. The advertising campaign did pay for itself and returned approximately $52 million in excess revenue in 1975.

FOR DR. JOYCE BROTHERS

If you develop wrinkles, will you get a face-lift?—G. G. Crabtree, Lansing, Mich.

● Most certainly. Our feelings about ourselves are circumspect. If we like ourselves, we feel better, act better and people treat us better. Some people regard wrinkles as distinguished beauty marks. Not me. Those who like wrinkles can keep them. When they begin to appear, I'm going to get rid of them.

FOR PHYLLIS GEORGE, sportscaster

How does it feel to be a woman sportscaster in a man's world?—Jackie Wilson, Washington, D.C.

● Sports is not a man's world any more. More and more women are enjoying and participating in all kinds of sports. So why shouldn't there be women sportscasters? It's great being a woman in this field; I wish there were more of us.

FOR SIDNEY SHELDON, author of "The Other Side of Midnight" and "A Stranger in the Mirror"

Was the Greek shipowner in your novel, "The Other Side of Midnight," modeled after Aristotle Onassis?—M.R., Athens, Ga.

● The resemblance was only a series of coincidences, but Onassis thought I had used him for the model, too. He sent an aide over to my house to find out. He wasn't planning to sue, he was just curious. We even discussed the idea of Onassis playing the shipowner in the movie version. But Onassis became gravely ill shortly after that discussion.

FOR DENNIS WEAVER, star of "McCloud"

Do you do a lot of horseback riding in your spare time?—Lynn Nestar, Concord, Calif.

● Yes and no. Many moons ago I used to raise horses, but these days my riding is limited to the TV show—where I gallop down New York and Australian streets chasing bad guys. Otherwise, the only riding I get is on borrowed horses from the local stable at our Lake Arrowhead mountain retreat.

FOR JANIS IAN, singer

How did your childhood friends treat you when you became successful?—C.S., Asbury Park, N.J.

● I didn't have any because we moved a lot. My dad, a teacher, was always getting new and better positions. We moved 11 or 12 times in the New Jersey and New York areas, and I had no roots. It seemed I was *always* making new friends. The only ones who stayed around and didn't change were my grandparents. I can do no wrong in their eyes.

FOR THE "ASK THEM YOURSELF" EDITOR

Can you answer this? Who's been around the longest on TV?—C.A., Decatur, Ill.

● It has got to be Mary Stuart, who has starred in "Search for Tomorrow" since the start of the program. When the soap opera recently celebrated its 25th anniversary, the show had been aired well over 6,000 times. Mary, as "Joanne Vincent," has been the star since the show's début. She started off as a camera girl in New York's Roosevelt Grill, where she was spotted by a Hollywood talent scout. This resulted in her making movies with Errol Flynn and Preston Foster. Mary recalls that in the early days on TV the word "affair" was not permitted. "'Flirtation' was the nearest we'd get to being naughty," she says. The actors did not have cue cards, which meant either learning the part well or improvising. Once, in desperation, Mary wrote her lines inside her coffee cup.

Mary Stuart

Cover Photos:
Mrs. Ford, Dennis Brack/Black Star
Mrs. Carter, Steve Wall/Transworld

October 24, 1976 **Family Weekly** The Newspaper Magazine

MORTON FRANK, *President and Publisher*

PATRICK M. LINSKEY, Executive V.P.-Sales Dir.
Gerald S. Wroe, Ad Manager; **Richard K. Carroll,** Assoc. Eastern Mgr.; **Joe Frazer, Jr.** Western Mgr.; **Lawrence M. Finn,** Detroit Mgr. **Perkins, Stephens, von der Lieth and Hayward,** Calif.; **Kent D'Alessandro,** Marketing Mgr.; **John Murphy,** Prom. Dir.; **Caryl Eller,** Mdsng. Mgr.
PUBLISHER RELATIONS: ROBERT D. CARNEY and **LEE ELLIS,** V.P.s and Co-Directors;
Robert H. Marriott, Mgr. **PUBLISHER SERVICES: Robert J. Christian,** Mgr.; **James G. Baher,** Business Manager; **Robert Banker,** Promotion.

Mary Ayres, Consumer Services
Margaret Alexander, Public Relations Mgr.
Leonard S. Davidow, Chairman Emeritus

Scott DeGarmo, Executive Editor
Richard Valdati, Art Director
Rosalyn Abrevaya, Senior Editor
Marilyn Hansen, Food Editor

Sam McGarrity, Hal Landon, Associate Editors
Estelle Walpin, Asst. Art Director
Beth Oliverio, Art; **Gloria Brier,** Pictures.
Larry Bortstein, Robert Curran, Peer J. Oppenheimer, Anita Summer, Contributing Editors; **Mary Long,** Edit. Asst.

MANUFACTURING: Richard Millen, V.P.-Director
Roberta Collins, Makeup Mgr.
Helene Weitzner, Production Mgr.

Headquarters 641 Lexington Ave., N.Y., N.Y. 10022 © 1976 FAMILY WEEKLY, INC. All rights reserved.

Ask Them Yourself

Want to ask a famous person a question? Send the question, **on a postcard,** to "Ask," Family Weekly, 641 Lexington Ave., New York, N.Y. 10022. We'll pay $5 for published questions. Sorry, we can't answer others.

FOR DR. NORMAN VINCENT PEALE

What is the official Protestant view on a person's right to die with dignity?—L.G., Buffalo, N.Y.

● As far as I know, there is none. One of the reasons is that Protestantism is fragmented into several denominations, so there is a wide variety of opinions on this issue. In fact, the very name "Protestant" indicates the absence of uniformity. My judgment is that the prevailing view would be that God alone should determine a man's life and death. The individual should be entrusted to the hands of God, who gives life and whose function it is to decide to take it.

FOR JULIA CHILD

When did you first become interested in cooking?—Tracy Wallace, Glendale, Calif.

● When I met my husband Paul. He was raised on good food, and eating was very important to him, so I decided if I wanted our relationship to continue (which I did), I'd better learn about cooking. Also, the people we associated with in Ceylon [Sri Lanka] and China (during World War II) always discussed food. After that, learning about it and experimenting with recipes seemed to come naturally.

FOR HENRY WINKLER, star of TV's "Happy Days"

There were many rumors that you would not star this season in "Happy Days" because you were sick of the character, "Fonz." Was there any truth to this?—M.M., Harrington Park, N.J.

● No. I wouldn't just walk out. I knew where I was, career-wise, before the series started, and I know where I am now. I do not take that lightly.

FOR BENJAMIN FRANKLIN BAILAR, U.S. Postmaster General

Isn't it costly to print so many special stamps? Did the TV commercials offering these stamps pay their way?—Carol Hunt, Boise, Idaho

● There are about 16 million Americans who collect United States postage stamps that are placed, unused, into albums. The Postal Service does not have to provide mail processing and delivery services for these stamps. The advertising campaign did pay for itself and returned approximately $52 million in excess revenue in 1975.

FOR DR. JOYCE BROTHERS

If you develop wrinkles, will you get a face-lift?—G. G. Crabtree, Lansing, Mich.

● Most certainly. Our feelings about ourselves are circumspect. If we like ourselves, we feel better, act better and people treat us better. Some people regard wrinkles as distinguished beauty marks. Not me. Those who like wrinkles can keep them. When they begin to appear, I'm going to get rid of them.

FOR PHYLLIS GEORGE, sportscaster

How does it feel to be a woman sportscaster in a man's world?—Jackie Wilson, Washington, D.C.

● Sports is not a man's world any more. More and more women are enjoying and participating in all kinds of sports. So why shouldn't there be women sportscasters? It's great being a woman in this field; I wish there were more of us.

FOR SIDNEY SHELDON, author of "The Other Side of Midnight" and "A Stranger in the Mirror"

Was the Greek shipowner in your novel, "The Other Side of Midnight," modeled after Aristotle Onassis?—M.R., Athens, Ga.

● The resemblance was only a series of coincidences, but Onassis thought I had used him for the model, too. He sent an aide over to my house to find out. He wasn't planning to sue, he was just curious. We even discussed the idea of Onassis playing the shipowner in the movie version. But Onassis became gravely ill shortly after that discussion.

FOR DENNIS WEAVER, star of "McCloud"

Do you do a lot of horseback riding in your spare time?—Lynn Nestar, Concord, Calif.

● Yes and no. Many moons ago I used to raise horses, but these days my riding is limited to the TV show—where I gallop down New York and Australian streets chasing bad guys. Otherwise, the only riding I get is on borrowed horses from the local stable at our Lake Arrowhead mountain retreat.

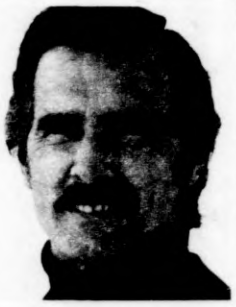

FOR JANIS IAN, singer

How did your childhood friends treat you when you became successful?—C.S., Asbury Park, N.J.

● I didn't have any because we moved a lot. My dad, a teacher, was always getting new and better positions. We moved 11 or 12 times in the New Jersey and New York areas, and I had no roots. It seemed I was *always* making new friends. The only ones who stayed around and didn't change were my grandparents. I can do no wrong in their eyes.

FOR THE "ASK THEM YOURSELF" EDITOR

Can you answer this? Who's been around the longest on TV?—C.A., Decatur, Ill.

● It has got to be Mary Stuart, who has starred in "Search for Tomorrow" since the start of the program. When the soap opera recently celebrated its 25th anniversary, the show had been aired well over 6,000 times. Mary, as "Joanne Vincent," has been the star since the show's début. She started off as a camera girl in New York's Roosevelt Grill, where she was spotted by a Hollywood talent scout. This resulted in her making movies with Errol Flynn and Preston Foster. Mary recalls that in the early days on TV the word "affair" was not permitted. " 'Flirtation' was the nearest we'd get to being naughty," she says. The actors did not have cue cards, which meant either learning the part well or improvising. Once, in desperation, Mary wrote her lines inside her coffee cup.

Mary Stuart

Cover Photos:
Mrs. Ford, Dennis Brack/Black Star
Mrs. Carter, Steve Wall/Transworld

October 24, 1976 **Family Weekly** The Newspaper Magazine

MORTON FRANK, ***President and Publisher***

PATRICK M. LINSKEY, Executive V.P.-Sales Dir. **Gerald S. Wroe,** Ad Manager; **Richard K. Carroll,** Assoc. Eastern Mgr.; **Joe Frazer, Jr.** Western Mgr.; **Lawrence M. Finn,** Detroit Mgr. **Perkins, Stephens, von der Lieth and Hayward,** Calif.; **Kent D'Alessandro,** Marketing Mgr.; **John Murphy,** Prom. Dir.; **Caryl Eller,** Mdsng. Mgr. **PUBLISHER RELATIONS: ROBERT D. CARNEY** and **LEE ELLIS,** V.P.s and Co-Directors; **Robert H. Marriott,** Mgr. **PUBLISHER SERVICES: Robert J. Christian,** Mgr.; **James G. Baher,** Business Manager; **Robert Banker,** Promotion.

Mary Ayres, Consumer Services
Margaret Alexander, Public Relations Mgr.
Leonard S. Davidow, Chairman Emeritus

Scott DeGarmo, Executive Editor
Richard Valdati, Art Director
Rosalyn Abrevaya, Senior Editor
Marilyn Hansen, Food Editor

Sam McGarrity, Hal Landon, Associate Editors
Estelle Walpin, Asst. Art Director
Beth Oliverio, Art; **Gloria Brier,** Pictures.
Larry Bortstein, Robert Curran, Peer J. Oppenheimer, Anita Summer, Contributing Editors; **Mary Long,** Edit. Asst.

MANUFACTURING: Richard Millen, V.P.-Director
Roberta Collins, Makeup Mgr.
Helene Weitzner, Production Mgr.

Headquarters 641 Lexington Ave., N.Y., N.Y. 10022 © 1976 FAMILY WEEKLY, INC. All rights reserved.

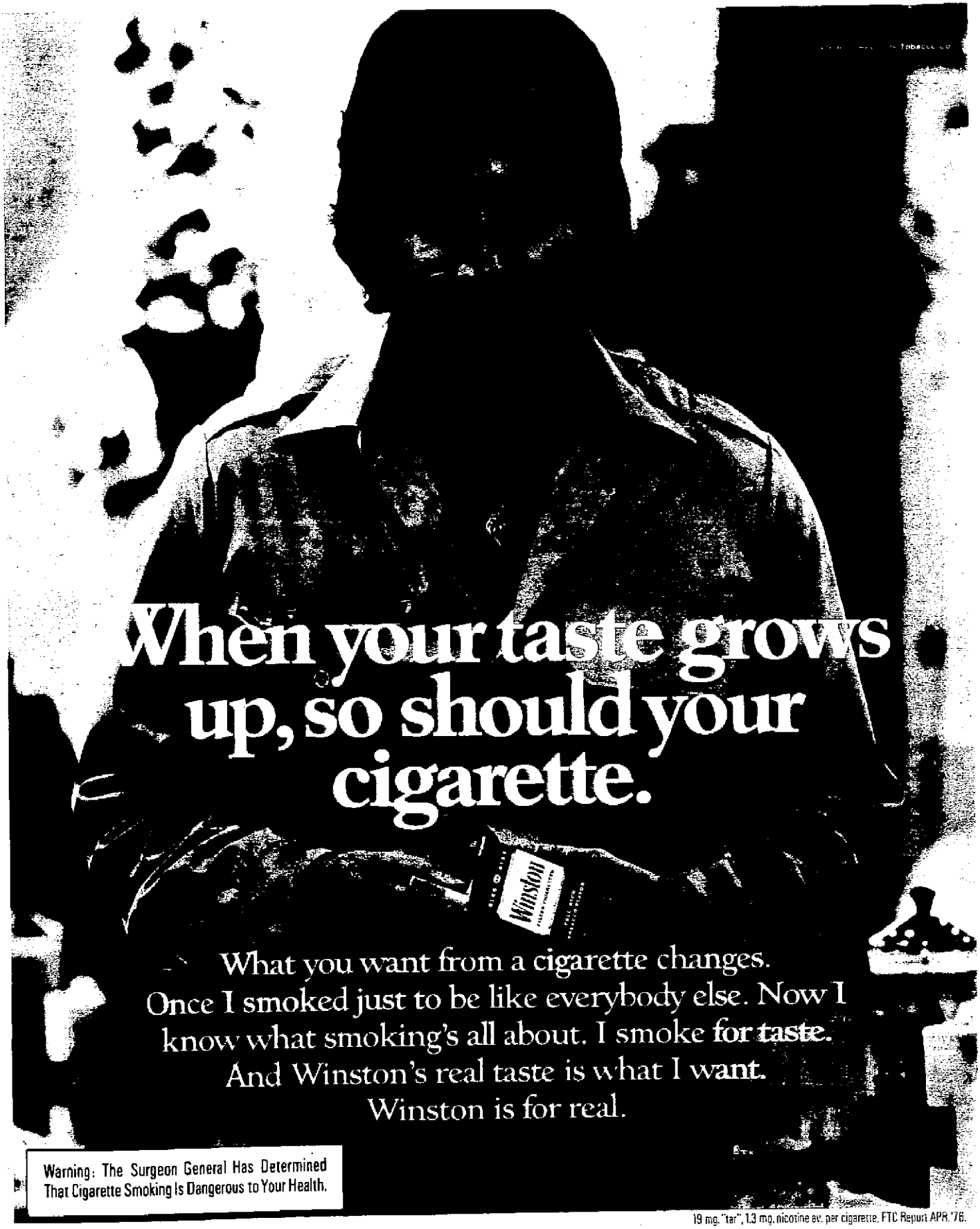
When your taste grows up, so should your cigarette.
Winston
What you want from a cigarette changes.
Once I smoked just to be like everybody else. Now I know what smoking's all about. I smoke for taste.
And Winston's real taste is what I want.
Winston is for real.
Warning: The Surgeon General Has Determined That Cigarette Smoking Is Dangerous to Your Health.
19 mg. "tar", 1.3 mg. nicotine av. per cigarette. FTC Report APR. '76.

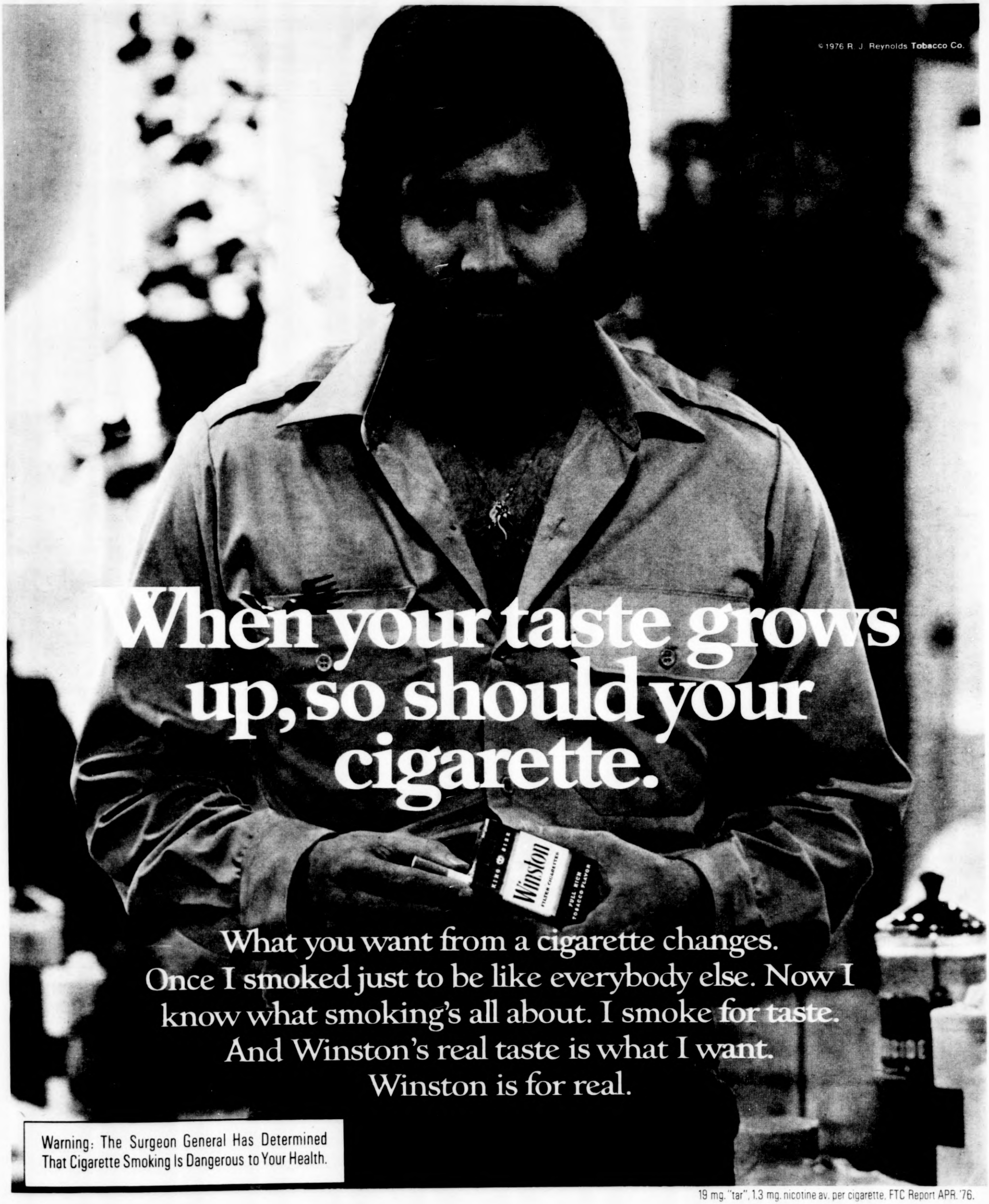
© 1976 R. J. Reynolds Tobacco Co.
When your taste grows up, so should your cigarette.
Winston
What you want from a cigarette changes.
Once I smoked just to be like everybody else. Now I know what smoking's all about. I smoke for taste.
And Winston's real taste is what I want.
Winston is for real.
Warning: The Surgeon General Has Determined That Cigarette Smoking Is Dangerous to Your Health.
19 mg. "tar", 1.3 mg. nicotine av. per cigarette, FTC Report APR. '76.

THE RACE FOR "FIRST LADY"

Betty Ford and Rosalynn Carter in a Dynamic Contest

By Frances Spatz Leighton

Betty Ford teases her husband that "five years from now," when she is no longer the nation's First Lady, she is going to lobby for a salary for her successor. Mrs. Ford has learned that a President's wife works hard—seldom harder than during the homestretch of an election campaign.

The First Lady enjoys campaigning, but she obviously means it when she says, "Either way the election turns out, I win. If my husband loses, I win more of his time. If he wins, as I believe he will, then I have the chance to continue my own work."

Clearly, Mrs. Ford has strong opinions and is willing to speak out for them. Yet she wants to hear—and consider—the opinions of others. This is evident on the campaign trail, where "even people with anti-Ford banners respect the First Lady," says her press secretary, Sheila Rabb Weidenfeld.

What is it like to campaign with Betty Ford? Mostly it's grueling 18-hour days, spent not in formal speech-making but in "turning people on and getting turned on by them," says Mrs. Weidenfeld. "The First Lady may make a short statement, but then she just wings it. She has become more confident."

There are also lighter moments to make the furious pace bearable. For instance, when newsmen asked the First Lady which churches she would attend on the campaign trail, she reportedly said, "Whichever ones Jimmy Carter isn't teaching in!" When she heard Carter washed his own socks, she supposedly quipped, "He must have heard that Jerry makes his own breakfast."

While campaigning, Mrs. Ford keeps in constant touch with the White House by phone, but she is not included in her husband's strategy councils. Betty doesn't mind. She feels she does as well by saving her advice for "pillow talks."

What are Betty Ford's main concerns for America? Here's her list.

First, ratification of ERA—the Equal Rights Amendment. "For too long," she says, "women have been bound by laws and customs that keep them from making decisions about their own lives, from using their talents fully."

Social Security benefits for housewives. "A homemaker should have some financial security other than that provided by her husband," she says.

Lighter sentences for marijuana smokers, especially for first offenders. Mrs. Ford took harsh criticism when she revealed that Jack, one of her three sons, had tried pot and given it up. But

Nina Cutler/Globe Photos

Mrs. Ford, an 18-hour-a-day campaigner, saves evenings for "pillow talk" strategy.

she refrained from comment when Rosalynn Carter admitted that all of her three sons had done likewise.

Registration of all handguns. Betty is strongly in favor of this, but admits that she and the President disagree.

Something short of abortion on demand, but, in general, "whatever will take the abortions out of filthy back rooms. I think the 1973 Supreme Court decision was good," the First Lady maintains, "because it took abortions out of the back woods and put them in clean hospital rooms, where they belong. No matter how one may deplore abortion, it is important to remember that a strict anti-abortion law would bring back the medically dangerous back-room abortion."

A way to "integrate into our society" Vietnam draft evaders. Earlier, in answer to a question about amnesty, Mrs. Ford had said draft evaders were "just like any criminal." In explaining her stand to FAMILY WEEKLY, the First Lady now says: "I was speaking then of what the law states. But I certainly want to bring back all our boys, and as quickly as possible. I would like to see them settle their account by working for their

Continued on page 6

Frances Spatz Leighton is co-author of *Dog Days at the White House*.

By Eleanor Randolph

Tradition has it that behind every great man there is a great woman. "If the truth were known," says an old Georgia friend, "Rosalynn Carter isn't the woman behind Jimmy. A lot of the time she's several steps *ahead* of him."

Rosalynn has the "best political instincts of anyone on Carter's campaign staff," a top aide observed. "Sometimes they are even better than Jimmy's." Some of her insights were crucial to Carter's gaining the nomination. For instance, she made a pre-primary trip to South Dakota, a state her husband was not planning to campaign in strongly. What she learned there made her convince Jimmy to change his mind. Upshot: he won the state in a momentum-providing upset.

"You can't really understand Jimmy unless you know Rosalynn," a long-time Carter associate says. "She is not only his wife but also his best friend." Moreover, she is her husband's most trusted adviser—and at the same time his most fearless critic.

Talking with FAMILY WEEKLY in the wood-paneled den of her Plains, Ga., home, Rosalynn Carter does not look like a hard-boiled political pro. Instead of votes and tactics, she voices her concern about her 8-year-old daughter Amy. "Sometimes you forget how she has been, well, pushed around by the demands of campaigning," Rosalynn says. "She never complained. But when I left to go on a 10-day trip recently, Amy suddenly started crying and clung to me."

When talk does turn to the election, however, the soft-spoken 49-year-old Rosalynn shows both her characteristic determination and independent cast of mind. Take, for instance, the thorny issue of abortion. "I have always been personally opposed to it, and so has my husband," she says. "What was hard for me, however, was to decide for *other* people, not just for myself. We finally realized we were not in favor of a constitutional amendment prohibiting abortion because we saw what happened when it was outlawed in Georgia. I saw women whose bodies were permanently damaged by illegal operations in abortion mills."

Another time, when opponents were labeling Carter as a "big spender" of tax money, a "big-government" proponent, Rosalynn kept urging him to remind people that despite his social concerns he is a good businessman, a good manager. As a result, Carter a fews days later announced that he would institute no new

Eleanor Randolph is a Washington correspondent for the *Chicago Tribune*.

Mikki Ehrenfeld

Mrs. Carter, trusted adviser and critic, plans for "pillow talk" at the White House, too.

programs that were not compatible with "my goal of having a balanced budget."

Rosalynn Carter's independence can be traced back to her self-reliant childhood. Her father died when she was 13, and she, the oldest of four children, helped support the family. She worked in a beauty parlor and did sewing for her mother, who earned money as a dressmaker. Rosalynn worked her way through high school and junior college. At 19 Rosalynn married Annapolis graduate Jimmy Carter after a year's courtship. Those early years were difficult. Carter, a submarine officer, was at sea for long tours of duty and Rosalynn had to be both mother and father to the three boys—Jack, Chip and Jeff—who were born during the first seven years of her marriage. When Carter returned to Plains to run the family peanut business, Rosalynn became an active partner in the enterprise. When her husband became active in Georgia politics, she took on more of the business responsibility.

Finally she became her husband's political "partner," in effect, when she whistle-stopped through Georgia during his gubernatorial campaigns. Though retiring by nature, she made herself give

Continued on page 6

THE RACE FOR "FIRST LADY"

Betty Ford and Rosalynn Carter in a Dynamic Contest

By Frances Spatz Leighton

Betty Ford teases her husband that "five years from now," when she is no longer the nation's First Lady, she is going to lobby for a salary for her successor. Mrs. Ford has learned that a President's wife works hard—seldom harder than during the homestretch of an election campaign.

The First Lady enjoys campaigning, but she obviously means it when she says, "Either way the election turns out, I win. If my husband loses, I win more of his time. If he wins, as I believe he will, then I have the chance to continue my own work."

Clearly, Mrs. Ford has strong opinions and is willing to speak out for them. Yet she wants to hear—and consider—the opinions of others. This is evident on the campaign trail, where "even people with anti-Ford banners respect the First Lady," says her press secretary, Sheila Rabb Weidenfeld.

What is it like to campaign with Betty Ford? Mostly it's grueling 18-hour days, spent not in formal speech-making but in "turning people on and getting turned on by them," says Mrs. Weidenfeld. "The First Lady may make a short statement, but then she just wings it. She has become more confident."

There are also lighter moments to make the furious pace bearable. For instance, when newsmen asked the First Lady which churches she would attend on the campaign trail, she reportedly said, "Whichever ones Jimmy Carter isn't teaching in!" When she heard Carter washed his own socks, she supposedly quipped, "He must have heard that Jerry makes his own breakfast."

While campaigning, Mrs. Ford keeps in constant touch with the White House by phone, but she is not included in her husband's strategy councils. Betty doesn't mind. She feels she does as well by saving her advice for "pillow talks."

What are Betty Ford's main concerns for America? Here's her list.

First, ratification of ERA—the Equal Rights Amendment. "For too long," she says, "women have been bound by laws and customs that keep them from making decisions about their own lives, from using their talents fully."

Social Security benefits for housewives. "A homemaker should have some financial security other than that provided by her husband," she says.

Lighter sentences for marijuana smokers, especially for first offenders. Mrs. Ford took harsh criticism when she revealed that Jack, one of her three sons, had tried pot and given it up. But

Nate Cutler/Globe Photos

Mrs. Ford, an 18-hour-a-day campaigner, saves evenings for "pillow talk" strategy.

she refrained from comment when Rosalynn Carter admitted that all of her three sons had done likewise.

Registration of all handguns. Betty is strongly in favor of this, but admits that she and the President disagree.

Something short of abortion on demand, but, in general, "whatever will take the abortions out of filthy back rooms. I think the 1973 Supreme Court decision was good," the First Lady maintains, "because it took abortions out of the back woods and put them in clean hospital rooms, where they belong. No matter how one may deplore abortion, it is important to remember that a strict anti-abortion law would bring back the medically dangerous back-room abortion."

A way to "integrate into our society" Vietnam draft evaders. Earlier, in answer to a question about amnesty, Mrs. Ford had said draft evaders were "just like any criminal." In explaining her stand to FAMILY WEEKLY, the First Lady now says: "I was speaking then of what the law states. But I certainly want to bring back all our boys, and as quickly as possible. I would like to see them settle their account by working for their

Continued on page 6

Frances Spatz Leighton is co-author of *Dog Days at the White House.*

By Eleanor Randolph

Tradition has it that behind every great man there is a great woman. "If the truth were known," says an old Georgia friend, "Rosalynn Carter isn't the woman behind Jimmy. A lot of the time she's several steps *ahead* of him."

Rosalynn has the "best political instincts of anyone on Carter's campaign staff," a top aide observed. "Sometimes they are even better than Jimmy's." Some of her insights were crucial to Carter's gaining the nomination. For instance, she made a pre-primary trip to South Dakota, a state her husband was not planning to campaign in strongly. What she learned there made her convince Jimmy to change his mind. Upshot: he won the state in a momentum-providing upset.

"You can't really understand Jimmy unless you know Rosalynn," a long-time Carter associate says. "She is not only his wife but also his best friend." Moreover, she is her husband's most trusted adviser—and at the same time his most fearless critic.

Talking with FAMILY WEEKLY in the wood-paneled den of her Plains, Ga., home, Rosalynn Carter does not look like a hard-boiled political pro. Instead of votes and tactics, she voices her concern about her 8-year-old daughter Amy. "Sometimes you forget how she has been, well, pushed around by the demands of campaigning," Rosalynn says. "She never complained. But when I left to go on a 10-day trip recently, Amy suddenly started crying and clung to me."

When talk does turn to the election, however, the soft-spoken 49-year-old Rosalynn shows both her characteristic determination and independent cast of mind. Take, for instance, the thorny issue of abortion. "I have always been personally opposed to it, and so has my husband," she says. "What was hard for me, however, was to decide for *other* people, not just for myself. We finally realized we were not in favor of a constitutional amendment prohibiting abortion because we saw what happened when it was outlawed in Georgia. I saw women whose bodies were permanently damaged by illegal operations in abortion mills."

Another time, when opponents were labeling Carter as a "big spender" of tax money, a "big-government" proponent, Rosalynn kept urging him to remind people that despite his social concerns he is a good businessman, a good manager. As a result, Carter a fews days later announced that he would institute no new

Mikki Ehrenfeld

Mrs. Carter, trusted adviser and critic, plans for "pillow talk" at the White House, too.

programs that were not compatible with "my goal of having a balanced budget."

Rosalynn Carter's independence can be traced back to her self-reliant childhood. Her father died when she was 13, and she, the oldest of four children, helped support the family. She worked in a beauty parlor and did sewing for her mother, who earned money as a dressmaker. Rosalynn worked her way through high school and junior college. At 19 Rosalynn married Annapolis graduate Jimmy Carter after a year's courtship. Those early years were difficult. Carter, a submarine officer, was at sea for long tours of duty and Rosalynn had to be both mother and father to the three boys—Jack, Chip and Jeff—who were born during the first seven years of her marriage. When Carter returned to Plains to run the family peanut business, Rosalynn became an active partner in the enterprise. When her husband became active in Georgia politics, she took on more of the business responsibility.

Finally she became her husband's political "partner," in effect, when she whistle-stopped through Georgia during his gubernatorial campaigns. Though retiring by nature, she made herself give

Continued on page 6

Eleanor Randolph is a Washington correspondent for the *Chicago Tribune.*

A double-good breakfast savings from Kellogg's.

Save 7¢

on any box of Kellogg's® Frosted Mini-Wheats® cereal.

Crunchy, whole wheat biscuits in 2 frosted flavors. Plain Sugar Frosted and Brown Sugar-Cinnamon.

Cut along dotted line.

SAVE 7¢ on any one box of Kellogg's® Frosted Mini-Wheats® cereal.

(Offer limited to one coupon per package purchased.)

KELLOGG SALES COMPANY

STORE COUPON
S 6 10 27 07

7¢ 7¢

Your best days start with breakfast.™

Kellogg's®

Save 7¢

on any box of Kellogg's® Pop-Tarts® toaster pastries.

16 Plain and Frosted flavors to choose from. There's a lot of good inside Kellogg's Pop-Tarts toaster pastries.

Cut along dotted line.

SAVE 7¢ on any one box of Kellogg's® Pop-Tarts® toaster pastries.

(Offer limited to one coupon per package purchased.)

KELLOGG SALES COMPANY

STORE COUPON
S 6 10 300 07

7¢ 7¢

A double-good breakfast savings from Kellogg's.

Save 7¢

on any box of Kellogg's® Frosted Mini-Wheats® cereal.

Crunchy, whole wheat biscuits in 2 frosted flavors. Plain Sugar Frosted and Brown Sugar-Cinnamon.

Cut along dotted line.

SAVE 7¢ on any one box of Kellogg's® Frosted Mini-Wheats® cereal.

(Offer limited to one coupon per package purchased.)

GROCER: We will redeem this coupon plus 5¢ for handling when terms of this offer have been complied with by you and the consumer. For payment, mail coupons to: DEPT. K., P.O. BOX 1172, CLINTON, IOWA 52734. Coupon will be honored only if submitted by a retailer of our merchandise or a clearinghouse approved by us and acting for, and at the risk of, such a retailer. Invoices proving purchase of sufficient stock to cover coupons presented for redemption must be shown upon request. Any sales tax must be paid by the consumer. Offer good only in the United States and Puerto Rico, and void where prohibited, licensed, taxed, or restricted by law. Coupon subject to confiscation when terms of offer have not been complied with. Cash value: 1/20 of 1¢.

KELLOGG SALES COMPANY

Copyright © 1976 Kellogg Company ® Kellogg Company

7¢ STORE COUPON S 6 10 27 07 7¢

Your best days start with breakfast.™

Kellogg's®

Save 7¢

on any box of Kellogg's® Pop-Tarts® toaster pastries.

16 Plain and Frosted flavors to choose from. There's a lot of good inside Kellogg's Pop-Tarts toaster pastries.

Cut along dotted line.

SAVE 7¢ on any one box of Kellogg's® Pop-Tarts® toaster pastries.

(Offer limited to one coupon per package purchased.)

GROCER: We will redeem this coupon plus 5¢ for handling when terms of this offer have been complied with by you and the consumer. For payment, mail coupons to: DEPT. K., P.O. BOX 1172, CLINTON, IOWA 52734. Coupon will be honored only if submitted by a retailer of our merchandise or a clearinghouse approved by us and acting for, and at the risk of, such a retailer. Invoices proving purchase of sufficient stock to cover coupons presented for redemption must be shown upon request. Any sales tax must be paid by the consumer. Offer good only in the United States and Puerto Rico, and void where prohibited, licensed, taxed, or restricted by law. Coupon subject to confiscation when terms of offer have not been complied with. Cash value: 1/20 of 1¢.

KELLOGG SALES COMPANY

Copyright © 1976 Kellogg Company ® Kellogg Company

7¢ STORE COUPON S 6 10 300 07 7¢

BETTY FORD

Continued

community."

Betty Ford frankly answers questions from press and public that few would have dared to ask a First Lady in the past. For example, when FAMILY WEEKLY asked: "If your husband is such a nice guy, why did you have to go to a psychiatrist?" Mrs. Ford replied: "He was very busy, away from home 200 days a year. It wasn't Jerry's problem, it was *my* problem—to find my identity as a woman, to cope with raising four children—that led me to seek help."

What about the First Lady's health, especially after her mastectomy?

"If it weren't good, my husband wouldn't be running," she said. "He did not want to seek re-election if my health was impaired in any way. But my check-ups have been fine."

Betty Ford's philosophy of child-raising is that "parents should not feel they possess their children. They are loaned to us to shape for 18 or so precious years, to the best of our ability," she says. "About the time they graduate from high school, we must release our hold, leave them free to make their own decisions."

Evenings, when the President works on his papers in their bedroom-sitting room, his wife keeps him company while working on her own projects. "What I like best about Jerry," she says, "is that he doesn't lose his temper. He is a good person to live with. He wears well."

As for stories of her religious fervor, they're true. She even has a religious plaque bearing the Prayer of St. Francis in her bathroom. She reads it each morning and night, and believes that it gives her strength through the day.

Black Star

Susan and Betty sharing a laugh. "Children are loaned to us to shape," says the First Lady.

Glahn Photos

Rosalynn worries that Amy "has been pushed around too much by the demands of campaigning."

J. P. Laffont/Sygma

Betty Ford and daughter Susan taking the spotlight at the Republican Convention in Kansas City.

Sygma

Rosalynn Carter and her 8-year-old daughter Amy hit the campaign trail in a golf cart in Plains, Ga.

ROSALYNN CARTER

Continued

speeches, greet voters. That experience helped her become one of her husband's most effective campaigners during the run for the Presidency.

What can we expect from Rosalynn Carter if, next January, she becomes the nation's First Lady? She has said that her models in that role would be women like Eleanor Roosevelt and Ladybird Johnson.

Improvements in the field of mental health and care for the retarded would be two of her chief goals. Her interest in those areas was sparked when she listened to the stories of troubled Georgia citizens while Carter was Governor. In a recent speech to the Southern California Psychiatric Association, she recounted how she talked with a woman mill worker on the night shift. "This woman told me that her husband did not earn enough to support the family," Rosalynn said. "She had to take care of their retarded child while her husband came home, and then she went to work nights."

That same evening Rosalynn went to one of Jimmy's meetings. "He said, 'What are *you* doing here?' I said: 'I've come to find out what you are going to do about mental health if you're elected.' " Ultimately, Carter's administration gave Georgia an outstanding mental-health program, and Rosalynn was a leader in sparking many of its advances.

On the lighter side, Rosalynn plans to introduce down-home square dancing at White House social functions. And she will follow in the Fords' footsteps by breaking the long tradition of separate husband-and-wife bedrooms in the White House. "I'll do like we did in Georgia," smiles Rosalynn. "We'll give the First Lady's bedroom to Amy."

ELIZABETH AND JOAN

In the Race for "Second Lady"—Two Smart, Hard-Working Political Assets

Wide World

Mrs. Dole: She was Dole's toughest campaign.

By William J. Eaton

A political wife's chief campaign assignment once was to be a well-behaved "silent admirer" while her husband held the spotlight. This year, however, the wives of Vice-Presidential candidates Walter (Fritz) Mondale and Bob Dole have been *actively* seeking votes for their husbands.

And neither Joan Adams Mondale nor Elizabeth Hanford Dole would want it any other way. Although one is a high-powered Washington career woman (Elizabeth Dole) and the other has devoted herself more to raising a family and pursuing personal interests in the fine arts, both wives bring a reputation for high intelligence and hard work to the electoral arena.

FAMILY WEEKLY talked with Elizabeth Dole in the elegant living room of the Doles' Washington apartment. Although "stunned" when Gerald Ford chose her husband to be his running mate, she was quick to adjust. "I've never had a blueprint for my life," she says. "I do my best in a job, and along comes opportunity . . . you turn a corner, and there it is."

Mrs. Dole was being modest. She has made her own opportunities and turned them into remarkable achievements. Born 40 years ago in Salisbury, N.C. (population 23,000), "Liddy" Hanford quickly made it clear that she was more than just a pretty face. The chestnut-haired beauty was not only president of the student body at Duke University, she also earned the grades that won her election to Phi Beta Kappa, the honorary scholastic society.

After getting both a master's degree in education and a law degree at Harvard, Liddy Hanford began her Washington career as a court-appointed criminal defense attorney. In 1968 she became an assistant to Betty Furness, Lyndon Johnson's consumer adviser, and later was named deputy to Virginia Knauer, who held the same post in the Nixon Administration. When an opening occurred on the prestigious Federal Trade Commission, Elizabeth Hanford set her sights on

Continued

Wide World

Mrs. Mondale: She handles politics artfully.

William J. Eaton is Washington correspondent for the *Chicago Daily News*.

BETTY FORD

Continued

community."

Betty Ford frankly answers questions from press and public that few would have dared to ask a First Lady in the past. For example, when FAMILY WEEKLY asked: "If your husband is such a nice guy, why did you have to go to a psychiatrist?" Mrs. Ford replied: "He was very busy, away from home 200 days a year. It wasn't Jerry's problem, it was *my* problem—to find my identity as a woman, to cope with raising four children—that led me to seek help."

What about the First Lady's health, especially after her mastectomy?

"If it weren't good, my husband wouldn't be running," she said. "He did not want to seek re-election if my health was impaired in any way. But my check-ups have been fine."

Betty Ford's philosophy of child-raising is that "parents should not feel they possess their children. They are loaned to us to shape for 18 or so precious years, to the best of our ability," she says. "About the time they graduate from high school, we must release our hold, leave them free to make their own decisions."

Evenings, when the President works on his papers in their bedroom-sitting room, his wife keeps him company while working on her own projects. "What I like best about Jerry," she says, "is that he doesn't lose his temper. He is a good person to live with. He wears well."

As for stories of her religious fervor, they're true. She even has a religious plaque bearing the Prayer of St. Francis in her bathroom. She reads it each morning and night, and believes that it gives her strength through the day.

Black Star

Susan and Betty sharing a laugh. "Children are loaned to us to shape," says the First Lady.

J. P. Laffont/Sygma

Betty Ford and daughter Susan taking the spotlight at the Republican Convention in Kansas City.

Globe Photos

Rosalynn worries that Amy "has been pushed around too much by the demands of campaigning."

Sygma

Rosalynn Carter and her 8-year-old daughter Amy hit the campaign trail in a golf cart in Plains, Ga.

ROSALYNN CARTER

Continued

speeches, greet voters. That experience helped her become one of her husband's most effective campaigners during the run for the Presidency.

What can we expect from Rosalynn Carter if, next January, she becomes the nation's First Lady? She has said that her models in that role would be women like Eleanor Roosevelt and Ladybird Johnson.

Improvements in the field of mental health and care for the retarded would be two of her chief goals. Her interest in those areas was sparked when she listened to the stories of troubled Georgia citizens while Carter was Governor. In a recent speech to the Southern California Psychiatric Association, she recounted how she talked with a woman mill worker on the night shift. "This woman told me that her husband did not earn enough to support the family," Rosalynn said. "She had to take care of their retarded child while her husband came home, and then she went to work nights."

That same evening Rosalynn went to one of Jimmy's meetings. "He said, 'What are *you* doing here?' I said: 'I've come to find out what you are going to do about mental health if you're elected.' " Ultimately, Carter's administration gave Georgia an outstanding mental-health program, and Rosalynn was a leader in sparking many of its advances.

On the lighter side, Rosalynn plans to introduce down-home square dancing at White House social functions. And she will follow in the Fords' footsteps by breaking the long tradition of separate husband-and-wife bedrooms in the White House. "I'll do like we did in Georgia," smiles Rosalynn. "We'll give the First Lady's bedroom to Amy."

ELIZABETH AND JOAN

In the Race for "Second Lady"–Two Smart, Hard-Working Political Assets

Wide World

Mrs. Dole: She was Dole's toughest campaign.

By William J. Eaton

A political wife's chief campaign assignment once was to be a well-behaved "silent admirer" while her husband held the spotlight. This year, however, the wives of Vice-Presidential candidates Walter (Fritz) Mondale and Bob Dole have been *actively* seeking votes for their husbands.

And neither Joan Adams Mondale nor Elizabeth Hanford Dole would want it any other way. Although one is a high-powered Washington career woman (Elizabeth Dole) and the other has devoted herself more to raising a family and pursuing personal interests in the fine arts, both wives bring a reputation for high intelligence and hard work to the electoral arena.

FAMILY WEEKLY talked with Elizabeth Dole in the elegant living room of the Doles' Washington apartment. Although "stunned" when Gerald Ford chose her husband to be his running mate, she was quick to adjust. "I've never had a blueprint for my life," she says. "I do my best in a job, and along comes opportunity . . . you turn a corner, and there it is."

Mrs. Dole was being modest. She has made her own opportunities and turned them into remarkable achievements. Born 40 years ago in Salisbury, N.C. (population 23,000), "Liddy" Hanford quickly made it clear that she was more than just a pretty face. The chestnut-haired beauty was not only president of the student body at Duke University, she also earned the grades that won her election to Phi Beta Kappa, the honorary scholastic society.

After getting both a master's degree in education and a law degree at Harvard, Liddy Hanford began her Washington career as a court-appointed criminal defense attorney. In 1968 she became an assistant to Betty Furness, Lyndon Johnson's consumer adviser, and later was named deputy to Virginia Knauer, who held the same post in the Nixon Administration. When an opening occurred on the prestigious Federal Trade Commission, Elizabeth Hanford set her sights on

Continued

Wide World

Mrs. Mondale: She handles politics artfully.

William J. Eaton is Washington correspondent for the *Chicago Daily News*.

Advertisement Advertisement Advertisement Advertisement Advertisement

How to Wake Up the Financial Genius Inside You

"Millionaires Are Not 100 Times Smarter Than You, They Just Know The Wealth Formula"

Millionaires are not 100 or even 10 times smarter than you. But it is a fact that millionaires are making 10 to 50 and even 100 times more than you.

Are these wealthy people working that much harder than you? No way!

If you are working only 20 hours a week, it would be physically impossible. (There are only 168 hours in a week, no one gets more.)

These questions used to really stump me. That was six years ago.

My wife and I then lived in Denver, Colorado, at 2545 South High Street. We paid $135 a month rent for a cramped, tumbled down house. My wife was expecting our second child and we were flat broke. I felt desperate and forced into a corner. I had to borrow $150 from my father and another $150 from my father-in-law just to buy the groceries and pay the rent. If that wasn't enough, I was several thousand dollars in debt.

Things are much different now. Last year I could have retired and lived off the income of my one million dollars in real estate holdings. (Incidently, almost all of the income from the real estate is tax free).

Since I had worked 20 to 40 hours a week, I know that I didn't work even 10 times longer or harder than you. And with my C-average from Ames High School (located in Ames, Iowa). I'm quite certain that I'm not any smarter than you.

If hours, efforts, or brains are not what separates the rich from the average guy who is swamped with debts and very little income, then what is?

I learned the answer to that question from an old fellow in Denver. This fellow worked in a drug store stocking the shelves. Very few people knew that he had $200,000 in the bank, all of which he had earned starting from nothing.

Within a year after meeting him, I was told and shown the same thing by a young man who had recently earned over a million dollars. By this time, I began to realize that what I was being shown was truly a remarkable and workable way to grow rich.

I began to apply the principles and methods I had been shown. The results were amazing. I couldn't believe how easy it was, if fact it seemed too easy.

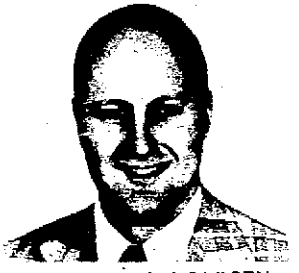

MARK O. HAROLDSEN
32 Year Old Millionaire

But then I met an elderly lady (83 years old) who, although not very smart, has made $117,000 using the same formula.

I then figured my beginning wasn't luck.

For three and one half years, I worked hard to refine and improve on the formula that I had been shown, so that it would be easy to get quicker results.

As I did this, my assets multiplied very rapidly (160% per year) to the point that I didn't have to work any longer.

I guess I am bragging now, but I did start spending alot of time in our back yard pool, traveling around the country, and doing a lot of loafing.

Then one day a friend asked me how he could do what I had done.

So I began to outline the formula that I had improved to show him really how simple it was, and how he could do the same thing.

By the time he approached me, I had written almost a complete volume on the easy way for him to copy my results.

I wrote this in simple, straightforward language so anyone could understand it.

This time my friend's questions were very specific. (He had already begun buying properties with the formulas I had been giving him). Now he had a property he wanted to buy, but was out of cash. How could he buy it?

I not only showed him how to buy without cash, but by the time the deal was complete, he had $5,000 cash in his pocket to boot.

I also showed him how to buy a $26,000 property for $75 down.

You, or anyone, can do exactly what I did, or my close friends have done; in fact, you may well do it better. (I began doing this in my spare time only).

It doesn't matter where you live or the size of your town or city, my formula will show you exactly how to:

- Buy income properties for as little as $100 down.
- Begin without cash.
- Put $10,000 cash in your pocket each time you buy (without selling property.)
- Double your assets every year.
- Legally avoid paying federal or state income taxes.
- Buy bargains at 1/2 their market value.
- Allow you to travel one week out of every month.

When you send me a check or money order for $10, I will send you all my formulas and methods, and you are free to use them anywhere and as often as you would like.

Now if you were a personal friend of mine, I know you would believe me and not need any kind of guarantee, but since you don't know me personally, I will guarantee that you will be completely satisfied and that my formula will work for you if you apply it. I will back up that guarantee by not cashing your check for 30 days, and if you for any reason change your mind, let me know and I will send your uncashed check back.

You may well ask, why am I willing to share my formula for wealth? Well, because many of you will probably seek further consultation and direction from me as your wealth rapidly grows and my consultation fee of $75.00 an hour adds to my fortune.

But you shouldn't care if I profit as long as you profit. And I guarantee that you will.

By the way, if you feel a little uneasy about sending me a check or money order for $10.00, simply postdate it by 30 days which will completely eliminate your risk.

REFERENCES

Community Bank & Trust, 940 W. South Temple, Salt Lake City, Utah
Zions Bank & Trust, 1 South Main Street, Salt Lake City, Utah
Charles F. Huber, Certified Public Accountant, 220 South 2nd East, Salt Lake City, Utah

I HEREBY CERTIFY THAT ALL THE ABOVE STATEMENTS ARE TRUE AND FACTUAL TO THE BEST OF MY KNOWLEDGE AND THAT I HAVE KNOWN MARK O. HAROLDSEN FOR MORE THAN FOUR YEARS, DURING WHICH TIME HE HAS ACCOMPLISHED THE THINGS HE HAS INDICATED ABOVE.

BRUCE M. HALE – NOTARY PUBLIC

(Upon request, a notarized signed statement will be sent to you, certifying all statements and the money back guarantee.)

(Mr. Haroldsen has lectured to many and varied groups on his methods and formulas, but never before now have all of these been available. They are now available through this ad, or at the place of his lectures.

30 DAY FREE TRIAL

MARK O. HAROLDSEN, INC.
Tudor Mansion Bldg.
Suite 101, Dept. E-344
4751 Holladay Blvd.
Salt Lake City, Utah 84117

For FAST SERVICE-C.O.D. or Credit Card Buyers
Call Toll Free (24 hours a day, 7 days a week)
1-800-325-6400
Missouri Residents call 1-800-342-6600

Mark, I am sending you the $10.00 only on the condition that you guarantee the material you will be sending me, and that you will not cash or deposit my check for at least 30 days after the material is sent to me. And that you will send the material the same day you receive my order and check so I can expect to receive your Formulas within 7 to 10 days. If for any reason I change my mind and send the material back, you agree to send my uncashed check or money order back to me immediately. Upon these conditions, here is my $10.00.

Name _____

Address _____

City _____ State _____ Zip _____

© Mark O. Haroldsen 1976

Advertisement Advertisement Advertisement Advertisement Advertisement

How to Wake Up the Financial Genius Inside You

"Millionaires Are Not 100 Times Smarter Than You, They Just Know The Wealth Formula"

Millionaires are not 100 or even 10 times smarter than you. But it is a fact that millionaires are making 10 to 50 and even 100 times more than you.

Are these wealthy people working that much harder than you? No way!

If you are working only 20 hours a week, it would be physically impossible. (There are only 168 hours in a week, no one gets more.)

These questions used to really stump me. That was six years ago.

My wife and I then lived in Denver, Colorado, at 2545 South High Street. We paid $135 a month rent for a cramped, tumbled down house. My wife was expecting our second child and we were flat broke. I felt desperate and forced into a corner. I had to borrow $150 from my father and another $150 from my father-in-law just to buy the groceries and pay the rent. If that wasn't enough, I was several thousand dollars in debt.

Things are much different now. Last year I could have retired and lived off the income of my one million dollars in real estate holdings. (Incidently, almost all of the income from the real estate is tax free).

Since I had worked 20 to 40 hours a week, I know that I didn't work even 10 times longer or harder than you. And with my C-average from Ames High School (located in Ames, Iowa). I'm quite certain that I'm not any smarter than you.

If hours, efforts, or brains are not what separates the rich from the average guy who is swamped with debts and very little income, then what is?

I learned the answer to that question from an old fellow in Denver. This fellow worked in a drug store stocking the shelves. Very few people knew that he had $200,000 in the bank, all of which he had earned starting from nothing.

Within a year after meeting him, I was told and shown the same thing by a young man who had recently earned over a million dollars. By this time, I began to realize that what I was being shown was truly a remarkable and workable way to grow rich.

I began to apply the principles and methods I had been shown. The results were amazing. I couldn't be-

MARK O. HAROLDSEN
32 Year Old Millionaire

lieve how easy it was, if fact it seemed too easy.

But then I met an elderly lady (83 years old) who, although not very smart, has made $117,000 using the same formula.

I then figured my beginning wasn't luck.

For three and one half years, I worked hard to refine and improve on the formula that I had been shown, so that it would be easy to get quicker results.

As I did this, my assets multiplied very rapidly (160% per year) to the point that I didn't have to work any longer.

I guess I am bragging now, but I did start spending alot of time in our back yard pool, traveling around the country, and doing a lot of loafing.

Then one day a friend asked me how he could do what I had done.

So I began to outline the formula that I had improved to show him really how simple it was, and how he could do the same thing.

By the time he approached me, I had written almost a complete volume on the easy way for him to copy my results.

I wrote this in simple, straightforward language so anyone could understand it.

This time my friend's questions were very specific. (He had already begun buying properties with the formulas I had been giving him). Now he had a property he wanted to buy, but was out of cash. How could he buy it?

I not only showed him how to buy without cash, but by the time the deal was complete, he had $5,000 cash in his pocket to boot.

I also showed him how to buy a $26,000 property for $75 down.

You, or anyone, can do exactly what I did, or my close friends have done; in fact, you may well do it better. (I began doing this in my spare time only).

It doesn't matter where you live or the size of your town or city, my formula will show you exactly how to:

- Buy income properties for as little as $100 down.
- Begin without cash.
- Put $10,000 cash in your pocket each time you buy (without selling property.)
- Double your assets every year.
- Legally avoid paying federal or state income taxes.
- Buy bargains at 1/2 their market value.
- Allow you to travel one week out of every month.

When you send me a check or money order for $10, I will send you all my formulas and methods, and you are free to use them anywhere and as often as you would like.

Now if you were a personal friend of mine, I know you would believe me and not need any kind of guarantee, but since you don't know me personally, I will guarantee that you will be completely satisfied and that my formula will work for you if you apply it. I will back up that guarantee by not cashing your check for 30 days, and if you for any reason change your mind, let me know and I will send your uncashed check back.

You may well ask, why am I willing to share my formula for wealth? Well, because many of you will probably seek further consultation and direction from me as your wealth rapidly grows and my consultation fee of $75.00 an hour adds to my fortune.

But you shouldn't care if I profit as long as you profit. And I guarantee that you will.

By the way, if you feel a little uneasy about sending me a check or money order for $10.00, simply postdate it by 30 days which will completely eliminate your risk.

REFERENCES

Community Bank & Trust, 940 W. South Temple, Salt Lake City, Utah
Zions Bank & Trust, 1 South Main Street, Salt Lake City, Utah
Charles F. Huber, Certified Public Accountant, 220 South 2nd East, Salt Lake City, Utah

I HEREBY CERTIFY THAT ALL THE ABOVE STATEMENTS ARE TRUE AND FACTUAL TO THE BEST OF MY KNOWLEDGE AND THAT I HAVE KNOWN MARK O. HAROLDSEN FOR MORE THAN FOUR YEARS. DURING WHICH TIME HE HAS ACCOMPLISHED THE THINGS HE HAS INDICATED ABOVE.

BRUCE M. HALE – NOTARY PUBLIC

(Upon request, a notorized signed statement will be sent to you, certifying all statements and the money back guarantee.)

(Mr. Haroldsen has lectured to many and varied groups on his methods and formulas, but never before now have all of these been available. They are now available through this ad, or at the place of his lectures.

30 DAY FREE TRIAL

MARK O. HAROLDSEN, INC.
Tudor Mansion Bldg.
Suite 101, Dept. E-344
4751 Holladay Blvd.
Salt Lake City, Utah 84117

For FAST SERVICE-C.O.D. or Credit Card Buyers
Call Toll Free (24 hours a day, 7 days a week)
1-800-325-6400
Missouri Residents call 1-800-342-6600

Mark, I am sending you the $10.00 only on the condition that you guarantee the material you will be sending me, and that you will not cash or deposit my check for at least 30 days after the material is sent to me. And that you will send the material the same day you receive my order and check so I can expect to receive your Formulas within 7 to 10 days. If for any reason I change my mind and send the material back, you agree to send my uncashed check or money order back to me immediately. Upon these conditions, here is my $10.00.

Name _____

Address _____

City _____ State _____ Zip _____

© Mark O. Haroldsen 1976

Race for "Second Lady"

Continued

being named an F.T.C. Commissioner. In December 1973 she was sworn in for a seven-year term.

Not surprisingly, the new Commissioner was equally successful on the Washington social scene. Many prominent bachelors were among her escorts. Bob Dole, divorced early in 1972, said of his courtship of Liddy: "I've been through a lot of tough campaigns, but she was about the toughest."

When the Doles were married last year, Washington humorists were inspired to wonder whether the nuptials between a Federal regulator and a U.S. Senator might be violating anti-merger laws. What seemed like a joke then turned into a problem when Dole was nominated, however. Sensitive to the possible conflicts inherent in her dual role as F.T.C. Commissioner and Republican campaigner, Elizabeth Dole took a leave of absence from her job until Election Day. Prohibited by law from waiving her $39,900-a-year salary, she is turning her paychecks back to the U.S. Treasury during her leave.

For Mrs. Dole, combining a demanding career—she often took work home after a 10-hour day at her desk—with marriage to a hard-working Senator made "a beautiful fit." "When one partner is involved in work, it is good for the other also to have a real challenge," she says. "That's proved true for us."

Her counterpart, 46-year-old Joan Mondale, is the mother of three teenagers. She is also a potter, author of the book, *Politics in Art,* and a sports enthusiast. Neither outspoken nor retiring, Mrs. Mondale is considered—as a political wife—to be a team player . . . smart, competent, discreet.

Her campaign style is easy going. She's engaging, quietly effective—not a back-slapper. She gives the impression that she would be more comfortable in blue jeans and an old shirt than in her dressier outfits. In fact, she borrowed clothes from her neighbor to wear on the campaign trail. Throughout the campaign, she has carried a blue-green needlepoint purse with "Carter-Mondale" stitched into the design.

Brainy and politically savvy, Elizabeth Dole, F.T.C. Commissioner, and Joan Mondale, author, share the same goal—to become "Second Lady." Mrs. Dole is the Republicans' choice; Mrs. Mondale, the Democrats.

Joan Adams was the daughter of a Presbyterian minister; Fritz Mondale was the son of a Methodist minister. "It's as though we were raised in the diplomatic corps," she says. "We had perfect training for the political process."

The Mondale's never knew each other when both were students at Macalester College in St. Paul, Minn. They met several years later on a blind date and married after a whirlwind courtship. There was a time early in their marriage when life was strained. Mondale was running for election to state office, and then for U.S. Senator. "The children were small, and I was at home with crying babies and diapers, and I wasn't happy," Joan says. "So I began to hire baby sitters and do volunteer work."

Her major interest, both as career and avocation, has been the fine arts. After graduation from college, Joan Mondale worked at the Boston Museum of Fine Arts and the Minneapolis Institute of Arts. Later she served for a time as volunteer guide at the National Gallery of Art in Washington.

Joan Mondale once fed her family on a welfare budget—23 cents per meal per person—to learn how poverty-level families live. The Mondales ate hot dogs, tuna, rice and beans for a week. At that time, Mrs. Mondale said she would draw the line at hominy grits in the family diet.

Since Jimmy Carter has the nickname of "Grits" and a Democratic ticket this year is jokingly known as "Grits and Fritz," she has changed her attitude somewhat. An aide said that Mrs. Mondale would learn to like the favorite Southern dish by the time the campaign was over.

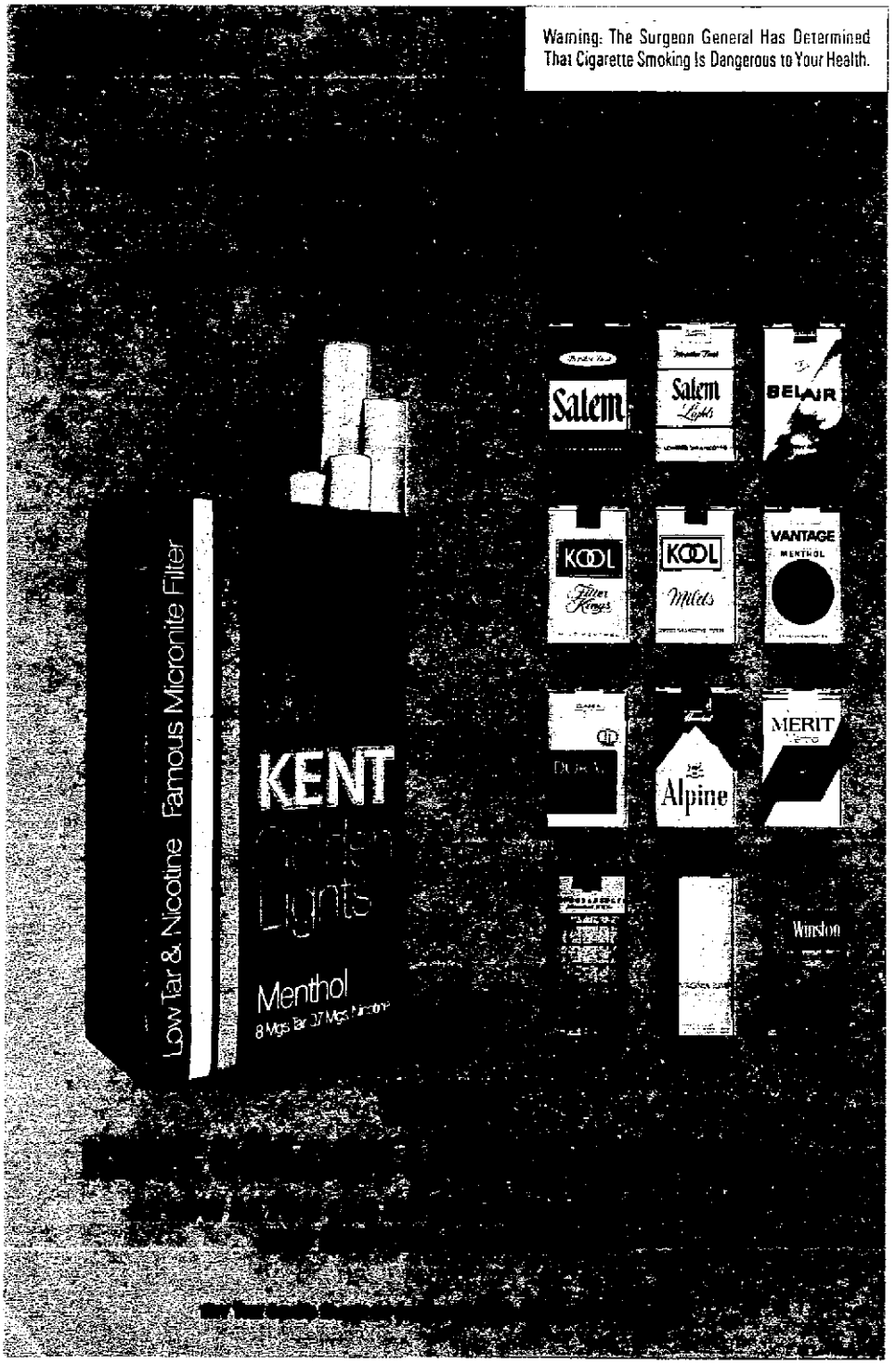

Race for "Second Lady"

Continued

being named an F.T.C. Commissioner. In December 1973 she was sworn in for a seven-year term.

Not surprisingly, the new Commissioner was equally successful on the Washington social scene. Many prominent bachelors were among her escorts. Bob Dole, divorced early in 1972, said of his courtship of Liddy: "I've been through a lot of tough campaigns, but she was about the toughest."

When the Doles were married last year, Washington humorists were inspired to wonder whether the nuptials between a Federal regulator and a U.S. Senator might be violating anti-merger laws. What seemed like a joke then turned into a problem when Dole was nominated, however. Sensitive to the possible conflicts inherent in her dual role as F.T.C. Commissioner and Republican campaigner, Elizabeth Dole took a leave of absence from her job until Election Day. Prohibited by law from waiving her $39,900-a-year salary, she is turning her paychecks back to the U.S. Treasury during her leave.

For Mrs. Dole, combining a demanding career—she often took work home after a 10-hour day at her desk—with marriage to a hard-working Senator made "a beautiful fit." "When one partner is involved in work, it is good for the other also to have a real challenge," she says. "That's proved true for us."

Her counterpart, 46-year-old Joan Mondale, is the mother of three teenagers. She is also a potter, author of the book, *Politics in Art,* and a sports enthusiast. Neither outspoken nor retiring, Mrs. Mondale is considered—as a political wife—to be a team player . . . smart, competent, discreet.

Her campaign style is easy going. She's engaging, quietly effective—not a back-slapper. She gives the impression that she would be more comfortable in blue jeans and an old shirt than in her dressier outfits. In fact, she borrowed clothes from her neighbor to wear on the campaign trail. Throughout the campaign, she has carried a blue-green needlepoint purse with "Carter-Mondale" stitched into the design.

Brainy and politically savvy, Elizabeth Dole, F.T.C. Commissioner, and Joan Mondale, author, share the same goal—to become "Second Lady." Mrs. Dole is the Republicans' choice; Mrs. Mondale, the Democrats.

Joan Adams was the daughter of a Presbyterian minister; Fritz Mondale was the son of a Methodist minister. "It's as though we were raised in the diplomatic corps," she says. "We had perfect training for the political process."

The Mondale's never knew each other when both were students at Macalester College in St. Paul, Minn. They met several years later on a blind date and married after a whirlwind courtship. There was a time early in their marriage when life was strained. Mondale was running for election to state office, and then for U.S. Senator. "The children were small, and I was at home with crying babies and diapers, and I wasn't happy," Joan says. "So I began to hire baby sitters and do volunteer work."

Her major interest, both as career and avocation, has been the fine arts. After graduation from college, Joan Mondale worked at the Boston Museum of Fine Arts and the Minneapolis Institute of Arts. Later she served for a time as volunteer guide at the National Gallery of Art in Washington.

Joan Mondale once fed her family on a welfare budget—23 cents per meal per person—to learn how poverty-level families live. The Mondales ate hot dogs, tuna, rice and beans for a week. At that time, Mrs. Mondale said she would draw the line at hominy grits in the family diet.

Since Jimmy Carter has the nickname of "Grits" and a Democratic ticket this year is jokingly known as "Grits and Fritz," she has changed her attitude somewhat. An aide said that Mrs. Mondale would learn to like the favorite Southern dish by the time the campaign was over.

Of All Brands Sold: Lowest tar: 2 mg. "tar," 0.2 mg. nicotine av. per cigarette, FTC Report Apr. 1976.
Kent Golden Lights Regular & Menthol: 8 mg. "tar," 0.7 mg. nicotine av. per cigarette by FTC Method.

Warning: The Surgeon General Has Determined That Cigarette Smoking Is Dangerous to Your Health.

REAL MENTHOL REFRESHMENT AT ONLY 8 MG TAR.

LOWER IN TAR THAN ALL THESE MENTHOL BRANDS.

NEW!
KENT GOLDEN LIGHTS MENTHOL.

AS LOW AS YOU CAN GO AND STILL GET GOOD TASTE AND SMOKING SATISFACTION.

TRY THE GOOD TASTE OF KENT GOLDEN LIGHTS REGULAR, TOO.

© Lorillard 1976

Gnatlyn Zlotnick

WILLIE NELSON

KING OF "PROGRESSIVE" COUNTRY MUSIC

By Susan Scott

You wouldn't expect to find handwritten notes from world-famous people tacked to the wall of a pool hall in Austin, Texas. But there they are. "Your songs are beautiful...thank you for sharing them with us," writes Vice President Nelson Rockefeller. A thank-you-for-singing-at-my-party letter from Ladybird Johnson hangs next to a framed photo of the former First Lady, who is wearing an evening gown. Standing next to her in the photo is Willie Nelson in a T-shirt, blue jeans and sneakers.

A year or so ago, people were asking, "Who is Willie Nelson?" Today the 43-year-old singer and composer is saluted as the "king" of "progressive" country music—"a combination," says Nelson, "of basic country sound, plus a lot of gospel and some blues."

> "Pains and joys... I don't do a lot of talking about what I feel ...I just put it in a song."

A small slender man with shoulder-length reddish-brown hair, Nelson achieved success after 25 years of trying. He got his first musical training from his grandparents, who were music teachers in Abbott, Texas. "When I was 6 years old," Willie says, "my granddad bought me a guitar and a chord book and taught me some chords. I learned to read music a little, just enough to know what key I was playing in. Most of my education came from listening to country music on the radio."

Today people are listening to *Willie Nelson's* music. He has already chalked up several hit singles—notably, "Blue Eyes Cryin' in the Rain"— and two gold albums—"Red-Headed Stranger" and "Wanted: Outlaws." Nelson has also won the prestigious Broadcast Music award and has been elected to the Songwriters' Hall of Fame.

"A lot of my songs come from things that are happening around me, happening to me," Nelson says."They're the pains and joys that I feel or that people close to me feel. I don't do a lot of talking about what I feel inside. I just sit down and put it in a song. I don't mean to get fancy or philosophical about it, but I think people like my music because there's something there they can relate to.

"Somebody once asked me," Nelson recalls, "if I thought I had more insight into life than the next fellow. I didn't know how to answer. I still don't—except that maybe you can get an education from loving and being loved, from hurting and being hurt. And if that's the case, I guess my education is pretty broad."

In these days when every new sound has a fancy, descriptive name, Willie Nelson's definition of music is simplicity itself: "To me," he says, "music is anything that's pleasing to the ear. If it's not pleasing, then it's not music—regardless of what label it carries." It was this "ear—pleasing" approach that enabled him to reach beyond the usual

Continued on page 21

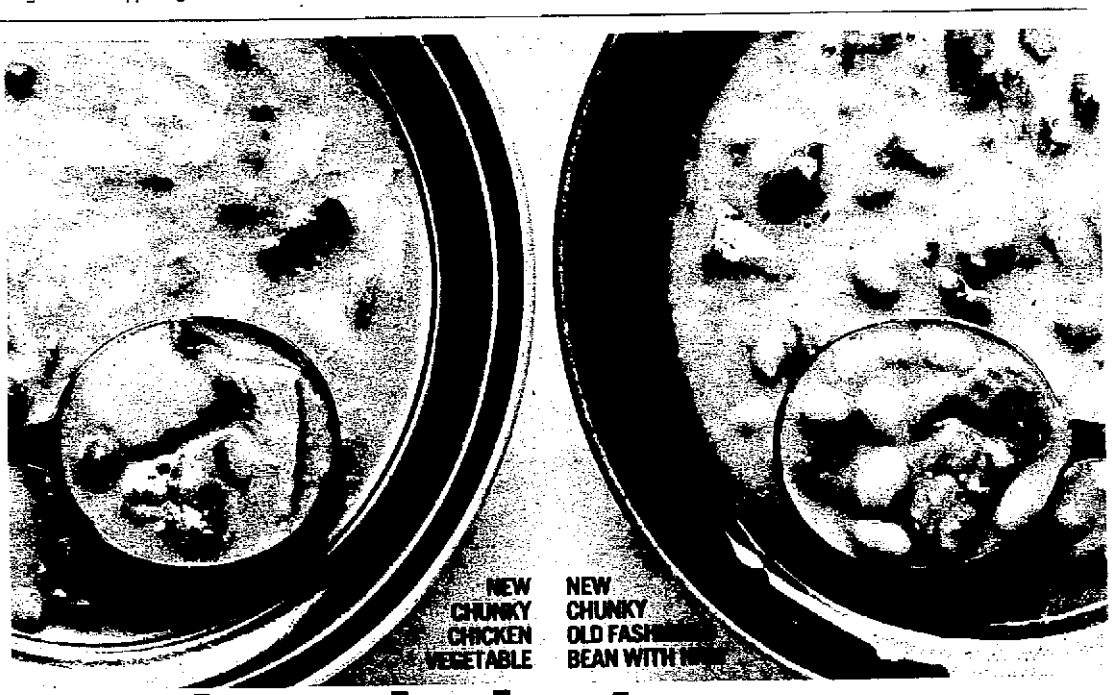

Introducing two new Chunky Soups and a money-saving coupon.

Everyone in your family will love these two new Chunky Soups from Campbell. Chunky Old Fashioned Bean with Ham is thick with cooked beans and chunk after chunk of ham, carrots and celery. Chunky Chicken Vegetable has chunks of chicken and tender country vegetables in a flavorful chicken broth. Try both new Chunky Soups as main dishes.

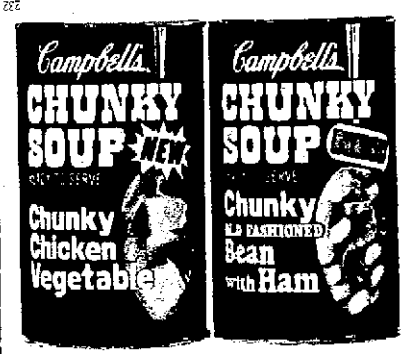

282

STORE COUPON

Save 25c on either new variety **25c**

Present this coupon to your grocer who is authorized to allow you 25c toward the purchase price of one can of Campbell's Chunky Chicken Vegetable or Chunky Old Fashioned Bean with Ham.

Grocer: When all terms of this offer have been fulfilled by the consumer and by you, this coupon will be redeemed by your Campbell representative, or mail the coupon to: Coupon Redemption Program, Box 1000, Elm City, North Carolina 27822, for face value plus 5c handling. Any other application constitutes fraud. Invoices proving purchase of sufficient stock, to cover coupons presented must be shown on request. Failure to do so may, at our option, void all coupons submitted for redemption for which no proof of purchase is shown.

Subject to state and local regulations. Void if taxed, restricted or forbidden by law, or if presented by outside agencies, coupon brokers or others who are not retail distributors of our products. Cash value: 1/20 of 1c.

Offer limited to one coupon per purchase.

CAMPBELL SOUP COMPANY

TAKE THIS COUPON TO YOUR GROCER 232 **25c**

Charlyn Zlotnick

WILLIE NELSON

KING OF "PROGRESSIVE" COUNTRY MUSIC

By Susan Scott

You wouldn't expect to find handwritten notes from world-famous people tacked to the wall of a pool hall in Austin, Texas. But there they are. "Your songs are beautiful...thank you for sharing them with us," writes Vice President Nelson Rockefeller. A thank-you-for-singing-at-my-party letter from Ladybird Johnson hangs next to a framed photo of the former First Lady, who is wearing an evening gown. Standing next to her in the photo is Willie Nelson in a T-shirt, blue jeans and sneakers.

A year or so ago, people were asking, "Who is Willie Nelson?" Today the 43-year-old singer and composer is saluted as the "king" of "progressive" country music—"a combination," says Nelson, "of basic country sound, plus a lot of gospel and some blues."

> "Pains and joys... I don't do a lot of talking about what I feel ...I just put it in a song."

A small slender man with shoulder-length reddish-brown hair, Nelson achieved success after 25 years of trying. He got his first musical training from his grandparents, who were music teachers in Abbott, Texas. "When I was 6 years old," Willie says, "my granddad bought me a guitar and a chord book and taught me some chords. I learned to read music a little, just enough to know what key I was playing in. Most of my education came from listening to country music on the radio."

Today people are listening to *Willie Nelson's* music. He has already chalked up several hit singles—notably, "Blue Eyes Cryin' in the Rain"— and two gold albums—"Red-Headed Stranger" and "Wanted: Outlaws." Nelson has also won the prestigious Broadcast Music award and has been elected to the Songwriters' Hall of Fame.

"A lot of my songs come from things that are happening around me, happening to me," Nelson says. "They're the pains and joys that I feel or that people close to me feel. I don't do a lot of talking about what I feel inside. I just sit down and put it in a song. I don't mean to get fancy or philosophical about it, but I think people like my music because there's something there they can relate to.

"Somebody once asked me," Nelson recalls, "if I thought I had more insight into life than the next fellow. I didn't know how to answer. I still don't—except that maybe you can get an education from loving and being loved, from hurting and being hurt. And if that's the case, I guess my education is pretty broad."

In these days when every new sound has a fancy, descriptive name, Willie Nelson's definition of music is simplicity itself: "To me," he says, "music is anything that's pleasing to the ear. If it's not pleasing, then it's not music—regardless of what label it carries." It was this "ear—pleasing" approach that enabled him to reach beyond the usual

Continued on page 21

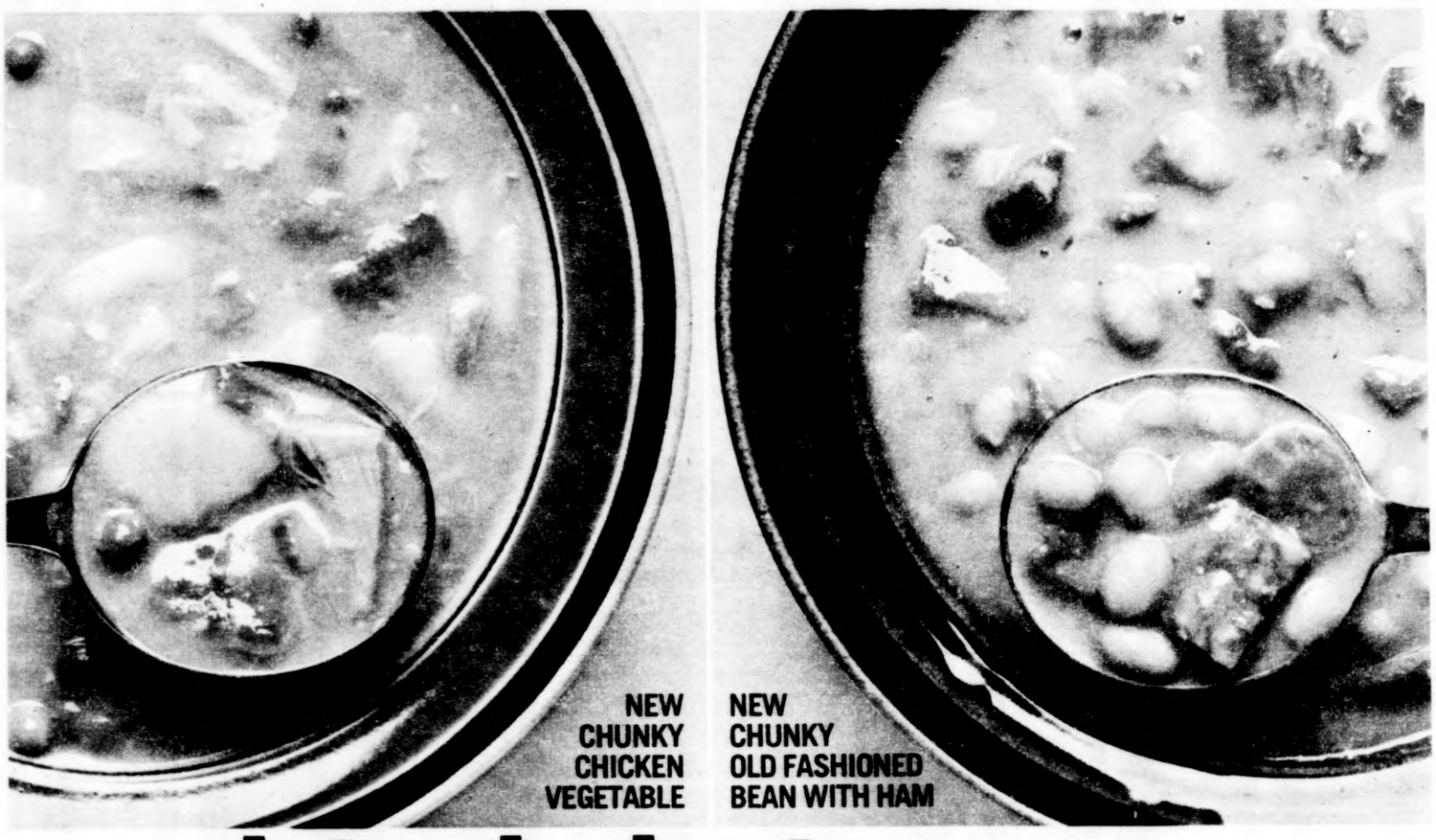

Introducing two new Chunky Soups and a money-saving coupon.

Everyone in your family will love these two new Chunky Soups from Campbell. Chunky Old Fashioned Bean with Ham is thick with cooked beans and chunk after chunk of ham, carrots and celery. Chunky Chicken Vegetable has chunks of chicken and tender country vegetables in a flavorful chicken broth. Try both new Chunky Soups as main dishes.

232

STORE COUPON

Save 25c on either new variety **25c**

Present this coupon to your grocer who is authorized to allow you 25c toward the purchase price of one can of Campbell's Chunky Chicken Vegetable or Chunky Old Fashioned Bean with Ham.

Grocer: When all terms of this offer have been fulfilled by the consumer and by you, this coupon will be redeemed by your Campbell representative, or mail the coupon to: Coupon Redemption Program, Box 1000, Elm City, North Carolina 27822, for face value plus 5c handling. Any other application constitutes fraud. Invoices proving purchase of sufficient stock to cover coupons presented must be shown on request. Failure to do so may, at our option, void all coupons submitted for redemption for which no proof of products purchased is shown.

Subject to state and local regulations. Void if taxed, restricted or forbidden by law; or if presented by outside agencies, coupon brokers or others who are not retail distributors of our products. Cash value: 1/20 of 1c.

Offer limited to one coupon per purchase.

CAMPBELL SOUP COMPANY

TAKE THIS COUPON TO YOUR GROCER 232 **25c**

JOB-MANSHIP

WHEN SOMEONE ELSE GETS THE PROMOTION

You can stew and complain to your family and friends when someone else gets the promotion you thought belonged to you, or you can do some constructive things that may make you the winner next time. Was the opening in a department other than yours? Maybe your supervisors were too busy with their own problems and never thought to recommend you. Did you ask them to? **If the opening was in your own**

department, *pleasantly* ask your supervisor why you were passed over, and what you need to do to make yourself eligible for the next suitable opening. Then listen; don't argue or offer excuses. Say you'll act on what's been told you and do so. In his book *How to Succeed in Company Politics*, Edward J. Hegarty suggests you inquire at this point if you also may draw the supervisor's attention to your strong points. **Submit a well thought-out list of your qualifications.** Discuss these points and leave the list. Next time there's an opening, chances are the boss will be aware of you as a candidate. Says Hegarty: "If you've been tactful and presented a good list, your boss may even feel he owes you something right now for having passed over you, and he may give you a raise, better title or some other consideration." **—By S. R. Redford**

One way

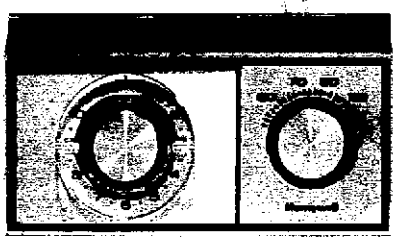

Quick-set Fuel Saver.
Just turn the timer. This Honeywell Dial Set Fuel Saver cuts heating costs up to 16% by lowering the temperature at night, then automatically raising it to a comfortable level before you wake. Set it twice a day for savings up to 28%.*

or the other,

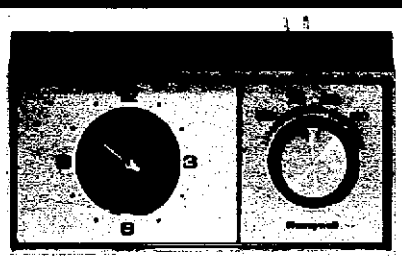

Set-and-forget Fuel Saver.
Set one temperature for days, a cooler temperature for nights and the times you want the temperatures to change. Day after day, this Honeywell Chronotherm Clock Thermostat makes the changes. All automatically. Saves up to 16% on heating costs. Up to 20% on cooling.

Ask your heating/cooling dealer for a Fuel Saver. And cut the cost of comfortable living. For your nearest dealer, call the people who invented fuel-saving thermostats 70 years ago and have been improving them ever since. Call Honeywell, Free. 800-325-6400. Missouri: 800-342-6600.

cut energy costs up to 20%* with a Fuel Saver.

From the people who first perfected the idea in 1906.

Honeywell

PEOPLE AND YOU

HELP FOR DEPRESSION

You've tried pep talks, logic and even strong arguments on your depressed relative or friend. Yet his behavior doesn't change. **Everyone is "down in the dumps" sometimes, but when depression lasts for long periods and the person's whole general outlook seems changed, then psychiatrists say he may be suffering from a depressive illness.** There is much you can do to help. **First, you must not gloss over the matter by fooling *yourself* into believing all is well.** If periods of extreme enthusiasm alternate with deep depression, you must recognize that this indicates depressive illness. And, say psychiatrists, don't brush aside talk of suicide. People who later attempt suicide often appeal first for help by threatening it. Even where there's no suicide threat, action by friends and family is vital. **Psychiatrists suggest keeping the troubled person busy.** Depressed people find it hard to do even everyday, routine chores. They need your help to schedule constructive and pleasurable activities to fill their days. **You can also try the old remedy of a change of scene for a week or more.** It's still prescribed and sometimes is successful. **If all fails, you should arrange for proper medical care.** Remember, the depressed person finds it difficult to cope. However, you have reason to be hopeful. Of all psychiatric disorders, depression is one of the most responsive to treatment. **Another source for finding additional valuable help is an excellent new 15-page booklet. You can obtain a free copy by requesting "Learning About Depressive Illnesses," from the National Institute of Mental Health, Public Inquiries, 5600 Fishers Lane, Rockville, Md. 20852.**

—By Shirley Sloan Fader

JOB-MANSHIP

WHEN SOMEONE ELSE GETS THE PROMOTION

You can stew and complain to your family and friends when someone else gets the promotion you thought belonged to you, or you can do some constructive things that may make you the winner next time. Was the opening in a department other than yours? Maybe your supervisors were too busy with their own problems and never thought to recommend you. Did you ask them to? **If the opening *was* in your own department, *pleasantly* ask your supervisor why you were passed over, and what you need to do to make yourself eligible for the next suitable opening.** Then listen; don't argue or offer excuses. Say you'll act on what's been told you and do so. In his book *How to Succeed in Company Politics,* Edward J. Hegarty suggests you inquire at this point if you also may draw the supervisor's attention to your strong points. **Submit a well thought-out list of your qualifications.** Discuss these points and leave the list. Next time there's an opening, chances are the boss will be aware of you as a candidate. Says Hegarty: "If you've been tactful and presented a good list, your boss may even feel he owes you something right now for having passed over you, and he may give you a raise, better title or some other consideration." **—By S. R. Redford**

One way

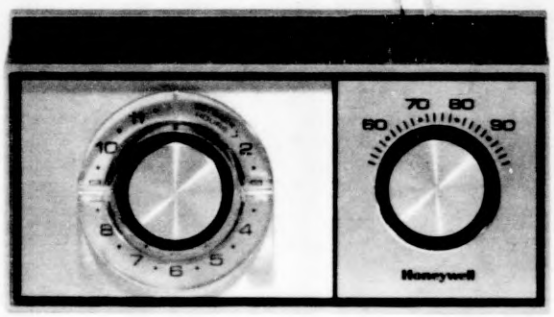

Quick-set Fuel Saver.
Just turn the timer. This Honeywell Dial Set Fuel Saver cuts heating costs up to 16% by lowering the temperature at night, then automatically raising it to a comfortable level before you wake. Set it twice a day for savings up to 28%*

or the other,

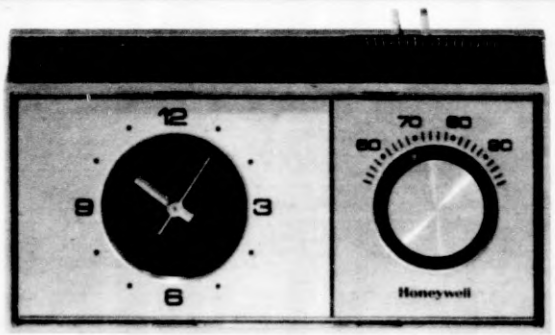

Set-and-forget Fuel Saver.
Set one temperature for days, a cooler temperature for nights and the times you want the temperatures to change. Day after day, this Honeywell Chronotherm Clock Thermostat makes the changes. All automatically. Saves up to 16% on heating costs. Up to 20% on cooling.

Ask your heating/cooling dealer for a Fuel Saver. And cut the cost of comfortable living. For your nearest dealer, call the people who invented fuel-saving thermostats 70 years ago and have been improving them ever since. Call Honeywell, Free. 800-325-6400. Missouri: 800-342-6600.

cut energy costs up to 20%* with a Fuel Saver.

From the people who first perfected the idea in 1906.

Honeywell

*Source: Ashrae Journal, August 1973

PEOPLE AND YOU

HELP FOR DEPRESSION

You've tried pep talks, logic and even strong arguments on your depressed relative or friend. Yet his behavior doesn't change. **Everyone is "down in the dumps" sometimes, but when depression lasts for long periods and the person's whole general outlook seems changed, then psychiatrists say he may be suffering from a depressive illness.** There is much you can do to help. **First, you must not gloss over the matter by fooling *yourself* into believing all is well.** If periods of extreme enthusiasm alternate with deep depression, you must recognize that this indicates depressive illness. And, say psychiatrists, don't brush aside talk of suicide. People who later attempt suicide often appeal first for help by threatening it. Even where there's no suicide threat, action by friends and family is vital. **Psychiatrists suggest keeping the troubled person busy.** Depressed people find it hard to do even everyday, routine chores. They need your help to schedule constructive and pleasurable activities to fill their days. **You can also try the old remedy of a change of scene for a week or more.** It's still prescribed and sometimes is successful. **If all fails, you should arrange for proper medical care.** Remember, the depressed person finds it difficult to cope. However, you have reason to be hopeful. Of all psychiatric disorders, depression is one of the most responsive to treatment. **Another source for finding additional valuable help is an excellent new 15-page booklet. You can obtain a free copy by requesting "Learning About Depressive Illnesses," from the National Institute of Mental Health, Public Inquiries, 5600 Fishers Lane, Rockville, Md. 20852.**

—By Shirley Sloan Fader

SHEER ENERGY'S GONE QUEENSIZE!

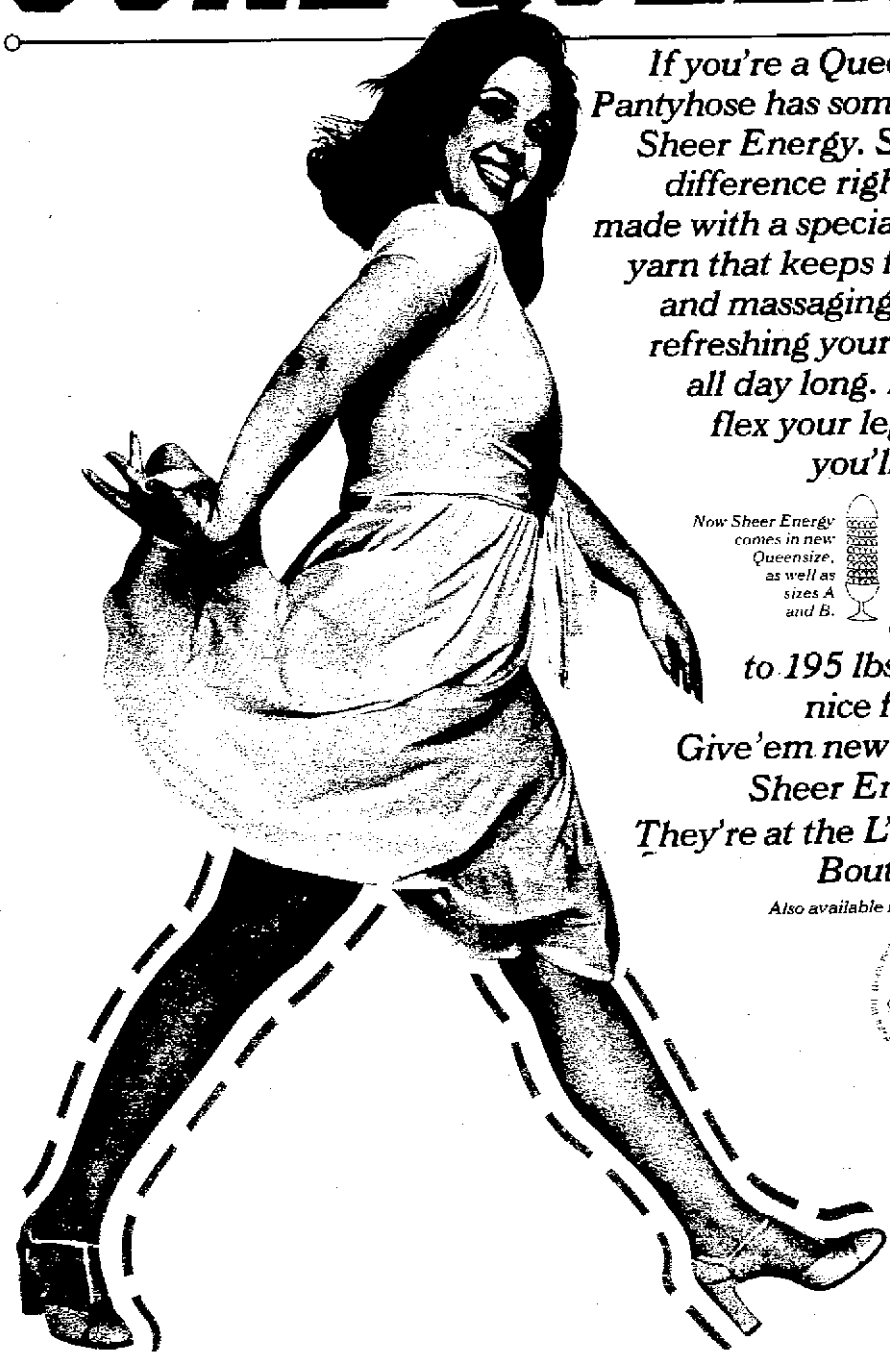

If you're a Queensize woman, Sheer Energy® Pantyhose has something new for you. Queensize Sheer Energy. Slip 'em on and you'll feel their difference right away. That's because they're made with a special springy yarn that keeps fitting and massaging and refreshing your legs all day long. Now flex your leg and you'll feel their massage even more. The more you move, the more they massage. And they look smooth and sheer while they're doing it. If you weigh from 145 to 195 lbs., do something nice for your legs. Give 'em new Queensize Sheer Energy. They're at the L'eggs® Boutique.

Just feel that all-day massage!

Now Sheer Energy comes in new Queensize, as well as sizes A and B.

Also available in Canada.

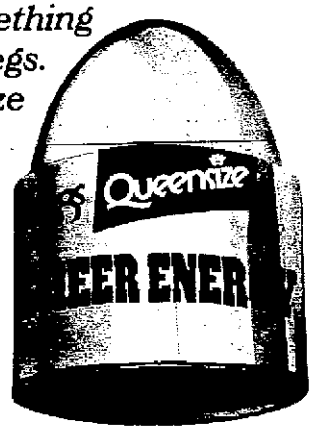

SHEER ENERGY'S GONE QUEENSIZE!

If you're a Queensize woman, Sheer Energy® Pantyhose has something new for you. Queensize Sheer Energy. Slip 'em on and you'll feel their difference right away. That's because they're made with a special springy yarn that keeps fitting and massaging and refreshing your legs all day long. Now flex your leg and you'll feel their massage even more. The more you move, the more they massage. And they look smooth and sheer while they're doing it. If you weigh from 145 to 195 lbs., do something nice for your legs. Give 'em new Queensize Sheer Energy. They're at the L'eggs® Boutique.

Just feel that all-day massage!

Now Sheer Energy comes in new Queensize, as well as sizes A and B.

Also available in Canada.

L'eggs GUARANTEED NO MATTER WHAT!

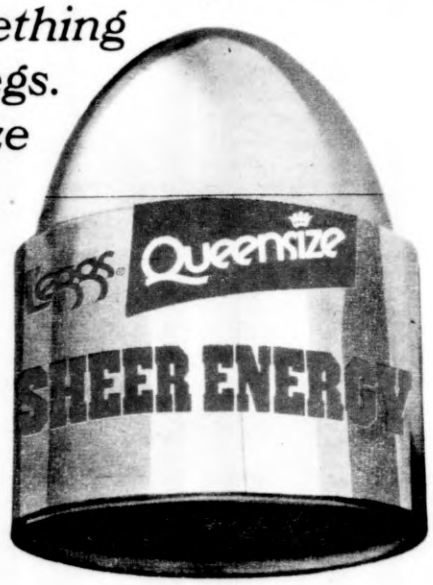

LOOKS ARE DECEIVING

You don't have to be a Millionaire to look like one when you wear GEMFIRE SIMULATED DIAMONDS

RINGS ARE SLIGHTLY ENLARGED TO SHOW DETAIL

EMPRESS

CZARINA

COUNTESS

QUEEN

SULTANA

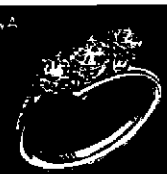

REGINA

ROMANA

PRINCESS

EMPEROR

A classic! Handsomely mounted to enhance the dramatic 3 ct. Gemfire stone.
6123 Yel. Mtg. (18Kt-HGE) $16.95
6123 Wh. Mtg. (18Kt-HGE) $16.95

Compare Gemfire Simulations With Diamonds

Gemfires will scratch glass—just like diamonds!

Gemfire scratching glass — Natural diamond scratching glass

	GEMFIRE	NATURAL DIAMONDS
Hardness	8.0	10.00
Facets	58	58
2-carat price	$12.40	$2,000 to $4,000.00
Refractive index (brilliance)	1.7	2.4
Color	White (with spectral colors)	White (with spectral colors)

PRINCE

Handsome trio of 3 perfectly matching Gemfire stones. Rich, wide band. Very impressive masculine mounting.
6117 Yel. Mtg. (18Kt-HGE) $14.95
6320 Wh. Mtg. (18Kt-HGE) $14.95

Don't let your fingers be bare just because you don't want to spend $1,000 a carat (or more) for a diamond ring. Our Gemfires are so elegant only a diamond expert, or someone with a powerful magnifier can be really sure they aren't natural diamonds.

Gemfires are polished and precision-faceted by master diamond cutters to bring out their full fire and brilliance. They are then set by master craftsmen, by hand, in expensive-looking, open-back mountings so the base of the stone is exposed for maximum reflection of light.

You don't have to be afraid that Gemfires will be phony-looking plastic or paste jewelry. They gleam like diamonds formed deep within the earth by tremendous heat and pressure. Yet they are free of the imperfections found in most natural diamonds. There are no cracks, no flaws, no spots of impurities to marr their sparkling beauty. We invite you to wear a Gemfire. If you, your family or your friends can tell the difference between it and a natural diamond return it to us within 30 days and we'll gladly send you your money back.

You're in good company when you wear Gemfires. Today, even millionaires wear simulated diamonds and keep their precious jewels hidden away in bank vaults to prevent them from being lost or stolen.

Gemfires make a lifetime gift — — and the gift of a lifetime.

How to Find Your Ring Size

1. Cut a strip of paper 3 inches long and 1/4 inch wide.
2. Wrap the strip around the finger that is to wear the ring. Then place a dot, on the strip where it meets the end.
3. Place the dot on the strip of paper at "A" on the ring guide. The number at the end of the strip is your ring size.

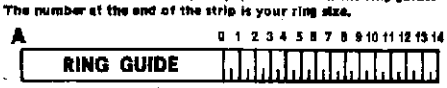

Our "NO RISK" Guarantee

Order without risk. If not completely satisfied within 30 days, return by INSURED MAIL for full refund of purchase price.

GLOSSARY OF TERMS

HEAVY GOLD ELECTROPLATE (HGE) — — this mounting uses karat gold (either white or yellow) that is electrically bonded to the mounting after it is formed and the gold, by government standard, is 14 times thicker than the designation "gold electroplate".

STERLING SILVER (SS) — — the mounting is 92.5% pure silver, 7.5% other metals for strength, and to eliminate tarnishing is lightly plated with precious rhodium.

CARAT (CT) — — a measure of weight for a diamond - however, Gemfires are given approximate carat values based on size (not weight). In other words, a 1 carat Gemfire is approximately the same size as a 1 carat diamond.

GOLD FILLED (GF) — — a lamination of base metal placed between sheets of gold.

MOUNTING — — MTG.

EACH RING COMES IN A LUXURIOUS JEWELERS GIFT BOX

— — — — USE THIS MONEY SAVING COUPON — — —

CROWN GALLERIES
Div. of Plantron, Inc.
Dept. 6210-113
2207 East Oakland Avenue
Bloomington, Illinois 61701

POSTAGE PREPAID

© 1975 PLANTRON, INC.

QTY.	RING SIZE	ITEM NO.	DESCRIPTION	COST

JEWELRY NOT PICTURED BELOW
White Mounting—SS or 18Kt-W-(Heavy Gold Electroplate)
Yellow Mounting—GF or 18Kt-Y-(Heavy Gold Electroplate)

		6307	½ ct. Empress GF-$6.49	
		6308	¾ ct. Empress SS-$6.49	
		6309	1 ct. Empress 18Kt-Y-HGE-$8.95	
		6310	1 ct. Empress SS-$8.95	
		6311	4 ct. Empress GF-$19.95	
		6312	4 ct. Empress SS-$19.95	
		6313	5 ct. Empress SS-$24.95	
		6052	1 ct. Round Cut Pendant-$4.95	
		6050	1 ct. Gem Earrings Pierced-$8.95	
		6051	1 ct. Earrings-Non-Pierced-$8.95	
		6053	Pendant & Earring Set-P-$12.95	
		6054	Pendant & Earring Set-Non P.-$12.95	

Illinois Residents add 5% Sales Tax
Total Amount Enclosed $_____

NAME_____
ADDRESS_____
CITY_____ STATE_____ ZIP_____

LOOKS ARE DECEIVING

You don't have to be a Millionaire to look like one when you wear

GEMFIRE SIMULATED DIAMONDS

RINGS ARE SLIGHTLY ENLARGED TO SHOW DETAIL

EMPRESS

An elegant 2 ct. beauty that is suitable for every occasion. Lovely Tiffany setting. Also available in ½ct, 1ct, 4ct, & 5ct stones — See order blank.
6004 Yel. Mtg. (GF) $12.40
6005 Wh. Mtg. (SS) $12.40

CZARINA

Two perfectly-matched fiery Gemfires each 1½ cts. set in gleaming solid Sterling Silver. Total Wt. 3 cts!
6300 Wh. Mtg. (SS) $14.95

COUNTESS

Two brilliant 1 ct. Gemfires, hand-set and perfectly matched with four sparkling Diamonite Simulated Diamonds on each side. Total Wt. 2¼ cts.
6120 Wh. Mtg. (SS) $14.95

QUEEN

Exquisite 1 ct. Gemfire wtih 4 fiery side stones set in a graceful swirl. Total Wt. 2½ cts.
6114 Yel. Mtg. (18Kt-HGE) $14.95
6115 Wh. Mtg. (18Kt-HGE) $14.95

SULTANA

Three big perfectly matched Diamonites in a classic single row setting. 1½ cts. in all. Sterling Silver Mounting.
6207 Wh. Mtg. (SS) $12.95

REGINA

A fiery 1¼ ct. Marquise-cut Gemfire. Remarkably attractive with a solid sterling silver setting.
6121 Wh. Mtg. (SS) $11.95

ROWENA

Wide band with brushed gold effect. ½ ct. Gemfire accentuated by 4 leaflets studded with sparkling Diamonites.
6112 Yel. Mtg. (18Kt-HGE) $9.95
6113 Wh. Mtg. (18Kt-HGE) $9.95

PRINCESS

Stylish Gemfire cocktail ring. ½ ct. round solitaire center stone surrounded by 6 sparkling side stones. Total Wt. 2½ cts.
6116 Wh. Mtg. (SS) $14.95

EMPEROR

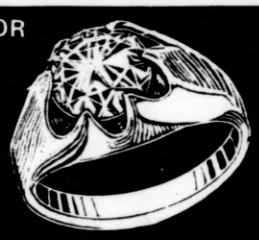

A classic! Handsomely mounted to enhance the dramatic 3 ct. Gemfire stone.
6122 Yel. Mtg. (18Kt-HGE) $16.95
6123 Wh. Mtg. (18Kt-HGE) $16.95

Compare Gemfire Simulations With Diamonds

Gemfires will scratch glass—just like diamonds!

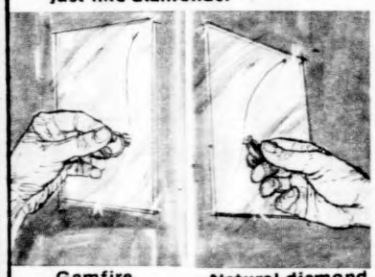

Gemfire scratching glass — Natural diamond scratching glass

	GEMFIRE	NATURAL DIAMONDS
Hardness	8.0	10.00
Facets	58	58
2-carat price	$12.40	$2,000 to $4,000.00
Refractive index (brilliance)	1.7	2.4
Color	White (with spectral colors)	White (with spectral colors)

PRINCE

Handsome trio of 3 perfectly matched Gemfire stones. Total Wt. 2½ cts. Very impressive masculine mounting.
6117 Yel. Mtg. (18Kt-HGE) $14.95
6320 Wh. Mtg. (18Kt-HGE) $14.95

Don't let your fingers be bare just because you don't want to spend $1,000 a carat (or more) for a diamond ring. Our Gemfires are so elegant only a diamond expert, or someone with a powerful magnifier can be really sure they aren't natural diamonds.

Gemfires are polished and precision-faceted by master diamond cutters to bring out their full fire and brilliance. They are then set by master craftsmen, by hand, in expensive-looking, open-back mountings so the base of the stone is exposed for maximum reflection of light.

You don't have to be afraid that Gemfires will be phony-looking plastic or paste jewelry. They gleam like diamonds formed deep within the earth by tremendous heat and pressure. Yet thev are free of the imperfections found in most natural diamonds. There are no cracks, no flaws, no spots of impurities to marr their sparkling beauty. We invite you to wear a Gemfire. If you, your family or your friends can tell the difference between it and a natural diamond return it to us within 30 days and we'll gladly send you your money back.

You're in good company when you wear Gemfires. Today, even millionaires wear simulated diamonds and keep their precious jewels hidden away in bank vaults to prevent them from being lost or stolen.

Gemfires make a lifetime gift — — and the gift of a lifetime.

How to Find Your Ring Size

1. Cut a strip of paper 3 inches long and 1/4 inch wide.
2. Wrap the strip around the finger that is to wear the ring. Then place a dot, on the strip where it meets the end.
3. Place the dot on the strip of paper at "A" on the ring guide. The number at the end of the strip is your ring size.

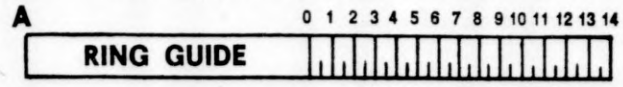

Our "NO RISK" Guarantee

Order without risk. If not completely satisfied within 30 days, return by INSURED MAIL for full refund of purchase price.

GLOSSARY OF TERMS

HEAVY GOLD ELECTROPLATE (HGE) — — this mounting uses karat gold (either white or yellow) that is electrically bonded to the mounting after it is formed and the gold, by government standard, is 14 times thicker than the designation "gold electroplate".

STERLING SILVER (SS) — — the mounting is 92.5% pure silver, 7.5% other metals for strength, and to eliminate tarnishing is lightly plated with precious rhodium.

CARAT (CT) — — a measure of weight for a diamond - however, Gemfires are given approximate carat values based on size (not weight). In other words, a 1 carat Gemfire is approximately the same size as a 1 carat diamond.

GOLD FILLED (GF) — — a lamination of base metal placed between sheets of gold.

MOUNTING— — MTG.

EACH RING COMES IN A LUXURIOUS JEWELERS GIFT BOX

USE THIS MONEY SAVING COUPON

CROWN GALLERIES
Div. of Plantron, Inc.
Dept. 6210-115
2207 East Oakland Avenue
Bloomington, Illinois 61701

POSTAGE PREPAID

© 1975 PLANTRON, INC.

QTY.	RING SIZE	ITEM NO.	DESCRIPTION	COST

JEWELRY NOT PICTURED BELOW
White Mounting—SS or 18Kt-W-(Heavy Gold Electroplate)
Yellow Mounting—GF or 18Kt-Y-(Heavy Gold Electroplate)

		6307	½ ct. Empress GF-$6.49	
		6308	½ ct. Empress SS-$6.49	
		6309	1 ct. Empress 18Kt-Y-HGE-$8.95	
		6310	1 ct. Empress SS-$8.95	
		6311	4 ct. Empress GF-$19.95	
		6312	4 ct. Empress SS-$19.95	
		6313	5 ct. Empress SS-$24.95	
		6052	1 ct. Round Cut Pendant-$4.95	
		6050	1 ct. (ea) Earrings Pierced-$9.90	
		6051	1 ct. Earrings-Non-Pierced-$9.90	
		6053	Pendant & Earring Set-P-$12.95	
		6058	Pendant & Earring Set-Non P-$12.95	

Illinois Residents add 5% Sales Tax
Total Amount Enclosed $_____

NAME_____
ADDRESS_____
CITY_____ STATE_____ ZIP_____

Special Mid-Winter Offer
...By Mail Only!

HOUSE PLANT BARGAINS!

• *Sensational low prices on our most popular house plants!*

• All you do is water and place in a sunny spot to enjoy a glorious summer-like garden...all winter long!

Watch Nature at Work! See The Roots Grow in Water! Mysterious — Educational!

"TEA CUP HYACINTHS"

50¢ each when you order two (4 for $1.75) (6 for $2.50)

Your whole family will have a world of fun watching these in-indoor blooming Hyacinth Bulbs grow into gorgeous flowers right before your eyes. Need no soil. Just place bulbs in a tea cup or in a tall, clear glass and add water. Grows fast. Soon the cup or glass is filled with graceful waving roots and the bulb bursts into a velvety pastel colored bloom. Very attractive. Especially fragrant. Doesn't even need sunlight.

See this unusual plant fold its leaves as if in prayer!

Mystifying

PRAYER PLANT

$1.35 (2 for $2.25) (3 for $3.00)

You will be enthralled by this remarkable and beautiful plant (Maranta bicolor) that, in the solitude of evening, seems to pray. Every evening it folds its leaves like hands in prayer and every morning it spreads them wide again. Large variegated leaves blend several lovely shades of green. Thrives most anywhere. Order at least three for different rooms. We send strong, well-rooted plants already growing in plastic pots.

Opens every morning . . . closes every night

Now! A New Thrill For You!

TRAILING MUM VINE

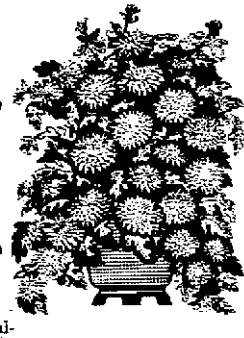

$1.35 (2 for $2.25) (3 for $3.00)

You will steal the show with this astounding Trailing Mum Vine! Train it any way you like — heart-shaped, triangle, rectangle, oval. Place it on the mantle, table, bookshelf, or cabinet. Soon the tumbling mums will cascade downward 4 to 5 feet in a sensational trailing fashion — sending out a shower of beautiful blooms. Nice well-started plants, shipped in 2¼" plastic pots.

Now! Grow Oranges in Your Home!

Dwarf ORANGE PLANTS

$1.35 (2 for $2.25)

Now, experience the thrill of growing oranges in your own living room! Yes, several times a year, these easy-to-grow plants bear flowers that fill the air with a camellia-like fragrance. The bright oranges and glistening green foliage will add a touch of Florida sunshine to your home. Carefully grown plants (Citrus mitis), sent already growing in a plastic pot.

Trailing Ivy Geranium Has Dazzling, Colorful Blooms Indoors!

Very Special **$1.00** (2 for $1.75) (3 for $2.50)

This is the thrilling Ivy Geranium you have seen sending its colorful flower heads tumbling down over planters, indoor window boxes and bookshelves. And now it can happen in your home in a rainbow assortment of our choice . . . brilliant red, satin pink and creamy white. We send strong, well-rooted plants, already growing in plastic pots . . . your assurance of the best plants.

Blooming size plants sent already growing in plastic pots

TRAILING GARDENIA

(2 for $2.25) **$1.35** (3 for $3.00)

You will want to put this Trailing Gardenia (Gardenia radicans) in a conspicuous place for everyone to admire. Its giant blooms have a shimmering pearl-like luster — as beautiful as the finest gardenia — with the fragrance of exquisite perfume. And the strong, ivy-like stems abound with glossy, evergreen foliage. Hardy, bushy plants sent already growing in a plastic pot.

HOUSE OF WESLEY, GREENHOUSE DIVISION
Dept. 6952-101 *Bloomington, Illinois 61701*

Two Bonus Offers FREE!

Orders for $2 or more will receive THREE amazing Air Plant Leaves — they live on air! Just pin to a curtain. Each leaf sends out 8 to 12 tiny new plants! Orders for $5 or more, in addition to the three Air Plant Leaves, will also receive a hardy Dwarf Lemon Plant! (Citrus lemon.) Imagine — picking fresh, juicy lemons at home! Beautiful, fragrant blooms and shiny green foliage. *Order Now!*

Full Protection GUARANTEE

All plants guaranteed to be of high quality, exactly as advertised and to arrive in good healthly condition or purchase price will be refunded. Return shipping label only — you may keep the plants. (One year limit.)

SEND NO MONEY Make your selections on the order coupon and mail today. On delivery, pay postman for the items plus COD charge. SAVE MONEY: We pay the postage on prepaid orders.

Use This Save-By-Mail Coupon

HOUSE OF WESLEY, GREENHOUSE DIVISION
Dept. 6952-101 *Bloomington, Illinois 61701*

Please send items below: Prepaid ☐ C.O.D. ☐

HOW MANY	CAT. NO.	NAME	COST
	458	Tea Cup Hyacinths	
	683	Prayer Plant	
	817	T. Mum Plant	
	283	D. Orange Plant	
	811	T. Gardenia	
	843	Ivy Geranium	

Total amount of order $..... (NOTE: Orders for $2 or more will get 3 Air Plant Leaves; $5 or more will also receive a Lemon Plant.)

Name.....

Address.....

City..... State..... Zip.....

Special Mid-Winter Offer
...By Mail Only!

HOUSE PLANT BARGAINS!

• *Sensational low prices on our most popular house plants!*

• All you do is water and place in a sunny spot to enjoy a glorious summer-like garden...all winter long!

Watch Nature at Work! See The Roots Grow in Water! Mysterious — Educational!

"TEA CUP HYACINTHS"

50¢ each when you order two (4 for $1.75) (6 for $2.50)

Your whole family will have a world of fun watching these in-indoor blooming Hyacinth Bulbs grow into gorgeous flowers right before your eyes. Need no soil. Just place bulbs in a tea cup or in a tall, clear glass and add water. Grows fast. Soon the cup or glass is filled with graceful waving roots and the bulb bursts into a velvety pastel colored bloom. Very attractive. Especially fragrant. Doesn't even need sunlight.

See this unusual plant fold its leaves as if in prayer!

Mystifying

PRAYER PLANT

$1.35 (2 for $2.25) (3 for $3.00)

You will be enthralled by this remarkable and beautiful plant (Maranta bicolor) that, in the solitude of evening, seems to pray. Every evening it folds its leaves like hands in prayer and every morning it spreads them wide again. Large variegated leaves blend several lovely shades of green. Thrives most anywhere. Order at least three for different rooms. We send strong, well-rooted plants already growing in plastic pots.

Now! A New Thrill For You!

TRAILING MUM VINE

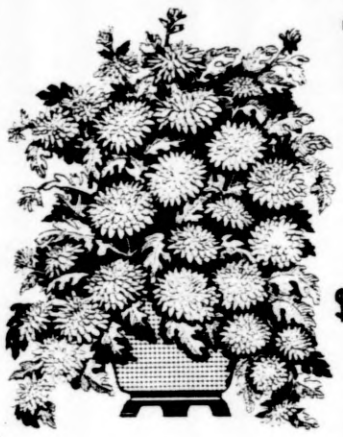

$1.35 (2 for $2.25) (3 for $3.00)

You will steal the show with this astounding Trailing Mum Vine! Train it any way you like — heart-shaped, triangle, rectangle, oval. Place it on the mantle, table, bookshelf, or cabinet. Soon the tumbling mums will cascade downward 4 to 5 feet in a sensational trailing fashion — sending out a shower of beautiful blooms. Nice well-started plants, shipped in $2\frac{1}{4}$" plastic pots.

Now! Grow Oranges in Your Home!

Dwarf ORANGE PLANTS

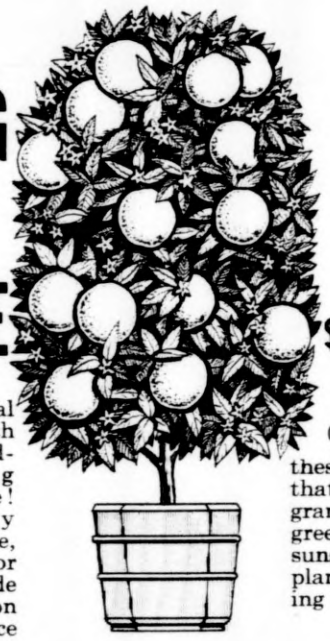

$1.35 (2 for $2.25)

Now, experience the thrill of growing oranges in your own living room! Yes, several times a year, these easy-to-grow plants bear flowers that fill the air with a camellia-like fragrance. The bright oranges and glistening green foliage will add a touch of Florida sunshine to your home. Carefully grown plants (Citrus mitis), sent already growing in a plastic pot.

Trailing Ivy Geranium Has Dazzling, Colorful Blooms Indoors!

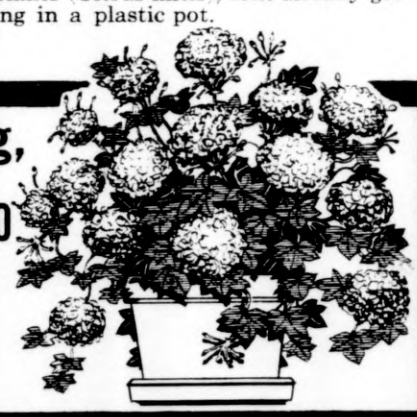

Very Special **$1.00** (2 for $1.75) (3 for $2.50)

This is the thrilling Ivy Geranium you have seen sending its colorful flower heads tumbling down over planters, indoor window boxes and bookshelves. And now it can happen in your home in a rainbow assortment of our choice . . . brilliant red, satin pink and creamy white. We send strong, well-rooted plants, already growing in plastic pots . . . your assurance of the best plants.

Blooming size plants sent already growing in plastic pots

TRAILING GARDENIA

(2 for $2.25) (3 for $3.00) **$1.35**

You will want to put this Trailing Gardenia (Gardenia radicans) in a conspicuous place for everyone to admire. Its giant blooms have a shimmering pearl-like luster — as beautiful as the finest gardenia — with the fragrance of exquisite perfume. And the strong, ivy-like stems abound with glossy, evergreen foliage. Hardy, bushy plants sent already growing in a plastic pot.

HOUSE OF WESLEY, GREENHOUSE DIVISION
Dept. 6952-101 *Bloomington, Illinois 61701*

Two Bonus Offers FREE!

Orders for $2 or more will receive THREE amazing Air Plant Leaves — they live on air! Just pin to a curtain. Each leaf sends out 8 to 12 tiny new plants! Orders for $5 or more, in addition to the three Air Plant Leaves, will also receive a hardy Dwarf Lemon Plant! (Citrus lemon.) Imagine — picking fresh, juicy lemons at home! Beautiful, fragrant blooms and shiny green foliage. *Order Now!*

Full Protection GUARANTEE

All plants guaranteed to be of high quality, exactly as advertised and to arrive in good healthly condition or purchase price will be refunded. Return shipping label only — you may keep the plants. (One year limit.)

SEND NO MONEY Make your selections on the order coupon and mail today. On delivery, pay postman for the items plus COD charge. SAVE MONEY: We pay the postage on prepaid orders.

Use This Save-By-Mail Coupon

HOUSE OF WESLEY, GREENHOUSE DIVISION
Dept. 6952-101 *Bloomington, Illinois 61701*

Please send items below: Prepaid ☐ C.O.D. ☐

HOW MANY	CAT. NO.	NAME	COST
	458	Tea Cup Hyacinths	
	683	Prayer Plant	
	817	T. Mum Plant	
	283	D. Orange Plant	
	811	T. Gardenia	
	843	Ivy Geranium	

Total amount of order $..... (NOTE: Orders for $2 or more will get 3 Air Plant Leaves; $5 or more will also receive a Lemon Plant.)

Name.....

Address.....

City..... State..... Zip.....

Virginia Slims presents the 1882 ladies' home physical culture course.

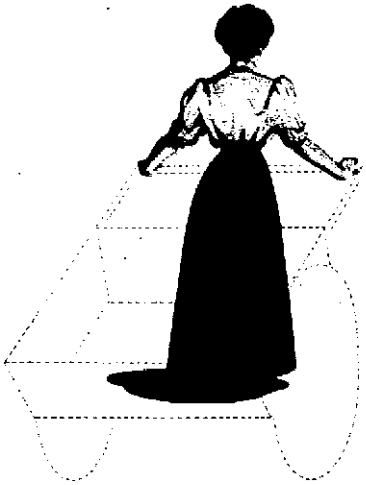

Strengthens inner arms and chest. Practice once daily to and from feed store.

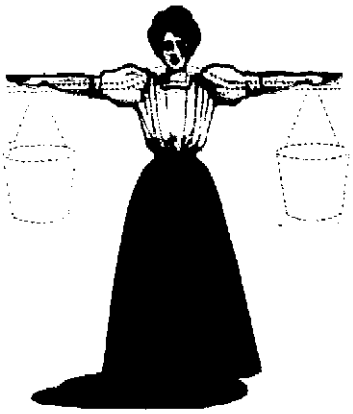

Develops dainty neck and shoulders. Should be practiced with eight gallons of water twice daily or as horses need.

Firms and lifts chest, neck and thighs. Practice weekly on Mondays.

Reduces waist, develops calves. Practice once a week or as needed.

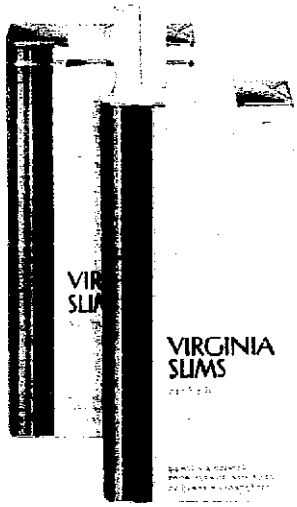

Reduces hips and makes arms supple. Practice weekly for six hours or until walls are clean.

You've come a long way, baby.

16 mg.'' tar,'' 1.0 mg. nicotine av. per cigarette, FTC Report Apr. '76

Warning: The Surgeon General Has Determined That Cigarette Smoking Is Dangerous to Your Health.

Virginia Slims presents the 1882 ladies' home physical culture course.

Strengthens inner arms and chest.
Practice once daily to and from feed store.

Develops dainty neck and shoulders. Should be practiced with eight gallons of water twice daily or as horses need.

Firms and lifts chest, neck and thighs.
Practice weekly on Mondays.

Reduces waist, develops calves. Practice once a week or as needed.

Reduces hips and makes arms supple. Practice weekly for six hours or until walls are clean.

You've come a long way, baby.

16 mg. "tar," 1.0 mg. nicotine av. per cigarette, FTC Report Apr. '76

Warning: The Surgeon General Has Determined That Cigarette Smoking Is Dangerous to Your Health.

ARE YOU A HYPERACTIVE ADULT?

Find out, and look for the symptoms in your children.

By Ruth Winter

Are you restless? Do you have poor coordination? Do you find it hard to concentrate? Are you frequently confused about left and right?

If the answer is yes to any or all of these questions, you could have minimal brain dysfunction (MBD). That does not mean you are retarded, seriously ill or brain-damaged. It just means that you may have a treatable condition that's well known in children but, until recently, has been all but ignored in adults.

According to Dr. Larry B. Silver, professor of psychiatry and chief of the section of Child and Adolescent Psychiatry at the College of Medicine and Dentistry of New Jersey Rutgers Medical School, the classic sign of MBD falls into three basic categories: 1) Learning Disability, 2) Emotional and Social Problems, 3) Hyperactivity or Distractability.

An estimated 5 percent to 10 percent of all schoolchildren suffer from MBD; from 15 percent to 50 percent are thought to carry the condition into adulthood. Since MBD is a relatively new concept and specific treatment for it has been available only recently, what about those adults who, as youngsters, had undiagnosed and untreated MBD?

Clinicians believe that many adults never reach their full potential because of unrecognized MBD and that other MBD adults have not only overcome their problems but have gone on to be "super achievers."

For most untreated MBD children, however, the story doesn't end so happily. Early studies suggest that as many as 50 percent of all juvenile delinquents show evidence of MBD and so do many school dropouts.

But what about victims of MBD who never break the law or disrupt a class, who may just suffer in silence and may not be reaching their full potential? One of the first to publish in the medical literature on MBD adults, Dr. L. Eugene Arnold, director of the Division of Child Psychiatry at Ohio State University, believes that 5 percent of employed adults have the problem.

Dr. Arnold points to a 20-year-old college student who went to a physician after seeing a movie about hyperactive children. He said all his life he had felt as the children in the film did. The student, Jim, maintained a B-minus average, but at great emotional expense. He found it difficult to concentrate. His friends, particularly his girlfriend, often complained about his restlessness and nervousness. According to Dr. Arnold, Jim was given a stimulant drug prescribed for hyperactive children.

After a year, he had learned to concentrate better, and was able to wean himself from the drug. However, after graduation from college, when Jim took a job in a large office, he began to have problems. He kept getting up and walking around the room. Jim was given another brief course of treatment, and Dr. Arnold advised him to find a different line of work. The young man switched to sales, where his outgoing energetic manner became an asset, and he did not need further therapy.

Dr. Arnold and other experts feel that many parents of MBD children also had MBD. Dysfunction is thought to be genetic and possibly caused by a biochemical imbalance. He feels that just as no parents should ignore symptoms of MBD in a child, neither should they ignore the symptoms in themselves. If you suspect that you have MBD, the nearest university's college of education offering a program dealing with this condition may be able to provide testing to determine whether you have a learning disability. If you do, remedial programs will be recommended.

If your symptoms do not fit neatly into the category of MBD, ask your physician for the names of psychiatrists or neurologists interested in the field. Painless and simple neurological tests can determine whether MBD is the proper diagnosis. If it is, a program of therapy, which may or may not include drugs, can then be prescribed.

Now there's a children's cough syrup that treats the cough.

And the sniffles. And the runny nose. And the stuffy head.

When a child comes down with a cough, usually a cold comes with it. Now there's a single medicine that can treat them together. New BAYER® Cough Syrup for Children, with decongestant action. BAYER Cough Syrup for Children is a combination of a fast-acting, non-narcotic cough suppressant and a highly effective decongestant. Which means that at the same time Bayer works to relieve your child's nasty cough, it's also working to stop the sniffles, dry up the runny nose, and unstuff a stuffy head. (And if you think that combination of cough and cold relief adds up to letting your child get a good night's rest, you're absolutely right.)

BAYER Cough Syrup for Children has a good-tasting cherry flavor that children like. And even though it's strong enough for children as old as twelve, it can be taken by children as young as two.

New BAYER Cough Syrup for Children.

The cough syrup that helps treat the cold.

25¢ BCS-76A SAVE 25¢

ON NEW BAYER® COUGH SYRUP FOR CHILDREN

MR. DEALER: You are hereby authorized to accept this coupon for 25¢ on the purchase of BAYER Cough Syrup For Children. This coupon will then be redeemed by Glenbrook Laboratories for the face value plus 5¢ handling charges provided you have complied with the terms of this offer. Void where prohibited, taxed, or restricted by law. Cash value is 1/20 of 1¢. Invoices showing purchase of sufficient stock to cover all coupons must be shown on request. Offer expires December 31, 1977. Coupon may not be transferred or assigned to third party. Mail all coupons to Glenbrook Laboratories, Box 9016, Stratmar Station, Tallahassee, Florida 32311. This coupon is valid only on the purchase of BAYER Cough Syrup For Children. Any other use constitutes fraud. Customer must pay sales tax, if any. Limit one coupon to a customer.

BCS-76A STORE COUPON 25¢

Another member of the Bayer family of children's products.

ARE YOU A HYPERACTIVE ADULT?

Find out, and look for the symptoms in your children.

By Ruth Winter

Are you restless? Do you have poor coordination? Do you find it hard to concentrate? Are you frequently confused about left and right?

If the answer is yes to any or all of these questions, you could have minimal brain dysfunction (MBD). That does not mean you are retarded, seriously ill or brain-damaged. It just means that you may have a treatable condition that's well known in children but, until recently, has been all but ignored in adults.

According to Dr. Larry B. Silver, professor of psychiatry and chief of the section of Child and Adolescent Psychiatry at the College of Medicine and Dentistry of New Jersey Rutgers Medical School, the classic sign of MBD falls into three basic categories: 1) Learning Disability, 2) Emotional and Social Problems, 3) Hyperactivity or Distractability.

An estimated 5 percent to 10 percent of all schoolchildren suffer from MBD; from 15 percent to 50 percent are thought to carry the condition into adulthood. Since MBD is a relatively new concept and specific treatment for it has been available only recently, what about those adults who, as youngsters, had undiagnosed and untreated MBD?

Clinicians believe that many adults never reach their full potential because of unrecognized MBD and that other MBD adults have not only overcome their problems but have gone on to be "super achievers."

For most untreated MBD children, however, the story doesn't end so happily. Early studies suggest that as many as 50 percent of all juvenile delinquents show evidence of MBD and so do many school dropouts.

But what about victims of MBD who never break the law or disrupt a class, who may just suffer in silence and may not be reaching their full potential? One of the first to publish in the medical literature on MBD adults, Dr. L. Eugene Arnold, director of the Division of Child Psychiatry at Ohio State University, believes that 5 percent of employed adults have the problem.

Dr. Arnold points to a 20-year-old college student who went to a physician after seeing a movie about hyperactive children. He said all his life he had felt as the children in the film did. The student, Jim, maintained a B-minus average, but at great emotional expense. He found it difficult to concentrate. His friends, particularly his girlfriend, often complained about his restlessness and nervousness. According to Dr. Arnold, Jim was given a stimulant drug prescribed for hyperactive children.

After a year, he had learned to concentrate better, and was able to wean himself from the drug. However, after graduation from college, when Jim took a job in a large office, he began to have problems. He kept getting up and walking around the room. Jim was given another brief course of treatment, and Dr. Arnold advised him to find a different line of work. The young man switched to sales, where his outgoing energetic manner became an asset, and he did not need further therapy.

Dr. Arnold and other experts feel that many parents of MBD children also had MBD. Dysfunction is thought to be genetic and possibly caused by a biochemical imbalance. He feels that just as no parents should ignore symptoms of MBD in a child, neither should they ignore the symptoms in themselves. If you suspect that you have MBD, the nearest university's college of education offering a program dealing with this condition may be able to provide testing to determine whether you have a learning disability. If you do, remedial programs will be recommended.

If your symptoms do not fit neatly into the category of MBD, ask your physician for the names of psychiatrists or neurologists interested in the field. Painless and simple neurological tests can determine whether MBD is the proper diagnosis. If it is, a program of therapy, which may or may not include drugs, can then be prescribed.

Now there's a children's cough syrup that treats the cough.

And the sniffles. And the runny nose. And the stuffy head.

When a child comes down with a cough, usually a cold comes with it. Now there's a single medicine that can treat them together. New BAYER® Cough Syrup for Children, with decongestant action. BAYER Cough Syrup for Children is a combination of a fast-acting, non-narcotic cough suppressant and a highly effective decongestant. Which means that at the same time Bayer works to relieve your child's nasty cough, it's also working to stop the sniffles, dry up the runny nose, and unstuff a stuffy head. (And if you think that combination of cough and cold relief adds up to letting your child get a good night's rest, you're absolutely right.)

BAYER Cough Syrup for Children has a good-tasting cherry flavor that children like. And even though it's strong enough for children as old as twelve, it can be taken by children as young as two.

New BAYER Cough Syrup for Children.

The cough syrup that helps treat the cold.

25¢ BCS-76A SAVE 25¢

ON NEW BAYER® COUGH SYRUP FOR CHILDREN

MR. DEALER: You are hereby authorized to accept this coupon for 25¢ on the purchase of BAYER Cough Syrup For Children. This coupon will then be redeemed by Glenbrook Laboratories for the face value plus 5¢ handling charges provided you have complied with the terms of this offer. Void where prohibited, taxed, or restricted by law. Cash value is 1/20 of 1¢. Invoices showing purchase of sufficient stock to cover all coupons must be shown on request. Offer expires December 31, 1977. Coupon may not be transferred or assigned to third party. Mail all coupons to Glenbrook Laboratories, Box 9016, Stratmar Station, Tallahassee, Florida 32311. This coupon is valid only on the purchase of BAYER Cough Syrup For Children. Any other use constitutes fraud. Customer must pay sales tax, if any. Limit one coupon to a customer.

25¢

BCS-76A STORE COUPON

Another member of the Bayer family of children's products.

advertisement

The Key Ingredient Discovered By A Medical Doctor

THE BRAN DIET

You can lose 14 to 24 pounds or more without eating less food. If this sounds too good to be true, get the entire program now and read what Medical Doctors say about it. We've just published a new guidebook, THE BRAN DIET, that is short enough for you to read in one hour and easy to understand. We've condensed a tremendous volume of research into just a few thousand words. It reveals that you can lose as much as you want without hunger through an amazing weight loss secret that shrinks the fat right out of your body.

I'm Ann Adkins. Here I am before I went on THE BRAN DIET and lost 110 pounds. Then, people would say, "She has such a pretty face — if only she weren't so fat." Read my full story.

What Makes It Work? It Must Work — Or You Pay Nothing!

A scientific study described in our guidebook reveals why fewer calories are absorbed by your body from food that contains the proper amount of bran, while more calories are absorbed from the bran-free food that most of us eat. It must work — no matter what you've tried before — or you don't even have to pay our low price of $1.99.

You'll Feel Full With The Right Amount of Bran in Your Diet

The Bran Diet reduces the urge to overeat by requiring more chewing, slowing down the intake of food and stimulating secretions that induce a feeling of fullness. We invite you to ask your doctor for his opinion of our diet.

Between Meal Hunger Banished!

Scientific studies show that volunteers with the right amount of bran in their diet stayed full while those on a bran-free diet soon became hungry and ate again. Do you ever feel this way on your present diet? If so, the reason's simple: it lacks bran, the outer fiber coat of grain that is usually discarded in milling. You just need a little bit of bran if it's present in the food you eat. When you fill out and mail the order form, you'll soon receive dozens of tasty menus and recipes with foods which contain the bran you must have to lose weight and keep it off without being hungry.

It's A Healing Diet Too

The Bran Diet wasn't even designed for taking off fat. It was created as a healing diet after the brilliant detective work of a famous cancer researcher. He observed that people in certain countries enjoy virtual immunity from certain diseases, because they have the right amount of bran in their diet. You'll read the full story in our guidebook.

Two doctors recently praised bran in their newspaper columns. One says, "We now have evidence incriminating bland foods in the development of appendicitis, polyps, diverticuli, and cancer of the large intestine." The other says that our typical bran-free diets produce the cramping pain of diverticular disease, and that 90% of the symptoms are relieved on the bran diet. Few people are constipated either, since no blockages form. High blood cholesterol levels which go with heart, lung, kidney and artery disease are lowered astonishingly on the bran diet. Phlebitis and hemorrhoids are controlled too. Even ulcers and gallstones are related to the amount of fiber in your diet.

Here's Proof That Ordering THE BRAN DIET Can Help You Shed 20 to 100 Pounds Or More

Read what people who've tried it say in these true stories. Read why it may be the best way ever discovered to restore health and lose weight permanently.

Here I am now. Order THE BRAN DIET, and see how easy it will be for you to lose weight.

"I lost 110 pounds on THE BRAN DIET."
— Mrs. Ann Adkins, Westfield, N. C.

"I'd been fat all my life. I had tried all kinds of diet aids, pills and fad diets. I'd lose 20 or 30 pounds and gain it back — plus more. Then, at 31 when I weighed 224 pounds, I put myself on the bran diet. I know it sounds unbelievable, but I stuck with it until I lost 110 pounds. I didn't go hungry at all. It's the kind of food, not the amount, that matters. It's wonderful to be slim. People that I work with are fascinated with what I've done. They used to say, "She has such a pretty face — if only she weren't so fat!" Now, I get lots of compliments.

P.S.—My husband has lost 40 pounds too, and we are able to get out and do things we've never done before. It's been over 1½ years since I reached 114 pounds, and I have no trouble keeping weight off. I would like to share my newly found joy in life with others and encourage those who have problems losing weight."

"Your Bran Diet Program has been recommended by my doctor from England, and he says it has cured many people."

"My daughter and I have been on Plan No. 1 for awhile. It's easy to stay on because you don't have that empty feeling."
— Mrs. J. S.

"The macaroni and the meatloaf are the best I ever ate."
— Mrs. F. B.

Check This Chart To See How Much Weight You Can Lose Fast After You Order THE BRAN DIET

If On A Typical American Diet You Now Weigh	PLAN NO. 1 Without Eating Less You Can Soon Weigh	PLAN NO. 2 You Can Soon Weigh This Much Or Less
130	116	93
140	125	100
150	133	106
160	142	114
170	151	121
180	160	128
200	178	142
220	196	157

Six Ways Going On THE BRAN DIET Helps You Lose Weight

1. **It keeps you off the "Yo Yo Syndrome."** (This is what happens when you lose a few pounds and then gain it all back.)
2. **Your body absorbs fewer calories** than with the same amount of regular food.
3. **The food is delicious and easy to fix** — so you aren't tempted to go back to your old diet. Imagine losing weight with these delicious dishes: Macaroni and Cheese, Pancakes, Brownies, Meatloaf, Dinner Rolls, Beef Stew, Rice Pudding, French Toast, Bran Cookies.
4. **It works fast.** You can see results in a few days. You'll soon feel like jumping up and doing things.
5. **It mobilizes the fat** — not the muscle out of your body. Your skin stays smooth, your body firm. Your complexion will become clearer. You will feel mentally alert.
6. **Hunger disappears** because it fills you up. You don't feel weak.

Order Our Guidebook, THE BRAN DIET, Now!

Please mail the order form or invoice with your check now. We'll rush our guidebook, **The Bran Diet**, to you as fast as we can. You'll get Plan No. 2 when you order the extra menus, recipes and information. This plan is specially designed for people who want to lose a lot of weight fast. (Incidentally, we explain how you can lose even more than the amounts given in the table for Plan No. 2, just by making one simple adjustment. Both plans are offered with our guarantee of satisfaction or your money back, any time, for any reason.

GUARANTEE

Yes	No	
☐	☐	You must start losing weight within the first few days.
☐	☐	You must feel and look healthier as you shed weight.
☐	☐	You must lose as much weight as you want and keep it off.

Save our guarantee and check it after you receive our program. If you can't say yes to each of the 3 points of our guarantee after trying **The Bran Diet**, or if you are dissatisfied in any other way, we'll send you an immediate refund. C

Please check one box, enclose payment, and mail to us.

Diet Research, Inc.
Box 91189 — **BU**
Atlanta, Georgia 30364

☐ Yes! Gentlemen, I enclose **$1.99** for your new guidebook **The Bran Diet**, described in your ad that will help me lose weight without eating less, and protect my health.

☐ Yes! I enclose **$2.99**. Please send me **The Bran Diet** plus dozens of delicious extra menus, recipes and information.

Name _____
Address _____
City _____
State _____ Zip _____

advertisement

The Key Ingredient Discovered By A Medical Doctor

THE BRAN DIET

You can lose 14 to 24 pounds or more without eating less food. If this sounds too good to be true, get the entire program now and read what Medical Doctors say about it. We've just published a new guidebook, THE BRAN DIET, that is short enough for you to read in one hour and easy to understand. We've condensed a tremendous volume of research into just a few thousand words. It reveals that you can lose as much as you want without hunger through an amazing weight loss secret that shrinks the fat right out of your body.

I'm Ann Adkins. Here I am before I went on THE BRAN DIET and lost 110 pounds. Then, people would say, "She has such a pretty face – if only she weren't so fat." Read my full story.

What Makes It Work? It Must Work – Or You Pay Nothing!

A scientific study described in our guidebook reveals why fewer calories are absorbed by your body from food that contains the proper amount of bran, while more calories are absorbed from the bran-free food that most of us eat. It must work – no matter what you've tried before – or you don't even have to pay our low price of $1.99.

You'll Feel Full With The Right Amount of Bran in Your Diet

The Bran Diet reduces the urge to overeat by requiring more chewing, slowing down the intake of food and stimulating secretions that induce a feeling of fullness. We invite you to ask your doctor for his opinion of our diet.

Between Meal Hunger Banished!

Scientific studies show that volunteers with the right amount of bran in their diet stayed full while those on a bran-free diet soon became hungry and ate again. Do you ever feel this way on your present diet? If so, the reason's simple: it lacks bran, the outer fiber coat of grain that is usually discarded in milling. You just need a little bit of bran if it's present in the food you eat. When you fill out and mail the order form, you'll soon receive dozens of tasty menus and recipes with foods which contain the bran you must have to lose weight and keep it off without being hungry.

It's A Healing Diet Too

The Bran Diet wasn't even designed for taking off fat. It was created as a healing diet after the brilliant detective work of a famous cancer researcher. He observed that people in certain countries enjoy virtual immunity from certain diseases, because they have the right amount of bran in their diet. You'll read the full story in our guidebook.

Two doctors recently praised bran in their newspaper columns. One says, "We now have evidence incriminating bland foods in the development of appendicitis, polyps, diverticuli, and cancer of the large intestine." The other says that our typical bran-free diets produce the cramping pain of diverticular disease, and that 90% of the symptoms are relieved on the bran diet. Few people are constipated either, since no blockages form. High blood cholesterol levels which go with heart, lung, kidney and artery disease are lowered astonishingly on the bran diet. Phlebitis and hemorrhoids are controlled too. Even ulcers and gallstones are related to the amount of fiber in your diet.

Here's Proof That Ordering THE BRAN DIET Can Help You Shed 20 to 100 Pounds Or More

Read what people who've tried it say in these true stories. Read why it may be the best way ever discovered to restore health and lose weight permanently.

Here I am now. Order THE BRAN DIET, and see how easy it will be for you to lose weight.

"I lost 110 pounds on THE BRAN DIET."
– Mrs. Ann Adkins, Westfield, N. C.

"I'd been fat all my life. I had tried all kinds of diet aids, pills and fad diets. I'd lose 20 or 30 pounds and gain it back – plus more. Then, at 31 when I weighed 224 pounds, I put myself on the bran diet. I know it sounds unbelievable, but I stuck with it until I lost 110 pounds. I didn't go hungry at all. It's the kind of food, not the amount, that matters. It's wonderful to be slim. People that I work with are fascinated with what I've done. They used to say, "She has such a pretty face – if only she weren't so fat!" Now, I get lots of compliments.

P.S.–My husband has lost 40 pounds too, and we are able to get out and do things we've never done before. It's been over 1½ years since I reached 114 pounds, and I have no trouble keeping weight off. I would like to share my newly found joy in life with others and encourage those who have problems losing weight."

"Your Bran Diet Program has been recommended by my doctor from England, and he says it has cured many people."

"My daughter and I have been on Plan No. 1 for awhile. It's easy to stay on because you don't have that empty feeling."
– Mrs. J. S.

"The macaroni and the meatloaf are the best I ever ate."
– Mrs. F. B.

Check This Chart To See How Much Weight You Can Lose Fast After You Order THE BRAN DIET

If On A Typical American Diet You Now Weigh	PLAN NO. 1 Without Eating Less You Can Soon Weigh	PLAN NO. 2 You Can Soon Weigh This Much Or Less
130	116	93
140	125	100
150	133	106
160	142	114
170	151	121
180	160	128
200	178	142
220	196	157

Six Ways Going On THE BRAN DIET Helps You Lose Weight

1. **It keeps you off the "Yo Yo Syndrome."** (This is what happens when you lose a few pounds and then gain it all back.)
2. **Your body absorbs fewer calories** than with the same amount of regular food.
3. **The food is delicious and easy to fix** – so you aren't tempted to go back to your old diet. Imagine losing weight with these delicious dishes: Macaroni and Cheese, Pancakes, Brownies, Meatloaf, Dinner Rolls, Beef Stew, Rice Pudding, French Toast, Bran Cookies.
4. **It works fast.** You can see results in a few days. You'll soon feel like jumping up and doing things.
5. **It mobilizes the fat** – not the muscle out of your body. Your skin stays smooth, your body firm. Your complexion will become clearer. You will feel mentally alert.
6. **Hunger disappears** because it fills you up. You don't feel weak.

Order Our Guidebook, THE BRAN DIET, Now!

Please mail the order form or invoice with your check now. We'll rush our guidebook, **The Bran Diet**, to you as fast as we can. You'll get Plan No. 2 when you order the extra menus, recipes and information. This plan is specially designed for people who want to lose a lot of weight fast. (Incidentally, we explain how you can lose even more than the amounts given in the table for Plan No. 2, just by making one simple adjustment. Both plans are offered with our guarantee of satisfaction or your money back, any time, for any reason.

GUARANTEE

Yes	No	
☐	☐	You must start losing weight within the first few days.
☐	☐	You must feel and look healthier as you shed weight.
☐	☐	You must lose as much weight as you want and keep it off.

Save our guarantee and check it after you receive our program. If you can't say yes to each of the 3 points of our guarantee after trying **The Bran Diet**, or if you are dissatisfied in any other way, we'll send you an immediate refund. C

Please check one box, enclose payment, and mail to us.

Diet Research, Inc.
Box 91189 – **BU**
Atlanta, Georgia 30364

☐ **Yes!** Gentlemen, I enclose **$1.99** for your new guidebook **The Bran Diet**, described in your ad that will help me lose weight without eating less, and protect my health.

☐ **Yes!** I enclose **$2.99**. Please send me **The Bran Diet** plus dozens of delicious extra menus, recipes and information.

Name _____

Address _____

City _____

State _____ Zip _____

Smart Cooking/For Special Occasions

STEAK AU POIVRE ELEGANT & DELICIOUS

This week, **Food Editor Marilyn Hansen** suggests "a delicious little dinner your guests will love. And," she adds, "they'll never guess how *easy* it is to prepare!"

Rupert Gallender

Steak, with a definite character of its own, sizzles with pepper and a dash of wine.

STEAK AU POIVRE

- **2 tablespoons coarse-ground black pepper**
- **3 lbs. boneless round steak, 2 inches thick**
- **1 teaspoon coarse salt**
- **2 tablespoons butter or margarine**
- **2 tablespoons olive or vegetable oil**
- **½ cup dry white wine**
- **½ cup beef bouillon**
- **3 tablespoons brandy**

1. Press pepper into both sides of steak. Sprinkle each side with a little salt.
2. In large, heavy skillet, heat butter and olive oil until very hot but not smoking. Sear the steak on both sides until well browned. Then cook for 5 to 7 minutes on each side.
3. Transfer meat to a heated serving platter.
4. Add wine and beef bouillon to pan liquids. Heat to boiling and boil for about one minute, stirring to loosen brown bits in pan. Pour over steak.
5. Heat brandy in small saucepan. Then ignite it and pour, flaming, over steak at table.

Makes 6 to 8 servings

OVEN ROASTED POTATO WEDGES

- **4-6 russet baking potatoes or long white potatoes**
- **2 tablespoons vegetable oil**
- **½ teaspoon salt**
- **⅛ teaspoon pepper**
- **¼ teaspoon paprika**

1. Preheat oven to 450° F. Leaving skins on, scrub potatoes and cut lengthwise into ½-inch strips.
2. In small bowl, combine oil, salt, pepper and paprika. Toss potato wedges in seasoned oil.
3. Place potatoes on foil-lined baking sheet and bake for about 20 minutes, or until tender. Turn potatoes once while baking. *Makes 4 to 6 servings*

MIXED GREEN SALAD WITH AVOCADO ANCHOVY DRESSING

- **1 medium head romaine lettuce, washed and torn**
- **1 head Boston lettuce, washed and torn**
- **1 bunch watercress, washed and crisped**
- **1 cup sliced fresh mushrooms or canned mushrooms, drained**
- **1 cup cherry tomatoes**
- **1 cucumber, peeled and sliced**
- **1 avocado, peeled and cubed**
- **½ cup cocktail or chili sauce**
- **½ cup mayonnaise**
- **1 can (2 ozs.) rolled anchovy fillets, drained**
- **⅛ teaspoon ground black pepper**
- **1 tablespoon lemon juice**

1. In salad bowl, combine lettuce, watercress, mushrooms, cherry tomatoes and cucumber. Cover and refrigerate.
2. To make dressing: Combine avocado, cocktail sauce, mayonnaise, anchovy fillets, pepper and lemon juice in electric blender. Blend until smooth.
3. Serve chilled salad in bowls and pass Avocado Anchovy Dressing. *Makes 6 servings*

What's Smart: Since beef prices are down this fall, steak is now a good buy. Round steak is even more of a bargain because the edible portion, per pound, is greater than in many other cuts. Avocados, used in our salad dressing, are also reasonable in price, because of a plentiful crop. However, due to the recent drought in Britain and on the Continent, a portion of the U.S. potato crop will be bought overseas—meaning higher-priced potatoes at home.

Softly Lustrous... Silky Smooth

Luxurious

"Poetic Look"

Blouse

Incredibly Low-Priced

$9.99

fabulous copy of a $25 beauty!

You'll love the romantic, flowing lines of this timeless classic... sensual ... but innocent... and thoroughly feminine! Youve seen this gorgeous blouse in chic boutiques for $25.00. Here it's yours for less than half the price! Ours has the same fine tailoring, the same expensive details... in graceful open-throat collar... full, billowy sleeves... gauntlet cuffs... and deep, deep side slits! In that wonderfully smooth polyester fabric known for the way it drapes and shapes... clings where it should... eases up where you want for fantastic figure flattery! Looks like a million, and so versatile too... dress it up or go casual! Fabric is perfect weight for year 'round wear! And who would dream that this whisper-soft blouse is machine wash and dry? But it is, 100%!

Choose From These Beautiful Fashion Colors...

Light Blue (shown above) **Black • White • Lilac**

M233827—"Poetic" Blouse

Sizes: 32, 34, 36, 38 ..... $ 9.99

Extra Sizes: 40, 42, 44 ..... $10.99

In four lovely colors — Light Blue (top figure) Lilac (figure above) and

Black *White*

Our Guarantee

If you are not completely delighted with the Blouse, simply return it to us for a full refund of the purchase price. Now, that's a guarantee in writing!

SATISFACTION GUARANTEED OR MONEY BACK

LANA LOBELL, Dept. M-2302
340 Poplar Street, Hanover, Pa. 17331

Yes, please send me _____ (M233827) Blouse(s) at just $9.99 each ($10.99 for Extra Sizes), plus $1.25 for postage and handling. I understand your guarantee means that I must be completely delighted or you will refund my full purchase price!

☐ SAVE MORE! ORDER TWO for $18.99 ($20.99 for Extra Sizes) plus $2.00 for postage and handling.

☐ C.O.D. Enclose $2.00 deposit per garment.

☐ Check here to order the stunning ropes of magnificent simulated pearls (M232736) shown above.

Two 58" strands only $4.99!

CHARGE IT: ☐ American Express ☐ Carte Blanche ☐ BankAmericard ☐ Master Charge ☐ Diner's Club ☐ Interbank #_____

Acc't # _____ Date Expires _____

☐ Enclosed is _____ (Md. residents add sales tax.)

Size(s) _____ Color(s) _____

Name _____ (please print)

Address _____

City _____

State _____ Zip _____

© Lana Lobell, 1976

Smart Cooking/For Special Occasions

STEAK AU POIVRE ELEGANT & DELICIOUS

This week, **Food Editor Marilyn Hansen** suggests "a delicious little dinner your guests will love. And," she adds, "they'll never guess how *easy* it is to prepare!"

Rupert Callender

Steak, with a definite character of its own, sizzles with pepper and a dash of wine.

STEAK AU POIVRE

- **2 tablespoons coarse-ground black pepper**
- **3 lbs. boneless round steak, 2 inches thick**
- **1 teaspoon coarse salt**
- **2 tablespoons butter or margarine**
- **2 tablespoons olive or vegetable oil**
- **⅓ cup dry white wine**
- **⅓ cup beef bouillon**
- **3 tablespoons brandy**

1. Press pepper into both sides of steak. Sprinkle each side with a little salt.
2. In large, heavy skillet, heat butter and olive oil until very hot but not smoking. Sear the steak on both sides until well browned. Then cook for 5 to 7 minutes on each side.
3. Transfer meat to a heated serving platter.
4. Add wine and beef bouillon to pan liquids. Heat to boiling and boil for about one minute, stirring to loosen brown bits in pan. Pour over steak.
5. Heat brandy in small saucepan. Then ignite it and pour, flaming, over steak at table.

Makes 6 to 8 servings

OVEN ROASTED POTATO WEDGES

- **4-6 russet baking potatoes or long white potatoes**
- **2 tablespoons vegetable oil**
- **½ teaspoon salt**
- **⅛ teaspoon pepper**
- **¼ teaspoon paprika**

1. Preheat oven to 450° F. Leaving skins on, scrub potatoes and cut lengthwise into ½-inch strips.
2. In small bowl, combine oil, salt, pepper and paprika. Toss potato wedges in seasoned oil.
3. Place potatoes on foil-lined baking sheet and bake for about 20 minutes, or until tender. Turn potatoes once while baking. *Makes 4 to 6 servings*

MIXED GREEN SALAD WITH AVOCADO ANCHOVY DRESSING

- **1 medium head romaine lettuce, washed and torn**
- **1 head Boston lettuce, washed and torn**
- **1 bunch watercress, washed and crisped**
- **1 cup sliced fresh mushrooms or canned mushrooms, drained**
- **1 cup cherry tomatoes**
- **1 cucumber, peeled and sliced**
- **1 avocado, peeled and cubed**
- **½ cup cocktail or chili sauce**
- **½ cup mayonnaise**
- **1 can (2 ozs.) rolled anchovy fillets, drained**
- **⅛ teaspoon ground black pepper**
- **1 tablespoon lemon juice**

1. In salad bowl, combine lettuce, watercress, mushrooms, cherry tomatoes and cucumber. Cover and refrigerate.
2. To make dressing: Combine avocado, cocktail sauce, mayonnaise, anchovy fillets, pepper and lemon juice in electric blender. Blend until smooth.
3. Serve chilled salad in bowls and pass Avocado Anchovy Dressing. *Makes 6 servings*

What's Smart: Since beef prices are down this fall, steak is now a good buy. Round steak is even more of a bargain because the edible portion, per pound, is greater than in many other cuts. Avocados, used in our salad dressing, are also reasonable in price, because of a plentiful crop. However, due to the recent drought in Britain and on the Continent, a portion of the U.S. potato crop will be bought overseas—meaning higher-priced potatoes at home.

Softly Lustrous... Silky Smooth

Luxurious "Poetic Look" Blouse

Incredibly Low-Priced

$9.99

fabulous copy of a $25 beauty!

You'll love the romantic, flowing lines of this timeless classic... sensual ...but innocent... and thoroughly feminine! Youve seen this gorgeous blouse in chic boutiques for $25.00. Here it's yours for less than half the price! Ours has the same fine tailoring, the same expensive details... in graceful open-throat collar... full, billowy sleeves... gauntlet cuffs... and deep, deep side slits! In that wonderfully smooth polyester fabric known for the way it drapes and shapes... clings where it should... eases up where you want for fantastic figure flattery! Looks like a million, and so versatile too... dress it up or go casual! Fabric is perfect weight for year 'round wear! And who would dream that this whisper-soft blouse is machine wash and dry? But it is, 100%!

Choose From These Beautiful Fashion Colors...
Light Blue (shown above) **Black • White • Lilac**

M233627—"Poetic" Blouse
Sizes: 32, 34, 36, 38 ..... $ 9.99
Extra Sizes: 40, 42, 44 ..... $10.99

In four lovely colors — Light Blue (top figure) Lilac (figure above) and

Black

White

Our Guarantee

If you are not completely delighted with the Blouse, simply return it to us for a full refund of the purchase price. Now, that's a guarantee in writing!

SATISFACTION GUARANTEED OR MONEY BACK

LANA LOBELL, Dept. M-2302
340 Poplar Street, Hanover, Pa. 17331

Yes, please send me _____ (M233627) Blouse(s) at just $9.99 each ($10.99 for Extra Sizes), plus $1.25 for postage and handling. I understand your guarantee means that I must be completely delighted or you will refund my full purchase price!

☐ SAVE MORE! ORDER TWO for $18.99 ($20.99 for Extra Sizes) plus $2.00 for postage and handling.

☐ C.O.D. Enclose $2.00 deposit per garment.

☐ Check here to order the stunning ropes of magnificent simulated pearls (M232736) shown above.
Two 58" strands only $4.99!

CHARGE IT: ☐ American Express ☐ Carte Blanche ☐ BankAmericard ☐ Master Charge ☐ Diner's Club ☐ Interbank #_____

Acc't # _____ Date Expires _____

☐ Enclosed is _____ (Md. residents add sales tax.)

Size(s) _____ Color(s) _____

Name _____ (please print)

Address _____

City _____

State _____ Zip _____

© Lana Lobell, 1976

Observations

There oughtn't to be a law. That's how we felt after reading hundreds of regulatory "horror stories" sent to us in response to our offer of $25 U.S. Savings Bonds for verified examples of dumb laws and miscarried regulations. Here are some of the winners' "losers":

Fuzzy thinking. The new dress code of the Perry Local School District, Stark County, Ohio, prohibited male students from growing facial hair. That discriminates against boys, ruled the U.S. Department of Health, Education, and Welfare. Now the code equalizes things by prohibiting girls from growing beards and moustaches.

—Kevin McFarren, Massillon, Ohio
—William Wilkinson, N. Canton, Ohio

Mail chauvinism. A South Carolina family built a home two blocks beyond city limits. Turned out it was too far out for city mail delivery but too close in for rural delivery. Said the postal authorities: "You could rent a post office box—except that they're all taken."

-Ann B. Bass, Kingstree, S.C
(who may have to receive her bond by carrier pigeon)

"MORE RULES AND REGULATIONS!"

Uncle and the ants. In one corner, the U.S. Department of Agriculture has a major program going to stamp out fire ants with a pesticide. In the opposing corner, the Environmental Protection Agency has restricted the program because the pesticide can harm the environment. Yet fire ants can kill people, including government regulators. Score: 0-0.

—Murray L. Weidenbaum, St. Louis, Mo.

Good move. Sometimes, "horror stories" have happy endings. It used to be in Warrensburg, Mo., for example, that only an accident victim or the police could call an ambulance without violating a city ordinance. Cooler heads prevailed, and the law was changed last August.

—Glenn I. Campbell, Sedalia, Mo.

Any other silly rules? We'll run the best ones from time to time, and the winners will get a bond.

Mobil

Observations, Box A, Mobil Oil Corporation, 150 East 42 Street, New York, N.Y. 10017

© 1976 Mobil Oil Corporation

PEOPLE QUIZ By John E. Gibson

ARE YOU AND YOUR DAYDREAMS INSEPARABLE?

If you haven't been fantasizing lately about the irresistible impression you're making on the opposite sex, could it say something about your age? *(See No. 3)*

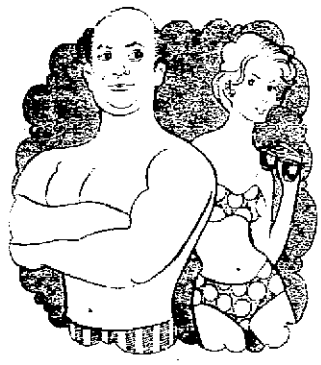

TRUE OR FALSE?

1. Daydreaming is generally considered a silly waste of time, associated with ne'er-do-wells and wishful thinkers.
2. Most people daydream every day.
3. What people daydream about depends on how old they are.
4. Daydreaming can either contribute positively or negatively to one's self-image.
5. There are three types of daydreaming—and the type you fall into tells a lot about your personality.

ANSWERS

1. *False.* A Miami University study of attitudes toward daydreaming indicates that "at least 72 percent of every age group studied (ranging from 17 to 77 years) considered daydreaming in a positive light." Those who tended to disparage it as "a silly squandering of time" or thought of frequent daydreamers as being lazy, ineffectual, never-amount-to-much individuals, were decidedly in the minority.

2. *True*—as evidenced by a survey of hundreds of men and women, from various parts of the U.S., ranging in age from late teens to middle age. Results: "96 percent of the respondents reported that they engage in some form of daydreaming daily and that their daydreams take the form of fairly clear images of people, objects or events."

3. *True.* The Miami University study showed that reliving "happy or exciting experiences in my daydreams" was most frequent in the younger people studied (late teens to early 20's). This type of daydreaming sharply declined with the approach of the 30's. Further findings: "Daydreaming about *being promoted to a better position* was highest for the 17-22 age span and lowest for the 66-77 age span, with a steady decline in between. And the *tendency to imagine oneself as irresistible to the opposite sex* was about equally strong at ages 17-22 and 27-35." Daydreams in this category reached their lowest ebb with the eldest group—those aged 66-77. Contrary to what might be expected, *daydreams about impossible and heroic things* were found to be "uncommon at all ages with the 17-22 age span showing the greatest tendency to fantasize about performing superhuman feats and the 27-35 age span the least."

4. *True.* Daydreaming—which one behavioral scientist has described as part of *the ongoing inner flow of thought which we so value as a part of our private selves*—can be constructively creative, mentally and emotionally relaxing and a pleasant, and sometimes fascinating, way to spend time which otherwise might offer no interest, enjoyment or productivity. On the other hand, daydreaming which is characterized by unpleasant emotions, pessimistic imaginings or morbid conjecture creates ill effects concerning ambition, morale and self-confidence.

5. *True.* Psychologist Jerome L. Singer, who has made extensive studies of the daydreaming of men and women from various walks of life, finds that daydreams tend to fall into three general patterns: 1) Daydreams which are characterized as both fearful and fleeting, with no particular continuity. This is associated with the easily distracted, hard to concentrate or scatterbrained individual who is inclined to be anxious and apprehensive. 2) The daydreams in the second pattern focus more strongly on almost exclusively negative emotions, such as self-doubt, feelings of guilt, fears of failure and an attitude of anger and resentment directed toward others. If such day-time fantasizing occurred at night, it might qualify as a nightmare. What it implies about the person's character is evident. He isn't on very good terms with himself, doesn't expect to get the breaks and isn't sure he deserves them. 3) The third pattern is termed the 'happy daydreamer.' Characterized by pleasant thoughts, positive emotions, constructive ideas and an enjoyment of the fantasy activities, daydreaming is used "for future planning and considerable interpersonal curiosity."

Observations™

There oughtn't to be a law. That's how we felt after reading hundreds of regulatory "horror stories" sent to us in response to our offer of $25 U.S. Savings Bonds for verified examples of dumb laws and miscarried regulations. Here are some of the winners' "losers":

Fuzzy thinking. The new dress code of the Perry Local School District, Stark County, Ohio, prohibited male students from growing facial hair. That discriminates against boys, ruled the U.S. Department of Health, Education, and Welfare. Now the code equalizes things by prohibiting girls from growing beards and moustaches.

—Kevin McFarren, Massillon, Ohio
—William Wilkinson, N. Canton, Ohio

Mail chauvinism. A South Carolina family built a home two blocks beyond city limits. Turned out it was too far out for city mail delivery but too close in for rural delivery. Said the postal authorities: "You could rent a post office box—except that they're all taken."

—Ann B. Bass, Kingstree, S.C.
(who may have to receive her bond by carrier pigeon)

"MORE RULES AND REGULATIONS!"

Uncle and the ants. In one corner, the U.S. Department of Agriculture has a major program going to stamp out fire ants with a pesticide. In the opposing corner, the Environmental Protection Agency has restricted the program because the pesticide can harm the environment. Yet fire ants can kill people, including government regulators. Score: 0-0.

—Murray L. Weidenbaum, St. Louis, Mo.

Good move. Sometimes, "horror stories" have happy endings. It used to be in Warrensburg, Mo., for example, that only an accident victim or the police could call an ambulance without violating a city ordinance. Cooler heads prevailed, and the law was changed last August.

—Glenn I. Campbell, Sedalia, Mo.

Any other silly rules? We'll run the best ones from time to time, and the winners will get a bond.

Mobil

Observations, Box A, Mobil Oil Corporation, 150 East 42 Street, New York, N.Y. 10017

©1976 Mobil Oil Corporation

PEOPLE QUIZ By John E. Gibson

ARE YOU AND YOUR DAY-DREAMS INSEPARABLE?

If you haven't been fantasizing lately about the irresistible impression you're making on the opposite sex, could it say something about your age? *(See No. 3)*

TRUE OR FALSE?

1. Daydreaming is generally considered a silly waste of time, associated with ne'er-do-wells and wishful thinkers.
2. Most people daydream every day.
3. What people daydream about depends on how old they are.
4. Daydreaming can either contribute positively or negatively to one's self-image.
5. There are three types of daydreaming—and the type you fall into tells a lot about your personality.

ANSWERS

1. *False.* A Miami University study of attitudes toward daydreaming indicates that "at least 72 percent of every age group studied (ranging from 17 to 77 years) considered daydreaming in a positive light." Those who tended to disparage it as "a silly squandering of time" or thought of frequent daydreamers as being lazy, ineffectual, never-amount-to-much individuals, were decidedly in the minority.

2. *True*—as evidenced by a survey of hundreds of men and women, from various parts of the U.S., ranging in age from late teens to middle age. Results: "96 percent of the respondents reported that they engage in some form of daydreaming daily and that their daydreams take the form of fairly clear images of people, objects or events."

3. *True.* The Miami University study showed that reliving "happy or exciting experiences in my daydreams" was most frequent in the younger people studied (late teens to early 20's). This type of daydreaming sharply declined with the approach of the 30's. Further findings: "Daydreaming about *being promoted to a better position* was highest for the 17-22 age span and lowest for the 66-77 age span, with a steady decline in between. And the *tendency to imagine oneself as irresistible to the opposite sex* was about equally strong at ages 17-22 and 27-35." Daydreams in this category reached their lowest ebb with the eldest group—those aged 66-77. Contrary to what might be expected, *daydreams about impossible and heroic things* were found to be "uncommon at all ages with the 17-22 age span showing the greatest tendency to fantasize about performing superhuman feats and the 27-35 age span the least."

4. *True.* Daydreaming—which one behavioral scientist has described as part of *the ongoing inner flow of thought which we so value as a part of our private selves*—can be constructively creative, mentally and emotionally relaxing and a pleasant, and sometimes fascinating, way to spend time which otherwise might offer no interest, enjoyment or productivity. On the other hand, daydreaming which is characterized by unpleasant emotions, pessimistic imaginings or morbid conjecture creates ill effects concerning ambition, morale and self-confidence.

5. *True.* Psychologist Jerome L. Singer, who has made extensive studies of the daydreaming of men and women from various walks of life, finds that daydreams tend to fall into three general patterns: 1) Daydreams which are characterized as both fearful and fleeting, with no particular continuity. This is associated with the easily distracted, hard to concentrate or scatterbrained individual who is inclined to be anxious and apprehensive. 2) The daydreams in the second pattern focus more strongly on almost exclusively negative emotions, such as self-doubt, feelings of guilt, fears of failure and an attitude of anger and resentment directed toward others. If such day-time fantasizing occurred at night, it might qualify as a nightmare. What it implies about the person's character is evident. He isn't on very good terms with himself, doesn't expect to get the breaks and isn't sure he deserves them. 3) The third pattern is termed the 'happy daydreamer.' Characterized by pleasant thoughts, positive emotions, constructive ideas and an enjoyment of the fantasy activities, daydreaming is used "for future planning and considerable interpersonal curiosity."

Sports Mini-Profile

DAVID PEARSON: A Success Story Fueled By a Fan Club

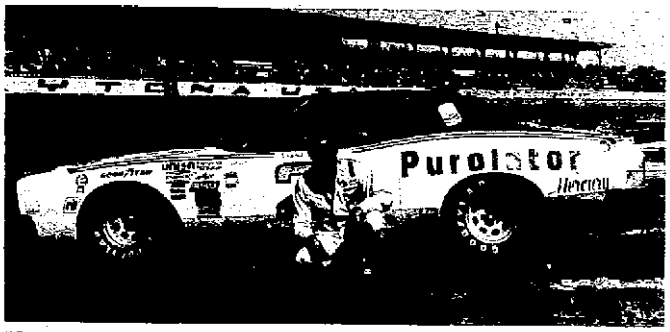

"Gray Fox" Pearson has hit his forties, but he's not slowing down at the track.

David Pearson, second only to "King" Richard Petty on the all-time victory list in stock-car racing, owes his success to a fan club in his native Spartanburg, S.C. Back in 1959, he was working in a service station when friends told him there was a car for sale that was suitable for driving in the Grand National competition. **Pearson had won a number of races on small dirt tracks and had been nicknamed "Little David" for his ability to upset some of the better-known drivers.** He hadn't earned nearly enough, however, to buy that car, so friends decided to organize a fan club for him. A policeman friend went on a local radio station to announce formation of the club and to ask listeners to send in money. The dollars poured in, and Pearson was off to the big-time races. Following his first year in Grand National racing, Pearson was named "Rookie of the Year" by the National Association of Stock Car Racing. **He has become the second driver in history to win the "triple crown" of his sport—the Daytona 500, the World 600 and the Southern 500, in one season. He beat Petty to win the Southern 500 in September, with the Democratic Presidential candidate and the Republican Vice-Presidential candidate looking on.** Pearson went over the million-dollar mark in career earnings a few years ago and earned $179,000 in prize money last year. At 41, he is an "old man" as athletes go and earned the nickname of "Gray Fox" when he became a grandfather. He has shown, however, that he has both the skill and the physical conditioning to keep going at top speed in his sport. **When Pearson hit a slump in 1971, some of the "experts" decided he was over the hill.** "Everybody kept asking me if I was going to retire, and their attitude bothered me," he says. "Instead of encouraging me to quit, the questions gave me the incentive to prove there was still plenty of racing life left in me." Pearson began a new association the next year with the Wood Brothers and their Purolator-Mercury car and marked the beginning of the association with a victory in the "Rebel 400." A year later, the driver who was supposed to be over the hill enjoyed one of the greatest seasons in stock-car history with 11 victories in 18 races. Ten of those victories were on superspeedways. **Many of the people connected with auto racing feel Pearson could be as big a winner in the annual Indianapolis race as he has been in the stock-car field.** But Pearson believes in sticking to his roots. "Sure, I could win in Indianapolis-type racing, but I'm not interested in that," he says. His "home" is the stock-car circuit where his true fans are—like those who believed in him enough to spring for the car which got him started.

—By Barry Abramson

LAUGH at the COLD!

It's 10° outside . . . Even getting colder. So you bundle up in layers and layers of heavy clothes. First with long underwear . . . then bulky, restrictive thermalwear on top.

Oh, you were warm, all right. Like in a Turkish bath. Because you began to perspire from all your activity. And perspiring in that mountain of clothes is like perspiring in a plastic bag! The perspiration is locked in. So there you are. Wet and miserable.

But now, at last, Damart has solved the problem. Because Damart invented underwear that keeps you *warm, dry and comfortable* no matter how cold it is or how long you stay out. Underwear that's soft and light so you can move easily. Underwear that *lets the perspiration evaporate through* so you always stay warm and dry next to your skin.

Damart does this with a new miracle fabric — Thermolactyl. It not only retains and reflects your natural body warmth, it's knitted to let *perspiration out!* No other underwear does this! Damart Thermolactyl is so comfortable that the Mount Everest climbing expedition wears it. So does the Glencoe mountain rescue team and the entire Chicago Bears Football Club.

Our free color catalog tells the full Damart Thermolactyl story and displays the whole Damart line for men and women. Send for your FREE copy now!

THE PROOF IS IN THE WEARING!

Good Housekeeping PROMISES REPLACEMENT OR REFUND IF DEFECTIVE

Damart Thermawear, Inc.

WHEN IN THE BOSTON AREA, VISIT OUR PORTSMOUTH, N.H. STORE. (603) 431-4700

THERE IS NO WARMER UNDERWEAR MADE!

Fill out and send to:
DAMART, INC. Dept. WF446
1811 Woodbury Ave.
Portsmouth, N.H. 03801

YES! Rush me your **FREE DAMART** Catalog . . . I want to enjoy the fantastic warmth of Thermolactyl Underwear, a DAMART exclusive. (I understand there is no obligation.)

NAME

ADDRESS

CITY STATE ZIP © 1976, Damart, Inc.

Sports Mini-Profile

DAVID PEARSON: A Success Story Fueled By a Fan Club

"Gray Fox" Pearson has hit his forties, but he's not slowing down at the track.

David Pearson, second only to "King" Richard Petty on the all-time victory list in stock-car racing, owes his success to a fan club in his native Spartanburg, S.C. Back in 1959, he was working in a service station when friends told him there was a car for sale that was suitable for driving in the Grand National competition. **Pearson had won a number of races on small dirt tracks and had been nicknamed "Little David" for his ability to upset some of the better-known drivers.** He hadn't earned nearly enough, however, to buy that car, so friends decided to organize a fan club for him. A policeman friend went on a local radio station to announce formation of the club and to ask listeners to send in money. The dollars poured in, and Pearson was off to the big-time races. Following his first year in Grand National racing, Pearson was named "Rookie of the Year" by the National Association of Stock Car Racing. **He has become the second driver in history to win the 'triple crown" of his sport—the Daytona 500, the World 600 and the Southern 500, in one season. He beat Petty to win the Southern 500 in September, with the Democratic Presidential candidate and the Republican Vice-Presidential candidate looking on.** Pearson went over the million-dollar mark in career earnings a few years ago and earned $179,000 in prize money last year. At 41, he is an "old man" as athletes go and earned the nickname of "Gray Fox" when he became a grandfather. He has shown, however, that he has both the skill and the physical conditioning to keep going at top speed in his sport. **When Pearson hit a slump in 1971, some of the "experts" decided he was over the hill.** "Everybody kept asking me if I was going to retire, and their attitude bothered me," he says. "Instead of encouraging me to quit, the questions gave me the incentive to prove there was still plenty of racing life left in me." Pearson began a new association the next year with the Wood Brothers and their Purolator-Mercury car and marked the beginning of the association with a victory in the "Rebel 400." A year later, the driver who was supposed to be over the hill enjoyed one of the greatest seasons in stock-car history with 11 victories in 18 races. Ten of those victories were on superspeedways. **Many of the people connected with auto racing feel Pearson could be as big a winner in the annual Indianapolis race as he has been in the stock-car field.** But Pearson believes in sticking to his roots. "Sure, I could win in Indianapolis-type racing, but I'm not interested in that," he says. His "home" is the stock-car circuit where his true fans are—like those who believed in him enough to spring for the car which got him started.

—By Barry Abramson

LAUGH at the COLD!

It's 10° outside . . . Even getting colder. So you bundle up in layers and layers of heavy clothes. First with long underwear . . . then bulky, restrictive thermalwear on top.

Oh, you were warm, all right. Like in a Turkish bath. Because you began to perspire from all your activity. And perspiring in that mountain of clothes is like perspiring in a plastic bag! The perspiration is locked in. So there you are. Wet and miserable.

But now, at last, Damart has solved the problem. Because Damart invented underwear that keeps you *warm, dry and comfortable* no matter how cold it is or how long you stay out. Underwear that's soft and light so you can move easily. Underwear that *lets the perspiration evaporate through* so you always stay warm and dry next to your skin.

Damart does this with a new miracle fabric — Thermolactyl. It not only retains and reflects your natural body warmth, it's knitted to let *perspiration out!* No other underwear does this! Damart Thermolactyl is so comfortable that the Mount Everest climbing expedition wears it. So does the Glencoe mountain rescue team and the entire Chicago Bears Football Club.

Our free color catalog tells the full Damart Thermolactyl story and displays the whole Damart line for men and women. Send for your FREE copy now!

THE PROOF IS IN THE WEARING!

A LIMITED WARRANTY TO CONSUMERS ★ Good Housekeeping PROMISES REPLACEMENT OR REFUND IF DEFECTIVE

Damart Thermawear, Inc.

WHEN IN THE BOSTON AREA, VISIT OUR PORTSMOUTH, N.H. STORE. (603) 431-4700

THERE IS NO WARMER UNDERWEAR MADE!

Fill out and send to:
DAMART, INC. Dept. WF446
1811 Woodbury Ave.
Portsmouth, N.H. 03801

YES! Rush me your **FREE DAMART** Catalog . . . I want to enjoy the fantastic warmth of Thermolactyl Underwear, a DAMART® exclusive. (I understand there is no obligation.)

NAME _____

ADDRESS _____

CITY _____ STATE _____ ZIP _____ © 1976, Damart, Inc.

(TEAR OUT AND MAIL)

"VITAMIN E"

CAPSULES

MAIL-ORDER CERTIFICATE

GOOD NEXT 2 WEEKS

FINEST QUALITY—100% PURE ALPHA TOCOPHERYL GELATIN CAPSULES

100 UNITS

E-CAPS-100	E-CAPS-200	E-CAPS-400	E-CAPS-1000
100 UNIT CAPSULES	200 UNIT CAPSULES	400 UNIT CAPSULES	1000 UNIT CAPSULES
☐ 100 for 98c	☐ 100 for $1.79	☐ 100 for $2.89	☐ 100 for $6.89
☐ 500 for 4.69	☐ 500 for 8.49	☐ 500 for 14.19	☐ 500 for 32.98
☐ 1000 for 8.98	☐ 1000 for 16.59	☐ 1000 for 27.49	☐ 1000 for 59.85

400 UNITS

200 UNITS

1000 UNITS

NAME

ADDRESS

CITY STATE ZIP

MAIL TO:
NUTRITION HEADQUARTERS
104 West Jackson
Carbondale, Illinois 62901

© 1979 NUTRITION HDQS.

N4216

SAVE DOLLARS

TEAR OUT AND MAIL

NOW AVAILABLE BY MAIL

Cherry Flavored
LIQUID
Predigested—Soluble
PROTEIN
(15 grams Predigested Protein per ounce)

☐ 16 oz. $6.50 | ☐ 32 oz. $12.00

GOOD FOR TWO WEEKS

(1 gram protein per capsule)
LIQUID PROTEIN in CAPSULES
Every capsule contains predigested soluble protein cherry flavored

☐ 100 Capsules $7.50 | ☐ 250 Capsules $16.00

NAME

ADDRESS

CITY STATE ZIP

MAIL TO:
NUTRITION HEADQUARTERS,
Dept. L8
104 West Jackson Street
Carbondale, Illinois 62901

© 1978, Nutrition Hdqs.

Compare our prices on

NATURAL-ORGANIC

SALE PRICES GOOD NEXT 2 WEEKS

VITAMINS

AND SUPPLEMENTS FROM

NUTRITION HEADQUARTERS

All prices POSTPAID! Satisfaction guaranteed or money back.

VITAMINS FOR HAIR CARE
Same Formula Others Sell for 9.95
60 DAY SUPPLY 3.95

19 GRAIN LECITHIN CAPSULES (1,200 mg.)
100 CAPSULES 1.19
300 for 3.25

100 MG. GINSENG TABLETS
50 TABLETS 99c
250 for 3.95
SUPER GINSENG 250 MG.
100 TABLETS 2.98
500 for 12.95

BIG 4
KELP, VIT. B6, LECITHIN, CIDER VINEGAR
100 TABLETS 98c
500 for 3.88

ACEROLA-C
100 mg. VIT. C IN EACH DELICIOUS TABLET.
100 TABLETS 98¢
500 for 4.49

1,000 MG. (1 GRAM) BRAN & HONEY
DELICIOUS, CHEWABLE FIBER-RICH WAFERS
100 WAFERS 1.49
250 for 2.95

Desiccated LIVER TABLETS
100 TABLETS 49¢
1,000 for 3.95

BREWERS YEAST TABLETS
250 TABLETS 65¢
1,000 for 1.95

ACIDOPHILUS CAPSULES (OUR SPECIAL PRICE)
100 CAPSULES 1.98
250 for 4.25

VM-33
Compare this Formula—Why Pay More?
1 TABLET DAILY SUPPLIES

Vitamin A	10,000 Units
Vitamin B1	25 mg.
Vitamin B2	25 mg.
Vitamin B6	25 mg.
Vitamin B12	25 mcg.
Vitamin C (Ascb. Acid)	250 mg.
Folic Acid	100 mcg.
Inositol	50 mg.
Choline Bitartrate	50 mg.
Biotin	50 mcg.
Vitamin E Alpha	30 I.U.
Vitamin D	400 I.U.
Niacinamide	50 mg.
d-Calcium Pantothenate	50 mg.
Rutin	25 mg.
Citrus Bioflavonoid Complex	25 mg.
P. Amino Benzoic Acid	25 mg.
Hesperidin Complex	25 mg.
Bromelain	25 mg.

Plus 15 Minerals and other Ingredients

MONTH'S SUPPLY 98¢
100 TABLETS—$ 3.19
500 TABLETS—$14.39
1000 TABLETS—$24.98

MULTI-MINERALS 9 VITAL MINERALS
100 TABLETS 98c
500 for 4.50

CHEWABLE PROTEIN WAFERS
600 mg. Protein in every delicious wafer.
100 WAFERS 1.29
250 for 2.49

ONE GRAM (1,000 mg.) **VITAMIN C With Rose Hips**
100 TABLETS 1.49

10,000 UNITS VITAMIN A
100 TABLETS 69¢
500 for 2.95

HI-POTENCY STRESS FORMULA
100 TABLETS 1.95
250 for 3.89

GARLIC OIL CAPSULES
100 CAPSULES 59¢
1,000 for 4.95

ALFALFA Tablets
100 TABLETS 49¢
500 for 1.95

83 MG. POTASSIUM TABLETS
100 TABLETS 1.25
500 for 5.00

PAPAYA PAPAIN (Digestant)
100 TABLETS 75¢
500 for 3.25

VITAMIN B6 50 MG. TABLETS
100 TABLETS 79c
1,000 for 6.50

VITAMINS A & D (5,000 A; 400D)
100 TABLETS 49¢
1,000 for 3.50

SUPER-POTENCY VITAMIN B 12 500 MCG. TABLETS
100 TABLETS 95¢
1,000 for 8.85

500 MG. ASCORBIC ACID VITAMIN C
100 TABLETS 95¢
500 for 4.49

DOLOMITE TABLETS
100 TABLETS 39c
1,000 for 1.95

KELP TABLETS
100 TABLETS 29c
1,000 for 1.69

LECITHIN POWDER Dissolves Easily
8 oz. BOTTLE 99c

BONE MEAL TABLETS
100 TABLETS 39c
1,000 for 2.49

Our "TOP-B" B-COMPLEX "50"
Famous Formula at a Sensational Low Price!
Every Capsule Contains 50 mg. B1, B2, B6, Niacinamide, Panto. Acid, Choline, Inositol; 50 mcg. B12, Biotin; 50 mg. Paba; 100 mcg. Folic Acid.
50 Capsules 4.95 Value 1.69 | 100 Capsules 7.45 Value 2.98

500 MG. BRAN TABLETS
Easy way to get this important wheat fiber.
300 TABLETS $1

"SPECIAL C-500"
500 mg. Vit. C Plus Rose Hips, 100 mg. Bioflavonoids, 50 mg. Rutin, 25 mg. Hesperidin
100 TABLETS
4.95 VALUE 1.29

Nutrition Headquarters
Money Saving MAIL ORDER BLANK

RUSH Your Order Now to

These sale prices good for next 2 weeks
THE BEST TIME TO SAVE IS NOW!
NUTRITION HEADQUARTERS
104 West Jackson St.—Dept N1378
Carbondale, Ill. 62901

List items you wish here:

QUANTITY	SIZE	NAME OF PRODUCT	TOTAL PRICE

SATISFACTION GUARANTEED — WE PAY ALL POSTAGE — TOTAL—amount enclosed

NAME

ADDRESS

CITY STATE ZIP

© 1979 NUTRITION HDQS.

(TEAR OUT AND MAIL)

"VITAMIN E"

CAPSULES

MAIL-ORDER CERTIFICATE

GOOD NEXT 2 WEEKS

FINEST QUALITY—100% PURE ALPHA TOCOPHERYL GELATIN CAPSULES

100 UNITS · 400 UNITS · 200 UNITS · 1000 UNITS

E-CAPS-100	E-CAPS-200	E-CAPS-400	E-CAPS-1000
100 UNIT CAPSULES	200 UNIT CAPSULES	400 UNIT CAPSULES	1000 UNIT CAPSULES
☐ 100 for 98c	☐ 100 for $1.79	☐ 100 for $2.89	☐ 100 for $6.89
☐ 500 for 4.69	☐ 500 for 8.49	☐ 500 for 14.19	☐ 500 for 32.98
☐ 1000 for 8.98	☐ 1000 for 16.59	☐ 1000 for 27.49	☐ 1000 for 59.85

NAME

ADDRESS

CITY STATE ZIP

MAIL TO:
NUTRITION HEADQUARTERS
104 West Jackson
Carbondale, Illinois 62901

© 1975 NUTRITION HDQS

N4216

SAVE DOLLARS

TEAR OUT AND MAIL

NOW AVAILABLE BY MAIL!

Cherry Flavored
LIQUID
Predigested—Soluble
PROTEIN
(15 grams Predigested Protein per ounce)

☐ 16 oz. $6.50 ☐ 32 oz. $12.00

GOOD FOR TWO WEEKS

(1 gram protein per capsule)
LIQUID PROTEIN in CAPSULES
Every capsule contains predigested soluble protein cherry flavored

☐ 100 Capsules $7.50 ☐ 250 Capsules $16.00

NAME

ADDRESS

CITY STATE ZIP

MAIL TO:
NUTRITION HEADQUARTERS,
Dept. L8
104 West Jackson Street
Carbondale, Illinois 62901

© 1976, Nutrition Hdqs.

Compare our prices on

NATURAL-ORGANIC

SALE PRICES GOOD NEXT 2 WEEKS

VITAMINS

AND SUPPLEMENTS FROM

NUTRITION HEADQUARTERS

All prices POSTPAID! Satisfaction guaranteed or money back.

VITAMINS FOR HAIR CARE — Same Formula Others Sell for 9.95 — 50 DAY SUPPLY 3.95

19 GRAIN LECITHIN CAPSULES (1,200 mg.) — 100 CAPSULES 1.19 — 300 for 3.25

100 MG. GINSENG TABLETS — 50 TABLETS 99c — 250 for 3.95 — SUPER GINSENG 250 MG. 100 TABLETS 2.98 — 500 for 12.95

BIG 4 KELP, VIT. B6, LECITHIN, CIDER VINEGAR — 100 TABLETS 98c — 500 for 3.88

ACEROLA-C 100 mg. VIT. C IN EACH DELICIOUS TABLET. — 100 TABLETS 98¢ — 500 for 4.49

1,000 MG. (1 GRAM) BRAN & HONEY DELICIOUS, CHEWABLE FIBER-RICH WAFERS — 100 WAFERS 1.49 — 250 for 2.95

Desiccated LIVER TABLETS — 100 TABLETS 49¢ — 1,000 for 3.95

BREWERS YEAST TABLETS — 250 TABLETS 65¢ — 1,000 for 1.95

ACIDOPHILUS CAPSULES (OUR SPECIAL PRICE) — 100 CAPSULES 1.98 — 250 for 4.25

VM-33 *Compare this Formula—Why Pay More?* — 1 TABLET DAILY SUPPLIES

Vitamin A	10,000 Units
Vitamin B1	25 mg
Vitamin B2	25 mg
Vitamin B6	25 mg
Vitamin B12	100 mcg
Vitamin C (With Rose Hips)	150 mg
Inositol	100 mg
Choline Bitartrate	150 mg
Biotin	2 mcg
Vitamin E Alpha	100 IU
Vitamin D	400 Units
Niacinamide	100 mg
d-Calcium Pantothenate	25 mg
Rutin	25 mg
Citrus Bioflavonoid Complex	25 mg
P. Aminic Benzoic Acid	30 mg
Hesperidin Complex	5 mg
Betaine Hcl	25 mg

Plus 15 Minerals and other Ingredients

MONTH'S SUPPLY 98c

☐ 100 TABLETS—$ 3.19
☐ 500 TABLETS—$14.19
☐ 1000 TABLETS—$24.88

MULTI-MINERALS 9 VITAL MINERALS — 100 TABLETS 98c — 500 for 4.50

CHEWABLE **PROTEIN WAFERS** 600 mg. Protein in every delicious wafer. — 100 WAFERS 1.29 — 250 for 2.49

ONE GRAM (1,000 mg.) **VITAMIN C** With Rose Hips — 100 TABLETS 1.49

10,000 UNITS VITAMIN A — 100 TABLETS 69¢ — 500 for 2.95

HI-POTENCY STRESS FORMULA — 100 TABLETS 1.95 — 250 for 3.89

GARLIC OIL CAPSULES — 100 CAPSULES 59c — 1,000 for 4.95

ALFALFA Tablets — 100 TABLETS 49c — 500 for 1.95

83 MG. POTASSIUM TABLETS — 100 TABLETS 1.25 — 500 for 5.00

PAPAYA PAPAIN (Digestant) — 100 TABLETS 75¢ — 500 for 3.25

VITAMIN B6 50 MG. TABLETS — 100 TABLETS 79c — 1,000 for 6.50

VITAMINS A & D (5,000 A ; 400D) — 100 TABLETS 49c — 1,000 for 3.50

SUPER-POTENCY VITAMIN B 12 500 MCG. TABLETS — 100 TABLETS 95¢ — 1,000 for 8.85

500 MG. ASCORBIC ACID VITAMIN C — 100 TABLETS 95c — 500 for 4.49

DOLOMITE TABLETS — 100 TABLETS 39c — 1,000 for 1.95

KELP TABLETS — 100 TABLETS 29c — 1,000 for 1.69

LECITHIN POWDER Dissolves Easily — 8 oz. BOTTLE 99c

BONE MEAL TABLETS — 100 TABLETS 39c — 1,000 for 2.49

Our "TOP-B" B-COMPLEX "50" Famous Formula at a Sensational Low Price! Every Capsule Contains 50 mg. B1, B2, B6, Niacinamide, Panto Acid, Choline, Inositol; 50 mcg. B12, Biotin; 50 mg. Paba; 100 mcg. Folic Acid. — 50 Capsules 4.95 Value 1.69 — 100 Capsules 7.45 Value 2.98

500 MG. BRAN TABLETS Easy way to get this important wheat fiber — 300 TABLETS $1

"SPECIAL C-500" 500 mg. Vit. C Plus Rose Hips, 100 mg. Bioflavonoids, 50 mg. Rutin, 25 mg. Hesperidin — 100 TABLETS — 4.95 VALUE 1.29

Nutrition Headquarters **Money Saving MAIL ORDER BLANK**

These sale prices good for next 2 weeks
THE BEST TIME TO SAVE IS NOW!

We Pay ALL Postage

RUSH Your Order Now to

NUTRITION HEADQUARTERS
104 West Jackson St.—Dept N1378
Carbondale, Ill. 62901

List items you wish here:

QUANTITY	SIZE	NAME OF PRODUCT	TOTAL PRICE

SATISFACTION GUARANTEED — WE PAY ALL POSTAGE — TOTAL—amount enclosed

NAME

ADDRESS

CITY STATE ZIP

© 1975 NUTRITION HDQS

Poetry Contest

A grand prize of $1000 will be awarded in a new poetry contest sponsored by *World of Poetry*, a monthly newsletter for poets.

COLE

Says Poetry Editor Eddie-Lou Cole, "We want to encourage new poets—even poets who have written only one poem!"

For rules and entry forms, fill in below and send: World of Poetry
801 Portola Dr., Dept. F
San Francisco, California 94127

name

address

city state ZIP CODE

WHEN YOU ORDER BY MAIL
from companies that advertise in Family Weekly, please allow up to four weeks for delivery. Sometimes unintentional delays occur. If they do, just write:
Mary Ayres, Family Weekly, 641 Lexington Avenue, New York, NY 10022

ELECTRIFY YOUR BIKE!
PEDALPOWER exciting new bike drive tames tough hills. Be independent. Shop when you want. Fits any 3-4 speed. Adult frames. Installs in minutes. Weather proof. Rechargeable batteries. Travels 100 miles for a dime. Send for FREE illustrated booklet:
GENERAL ENGINES CO.,
563 Marlboro Blvd., Howell, NJ. 07731

END DENTURE MISERY

DENTURES FIT BEAUTIFULLY

DENTURITE lets you eat anything with a soft "Cushion of Comfort." Temporarily refits loose dentures in minutes. Laugh, talk, even sneeze without worry.

DENTURITE ends daily mess of pads, powders or pastes. One application lasts until you can see your dentist. Easy to use — Easy to remove — Harmless to dentures and gums. Money back guarantee. At all drug counters.

Help stop the torment of
Night Backache
from
- Over-exertion
- Everyday stress
- Muscular strain
- Night stiffness

Everyday discomforts like these often bring on a night backache — painful, nagging backache that can keep you tossing and turning, keep you from getting the sleep you need. Take Doan's® Pills — an effective analgesic with proven pain-relieving action for backache or muscular aches and pains. Different from rubs, heating pads or other surface remedies! Doan's Pills give you soothing, comforting relief...and when pain is relieved, you can enjoy a good night's sleep. Get Doan's Pills today!

Doan's Pills

MONEY DOES A DIMINISHED PURSE DIMINISH YOUR EGO?

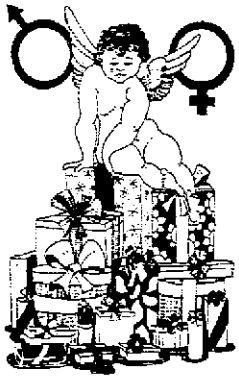

Most husbands and wives are aware that there is a subconscious link between money and sexuality. For instance, a person who finds it hard to express affection in words or caresses may compensate by giving material gifts. Or a person who feels deprived of sex by his or her partner often seeks "revenge" by going on spending binges. But what many people do *not* fully realize is the connection between money and sexual *drive* or *interest*. For example, a young woman wed to a freelance artist tells how his professional success affects his sexual behavior: "If he sells a painting or wins critical praise, he gets all charged up romantically. When things go poorly and he is not earning much money, he shows virtually no sexual desire." One reason for this, marriage counselors say, is that **too many husbands subconsciously equate their masculinity with their power to provide well for their families.** According to William A. Bell, an executive with Seattle's Family and Child Service agency, "Some men get so depressed about financial failures that they can become impotent as a result. Symbolically, they no longer consider themselves 'real men.' " Similarly—but to a lesser degree—**some women feel a sense of personal sexual inadequacy if they can't stay within their household budget.** "I know many wives have the same financial problems I do," said one woman, "but somehow I feel *I* ought to be able to manage better." **Couples *subconsciously* let money troubles cause sexual hang-ups.** This link between sex and money is *not* pathological unless it is deliberately used to punish or manipulate the other person.

—By Norman Lobsenz

Charlyn Zlotnick

NELSON

Continued from page 9

country music fans to a wider audience.

Thanks to Nelson, Austin, Texas, has established itself as another of the nation's music capitals. New York, Los Angeles and Nashville may be centers of the recording industry, but Austin boasts perhaps more "live" sound than any of them. Nelson left Nashville for Austin four years ago specifically to perform: "I was a success as a songwriter, but I wanted a live audience," he says. "Live audiences are where I get my thrill."

Another facet of the Nelson career that has focused a national spotlight on him is the July 4 songfest– picnic he hosts each year for more than 100,000 people in Gonzales, Texas. "I've always been big for picnics and for a place where folks could hear live music. I just combined the two. Picnics bring folks together. We've drifted too far from family roots, and I want to contribute at least a little toward getting families back together.

"When you look out over the crowd, you see all kinds of folks, from infants to oldsters. They eat, they listen, they have a good time. It feels good to be a part of people who are being happy. That's the way the Lord meant us to be."

What's ahead for Willie Nelson? He may convert an old ranch outside of Austin into a recording studio. "But I'd hate to see the business end of things come in too strong here," he says. "I just like to sit and pick that guitar and have a good time. You see," he says with a gentle smile, "I'm still me. A little more hurried sometimes, but still me."

MARRY NOW, PAY LATER?

In this mad, mad world, marriages on our continent are breaking up at a frightening rate. One analyst states that out of every ten marriages in the U.S. today, four will end in divorce. No need here to get into a religious debate on divorce. We are all agreed that it is at very least a human tragedy. Even when the separated put on a brave front, there remains a certain anguish over "what might have been."

Getting married is not like buying a car. One can get rid of one car and get another without suffering any soul scars. Not so when one leaves one spouse and goes it alone or takes up with another. Often too, there are children whose suffering at the separation of their parents can affect their whole lives.

Surely, if we have any feeling for the good of society and the happiness of individuals, we ought to do what we can to prevent unwise and premature marriages, and to help prepare those who are planning to marry. As a step in this direction, we are pleased to offer a new pamphlet: "Are You Fit to be Tied?" It has a light touch but a serious message in easy language. Write for your free copy today. No one will call on you.

FREE — Mail Coupon Today!

Please send Free Pamphlet entitled "Are you fit to be tied?" FM 79

This offer is limited to one free pamphlet

Name _____

Address _____

City _____ State _____ Zip _____

CATHOLIC INFORMATION SERVICE
KNIGHTS OF COLUMBUS
P.O. Box 1971, New Haven, Conn. 06521

Unprecedented Price Breakthrough!

Latest Jewelry Rage for Men and Women — Over 125 Genuine Gold/Brown Puka Shells Hand-Strung and Ready-to-Wear

Genuine Tiger Shell Puka Necklace

only $2.99

Similar To Necklaces Selling Up to $40

Limited Supplies — Offer May Not Be Repeated

Fabled "Shell Jewels of the Sea" imported from the South Pacific

South Sea Tiger Shell's sparkling gold and brown marbling against a pearl-white background make it one of the most prized — and imitated in the world! Over 125 of these rare shells are required to fashion one exquisite Puka necklace. Each is joined by a screw-together clasp. We offer these for a fraction of what others ask!

Order #17720 for $2.99 + 75c post. & handl. or 2 for $5.98 ppd. Check or m.o. to Madison House Gifts, Dept. 12815, 4500 N.W. 135th St., Miami, Fla. 33054.

Poetry Contest

A grand prize of $1000 will be awarded in a new poetry contest sponsored by *World of Poetry*, a monthly newsletter for poets.

COLE

Says Poetry Editor Eddie-Lou Cole, "We want to encourage new poets—even poets who have written only one poem!"

For rules and entry forms, fill in below and send: World of Poetry
801 Portola Dr., Dept. F
San Francisco, California 94127

name

address

city state ZIP CODE

WHEN YOU ORDER BY MAIL
from companies that advertise in Family Weekly, please allow up to four weeks for delivery. Sometimes unintentional delays occur. If they do, just write:
Mary Ayres, Family Weekly, 641 Lexington Avenue, New York, NY 10022

ELECTRIFY YOUR BIKE!
PEDALPOWER exciting new bike drive tames tough hills. Be independent. Shop when you want. Fits all Bikes, Adult Trikes. Installs in minutes. Thousands sold. Recharges overnite. Travels 100 miles for a dime. Send for FREE illustrated booklet.
GENERAL ENGINES CO.
583 Mantua Blvd., Sewell, N.J. 08080

END DENTURE MISERY

DENTURES FIT BEAUTIFULLY

DENTURITE lets you eat anything with a soft "Cushion of Comfort." Temporarily refits loose dentures in minutes. Laugh, talk, even sneeze without worry.

DENTURITE ends daily mess of pads, powders or pastes. One application lasts until you can see your dentist. Easy to use — Easy to remove — Harmless to dentures and gums. Money back guarantee. At all drug counters.

Help stop the torment of
Night Backache
from
- Over-exertion
- Everyday stress
- Muscular strain
- Night stiffness

Everyday discomforts like these often bring on a night backache — painful, nagging backache that can keep you tossing and turning, keep you from getting the sleep you need. Take Doan's® Pills — an effective analgesic with proven pain-relieving action for backache or muscular aches and pains. Different from rubs, heating pads or other surface remedies! Doan's Pills give you soothing, comforting relief...and when pain is relieved, you can enjoy a good night's sleep. Get Doan's Pills today!

Doan's Pills

MONEY DOES A DIMINISHED PURSE DIMINISH YOUR EGO?

Most husbands and wives are aware that there is a subconscious link between money and sexuality. For instance, a person who finds it hard to express affection in words or caresses may compensate by giving material gifts. Or a person who feels deprived of sex by his or her partner often seeks "revenge" by going on spending binges. But what many people do *not* fully realize is the connection between money and sexual *drive* or *interest*. For example, a young woman wed to a freelance artist tells how his professional success affects his sexual behavior: "If he sells a painting or wins critical praise, he gets all charged up romantically. When things go poorly and he is not earning much money, he shows virtually no sexual desire." One reason for this, marriage counselors say, is that **too many husbands subconsciously equate their masculinity with their power to provide well for their families.** According to William A. Bell, an executive with Seattle's Family and Child Service agency, "Some men get so depressed about financial failures that they can become impotent as a result. Symbolically, they no longer consider themselves 'real men.' " Similarly—but to a lesser degree—**some women feel a sense of personal sexual inadequacy if they can't stay within their household budget.** "I know many wives have the same financial problems I do," said one woman, "but somehow I feel *I* ought to be able to manage better." **Couples *subconsciously* let money troubles cause sexual hang-ups.** This link between sex and money is *not* pathological unless it is deliberately used to punish or manipulate the other person.

—By Norman Lobsenz

Charlyn Zlotnick

NELSON

Continued from page 9

country music fans to a wider audience.

Thanks to Nelson, Austin, Texas, has established itself as another of the nation's music capitals. New York, Los Angeles and Nashville may be centers of the recording industry, but Austin boasts perhaps more "live" sound than any of them. Nelson left Nashville for Austin four years ago specifically to perform: "I was a success as a songwriter, but I wanted a live audience," he says. "Live audiences are where I get my thrill."

Another facet of the Nelson career that has focused a national spotlight on him is the July 4 songfest – picnic he hosts each year for more than 100,000 people in Gonzales, Texas. "I've always been big for picnics and for a place where folks could hear live music. I just combined the two. Picnics bring folks together. We've drifted too far from family roots, and I want to contribute at least a little toward getting families back together.

"When you look out over the crowd, you see all kinds of folks, from infants to oldsters. They eat, they listen, they have a good time. It feels good to be a part of people who are being happy. That's the way the Lord meant us to be."

What's ahead for Willie Nelson? He may convert an old ranch outside of Austin into a recording studio. "But I'd hate to see the business end of things come in too strong here," he says. "I just like to sit and pick that guitar and have a good time. You see," he says with a gentle smile, "I'm still me. A little more hurried sometimes, but still me."

MARRY NOW, PAY LATER?

In this mad, mad world, marriages on our continent are breaking up at a frightening rate. One analyst states that out of every ten marriages in the U.S. today, four will end in divorce. No need here to get into a religious debate on divorce. We are all agreed that it is at very least a human tragedy. Even when the separated put on a brave front, there remains a certain anguish over "what might have been."

Getting married is not like buying a car. One can get rid of one car and get another without suffering any soul scars. Not so when one leaves one spouse and goes it alone or takes up with another. Often too, there are children whose suffering at the separation of their parents can affect their whole lives.

Surely, if we have any feeling for the good of society and the happiness of individuals, we ought to do what we can to prevent unwise and premature marriages, and to help prepare those who are planning to marry. As a step in this direction, we are pleased to offer a new pamphlet: "Are You Fit to be Tied?" It has a light touch but a serious message in easy language. Write for your free copy today. No one will call on you.

FREE — Mail Coupon Today!

Please send Free Pamphlet entitled "Are you fit to be tied?" FM 79

This offer is limited to **one** free pamphlet.

Name _____

Address _____

City _____ State _____ Zip _____

CATHOLIC INFORMATION SERVICE
KNIGHTS OF COLUMBUS
P.O. Box 1971, New Haven, Conn. 06521

Unprecedented Price Breakthrough!

Latest Jewelry Rage for Men and Women — Over 125 Genuine Gold/Brown Puka Shells Hand-Strung and Ready-to-Wear

Genuine Tiger Shell Puka Necklace only $2.99

Similar To Necklaces Selling Up to $40

Limited Supplies — Offer May Not Be Repeated

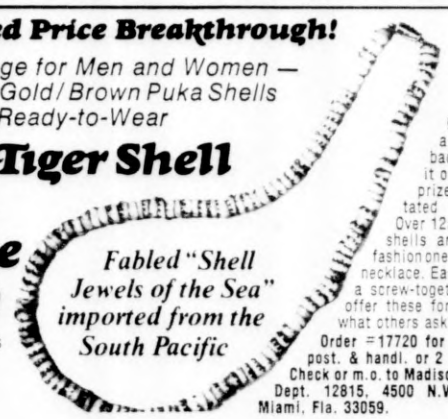

Fabled "Shell Jewels of the Sea" imported from the South Pacific

South Sea Tiger Shell's sparkling gold and brown marbling against a pearl-white background make it one of the most prized — and imitated in the world! Over 125 of these rare shells are required to fashion one exquisite Puka necklace. Each is joined by a screw-together clasp. We offer these for a fraction of what others ask!

Order #17720 for $2.99 + 75¢ post. & handl. or 2 for $5.98 ppd. Check or m.o. to Madison House Gifts, Dept. 12815, 4500 N.W. 135th St., Miami, Fla. 33059.

WHAT IN THE WORLD!

The most-produced playwright on college campuses? Shakespeare. And the second most-produced playwright? Edward Albee. The author of *Who's Afraid of Virgina Woolf?*, *The American Dream* and a dozen others had this to say about his profession: "I guess you can divide playwrights into two basic categories. There is a playwright who feels that he's primarily a manufacturer who constructs entertainment for a buyers' market. There is also the kind of playwright who really is totally his own man. He writes plays basically for himself and is delighted if other people like his plays as well. He sees himself as a social critic, a man out of step with society. He's a man who feels also that his play should *not* have had to be written. The responsibility of the writer is to be a kind of demon—to present the world and people in it as he sees it and say, 'Do you like what you see? If you don't like it—change it.' Audiences prefer reaffirmation of their own values; they want to see comforting things; they don't want to be upset or disturbed. It's the playwright's function to keep hammering away at that. I don't write reassuring plays, no opiates. I'm not interested in musicals or in the kind of problems that can be tied neatly in a bundle at the end of the third-act curtain. You walk out of that sort of play, and all you can think about is where you parked your car."

EDWARD ALBEE
"The play's the thing"

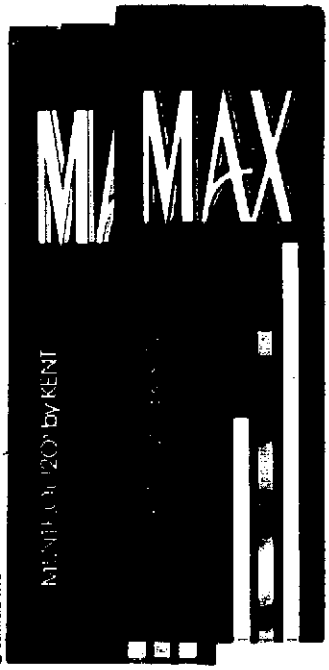

Max 120's.

Long, lean, delicious. They take longer to smoke so you don't light up as often.

Regular: 17 mg. "tar," 1.2 mg. nicotine; Menthol: 17 mg. "tar," 1.3 mg. nicotine av. per cigarette by FTC Report April 1976.

Warning: The Surgeon General Has Determined That Cigarette Smoking Is Dangerous to Your Health.

© Lorillard 1976

By Frank Baginski

LITTLE EMILY

"We're single!!!"

WHAT IN THE WORLD!

The most-produced playwright on college campuses? Shakespeare. And the second most-produced playwright? Edward Albee. The author of *Who's Afraid of Virgina Woolf?*, *The American Dream* and a dozen others had this to say about his profession: "I guess you can divide playwrights into two basic categories. There is a playwright who feels that he's primarily a manufacturer who constructs entertainment for a buyers' market. There is also the kind of playwright who really is totally his own man. He writes plays basically for himself and is delighted if other people like his plays as well. He sees himself as a social critic, a man out of step with society. He's a man who feels also that his play should *not* have had to be written. The responsibility of the writer is to be a kind of demon—to present the world and people in it as he sees it and say, 'Do you like what you see? If you don't like it—change it.' Audiences prefer reaffirmation of their own values; they want to see comforting things; they don't want to be upset or disturbed. It's the playwright's function to keep hammering away at that. I don't write reassuring plays, no opiates. I'm not interested in musicals or in the kind of problems that can be tied neatly in a bundle at the end of the third-act curtain. You walk out of that sort of play, and all you can think about is where you parked your car."

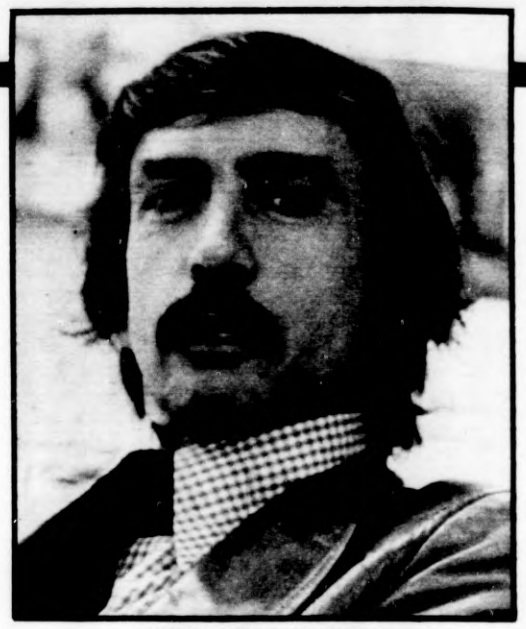

EDWARD ALBEE
"The play's the thing"

© Lorillard 1976

Max 120's.

Long, lean, delicious. They take longer to smoke so you don't light up as often.

Regular: 17 mg. "tar," 1.2 mg. nicotine; Menthol: 17 mg. "tar," 1.3 mg. nicotine av. per cigarette by FTC Report April 1976.

Warning: The Surgeon General Has Determined That Cigarette Smoking Is Dangerous to Your Health.

By Frank Baginski

LITTLE EMILY

"We're single!!!"

How does actor George C. Scott react to 17-year-old daughter Devin's decision to follow in his footsteps? "He hates it!" Devin exclaims. "For personal reasons, he has come to feel that acting can hurt a person emotionally, and he doesn't want to see that happen to me. At this point, he is reconciled to my decision, but he is adamant that I will have to pursue the career on my own." Devin, whose first name was bestowed by mother and grandmother after Devonshire, England, and Devon Violet soap, is quick to assert that she has a mind of her own. "At boardingschool, I changed my name to CIA just for fun. My mother would call up and ask for Devin, and the others would say, 'No one by that name lives here.' Finally she assented to calling me CIA, but I think it was a bigger identity crisis for her than for me."

Devin Scott

Does Devin model her acting style after her father? "My father unintentionally taught me a lot about the business. When my brother and I were small, we would act out Shakespearean plays together, and he would explain the roles to us or read to us from them, much as other children would listen to fairy tales. But I would never be presumptuous enough to imitate his or anyone's style. After all, they got where they intended with their own style, and I would consider it unfair for me to get there also just by imitation." Quite characteristically, Devin also feels free to comment on her father as an actor. "If I have to name four top actors or actresses, I would have to rank Laurence Olivier, Katharine Hepburn, Robert DeNiro and Michael Moriarity at the very top. My father would not fall very high on the list, not because I think he's a bad actor—I don't—but because there are others a lot better. I never go to a movie and say, 'That's my daddy up there.' Rather, I see him in the same light as any other actor." Devin is costarring in "The Tony Randall Show" on ABC-TV.

BIRTHDAYS (all Scorpio): **Sunday**—Y. A. Tittle 50; David Nelson 40. **Monday**—Helen Reddy 35; Anthony Franciosa 48; Paul Draper 65; Barbara Cook 49. **Tuesday**—Edward Brooke 57; Jackie Coogan 62; John S. Knight 82. **Wednesday**—Nanette Fabray 54; Leif Erickson 66; Teresa Wright 58; Ruby Dee 52; Melba Moore 31. **Thursday**—Dr. Jonas Salk 62; Bowie Kuhn 50; Elsa Lanchester 74. **Friday**—Geraldine Brooks 52; Richard Dreyfus 29. **Saturday**—Ruth Gordon 80; Ted Williams 58.

BIRTHDAY PEOPLE:
Helen Reddy and Anthony Franciosa

Quips & Quotes

ARMOUR'S ARMOURY
By Richard Armour

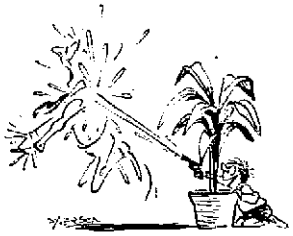

"Nursery" I find confusing,
One word that has two ways of using.
One is for raising plants in pots,
The other is for raising tots.
One is as quiet as can be—
No screaming from a plant or tree.
The other is all full of noises
Of busy little girls and boyses.
At one I shop, but may not buy
If nothing's pleasing to my eye.
The other's where I pick up Eddie:
No shopping, he is mine already.

I try to treat my kids like mature, responsible, grown-up people. And more often than not, it works. Particularly with the 29-year-old. *—Robert Orben*

"Why don't you play golf with your friend George any more?" Sam's wife asked him one afternoon.

"Well," Sam replied, "would you play with someone who put down the wrong score, moved his ball when he thought you weren't looking and made loud noises when you tried to putt?"

"No, I wouldn't," Sam's wife admitted.

Sam shrugged. "Neither will George," he said.

—Lane Olinghouse

THROUGH A CHILD'S EYES

Kids see life differently. Send original contributions to "Child," Family Weekly, 641 Lexington Ave., N.Y., N.Y. 10022. $10 if used—none returned.

Our 4-year-old daughter was taking it all in on her first airplane trip. We were flying above the clouds, and she looked out the window in wonderment and exclaimed, "It sure is deep out there."
—Mrs. Diane Kane
Barnegat, N.J.

REMOVE UNWANTED HAIR FOREVER

Perma Tweez is a simple electrolysis instrument that PERMANENTLY removes ugly hair from all areas of the face—such as the chin, upper lip, eyebrows. Embarrassing body hair can now be removed forever in the privacy of your boudoir. Arms and legs can be forever free of the inconvenience of constant hair removal. **An exclusive U.S. patented safety feature allows you to do this without puncturing the skin!**

AN EXPERT'S APPROVAL

Perma Tweez has been clinically tested by a university professor of dermatology and proven to be safe and effective. One of his patients had previously been tweezing hairs from her chin every day for 15 years. After treating herself with Perma Tweez, she has eliminated this time consuming chore for the rest of her life! Over 15 thousand instruments in use by doctors—over 500,000 in use by people like yourself.

Easy instructions make you expert in a few minutes. Save hundreds of dollars on salon electrolysis by doing it yourself.

14 DAY MONEY BACK GUARANTEE

$19.95—send check or money order
Calif. residents add 6% sales tax

LIMITED WARRANTY TO CONSUMERS ★ Good Housekeeping PROMISES REPLACEMENT OR REFUND IF DEFECTIVE

GENERAL MEDICAL CO., Dept. NFW-23
1935 Armacost Ave.
West Los Angeles, CA 90025

☐ I enclose $4.00 deposit and will pay balance COD plus extra COD postage.
☐ I enclose $19.95 in full payment.
☐ BankAmericard ☐ Master Charge
No. _____ Exp. date _____
Name _____
Address _____
City/State _____ Zip _____

Mfr. of Professional and Home Electrolysis Equipment

How does actor George C. Scott react to 17-year-old daughter Devin's decision to follow in his footsteps? "He hates it!" Devin exclaims. "For personal reasons, he has come to feel that acting can hurt a person emotionally, and he doesn't want to see that happen to me. At this point, he is reconciled to my decision, but he is adamant that I will have to pursue the career on my own." Devin, whose first name was bestowed by mother and grandmother after Devonshire, England, and Devon Violet soap, is quick to assert that she has a mind of her own. "At boardingschool, I changed my name to CIA just for fun. My mother would call up and ask for Devin, and the others would say, 'No one by that name lives here.' Finally she assented to calling me CIA, but I think it was a bigger identity crisis for her than for me." Does Devin model her acting style after her father? "My father unintentionally taught me a lot about the business. When my brother and I were small, we would act out Shakespearean plays together, and he would explain the roles to us or read to us from them, much as other children would listen to fairy tales. But I would never be presumptuous enough to imitate his or anyone's style. After all, they got where they intended with their own style, and I would consider it unfair for me to get there also just by imitation." Quite characteristically, Devin also feels free to comment on her father as an actor. "If I have to name four top actors or actresses, I would have to rank Laurence Olivier, Katharine Hepburn, Robert DeNiro and Michael Moriarity at the very top. My father would not fall very high on the list, not because I think he's a bad actor—I don't—but because there are others a lot better. I never go to a movie and say, 'That's my daddy up there.' Rather, I see him in the same light as any other actor." Devin is co-starring in "The Tony Randall Show" on ABC-TV.

Devin Scott

BIRTHDAYS (all Scorpio): **Sunday**—Y. A. Tittle 50; David Nelson 40. **Monday**—Helen Reddy 35; Anthony Franciosa 48; Paul Draper 65; Barbara Cook 49. **Tuesday**—Edward Brooke 57; Jackie Coogan 62; John S. Knight 82. **Wednesday**—Nanette Fabray 54; Leif Erickson 66; Teresa Wright 58; Ruby Dee 52; Melba Moore 31. **Thursday**—Dr. Jonas Salk 62; Bowie Kuhn 50; Elsa Lanchester 74. **Friday**—Geraldine Brooks 52; Richard Dreyfus 29. **Saturday**—Ruth Gordon 80; Ted Williams 58.

BIRTHDAY PEOPLE:
Helen Reddy and Anthony Franciosa

Quips & Quotes

ARMOUR'S ARMOURY
By Richard Armour

"Nursery" I find confusing,
One word that has two ways of using.
One is for raising plants in pots,
The other is for raising tots.
One is as quiet as can be—
No screaming from a plant or tree.
The other is all full of noises
Of busy little girls and boyses.
At one I shop, but may not buy
If nothing's pleasing to my eye.
The other's where I pick up Eddie:
No shopping, he is mine already.

I try to treat my kids like mature, responsible, grown-up people. And more often than not, it works. Particularly with the 29-year-old. —*Robert Orben*

"Why don't you play golf with your friend George any more?" Sam's wife asked him one afternoon.

"Well," Sam replied, "would you play with someone who put down the wrong score, moved his ball when he thought you weren't looking and made loud noises when you tried to putt?"

"No, I wouldn't," Sam's wife admitted.

Sam shrugged. "Neither will George," he said.

—*Lane Olinghouse*

THROUGH A CHILD'S EYES

Kids see life differently. Send original contributions to "Child," Family Weekly, 641 Lexington Ave., N.Y., N.Y. 10022. $10 if used—none returned.

Our 4-year-old daughter was taking it all in on her first airplane trip. We were flying above the clouds, and she looked out the window in wonderment and exclaimed, "It sure is deep out there."

—Mrs. Diane Kane
Barnegat, N.J.

REMOVE UNWANTED HAIR FOREVER

Perma Tweez is a simple electrolysis instrument that PERMANENTLY removes ugly hair from all areas of the face—such as the chin, upper lip, eyebrows. Embarrassing body hair can now be removed forever in the privacy of your boudoir. Arms and legs can be forever free of the inconvenience of constant hair removal. **An exclusive U.S. patented safety feature allows you to do this without puncturing the skin!**

AN EXPERT'S APPROVAL

Perma Tweez has been clinically tested by a university professor of dermatology and proven to be safe and effective. One of his patients had previously been tweezing hairs from her chin every day for 15 years. After treating herself with Perma Tweez, she has eliminated this time consuming chore for the rest of her life! Over 15 thousand instruments in use by doctors—over 500,000 in use by people like yourself.

Easy instructions make you expert in a few minutes. Save hundreds of dollars on salon electrolysis by doing it yourself.

14 DAY MONEY BACK GUARANTEE

$19.95—send check or money order
Calif. residents add 6% sales tax

A LIMITED WARRANTY TO CONSUMERS ★ Good Housekeeping PROMISES REPLACEMENT OR REFUND IF DEFECTIVE

GENERAL MEDICAL CO., Dept. NFW-23
1935 Armacost Ave.
West Los Angeles, CA 90025

☐ I enclose $4.00 deposit and will pay balance COD plus extra COD postage.
☐ I enclose $19.95 in full payment.
☐ BankAmericard ☐ Master Charge
No. _____ Exp. date _____
Name _____
Address _____
City/State _____ Zip _____

Mfr. of Professional and Home Electrolysis Equipment

It's here! It's available right now from Mutual of Omaha— the protection against catastrophic medical bills that so many people have been asking for—up to

$250,000.00

MAJOR MEDICAL COVERAGE

at a cost most families can afford. Covers you both IN and OUT of the hospital.

THE PLAN THAT CAN ADD NEEDED HEALTH INSURANCE DOLLARS TO YOUR BASIC COVERAGE.

You hear it everywhere. There *ought* to be protection available for the big bills — the bills caused by catastrophic illness. Well, that protection is available right now from Mutual of Omaha — up to $250,000.00 for each member of the family. It's a lot of protection, but it's *necessary* protection because today's and tomorrow's medical care costs are so high and going higher.

Yet it is reasonable in cost because it needn't duplicate your basic hospital-surgical-medical plans. They are splendid for ordinary bills. This is for extraordinary bills — the catastrophe you never plan on meeting, but that nevertheless can come to any of us with appalling consequences.

This can be the RIGHT protection for you ... IF you have basic protection now. (If not, Mutual of Omaha can provide that, too.) But it will only be right for you if you understand *everything* about when this policy protects you — when your basic plan protects you — all the details that you must have clearly in mind. We will give you all these details if you mail the postage free reply card *now*. No obligation. Find out *exactly* what protection you now have — how much of the bills you can face today your basic plan will cover — how much this new Major Medical plan will cover.

You deserve to know all the facts about the coverage available in your state, and Mutual of Omaha will provide them as a personal service.

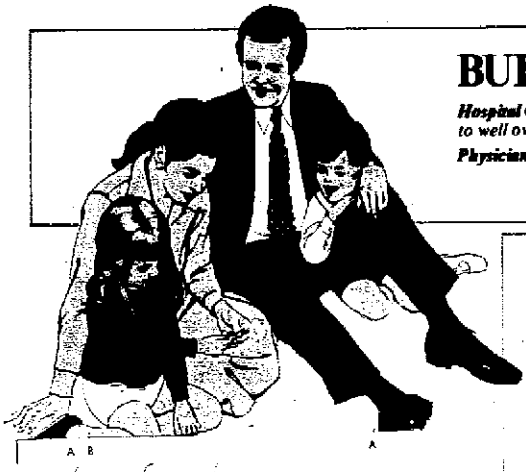

BULLETIN

***Hospital Costs** — Estimated at $135.54 a day average, rising to well over $200.00 a day in certain metropolitan areas.*

***Physician's Fees** — Currently rising at a 14.2% annual rate.*

Sources: American Hospital Association; President's Council on Wage and Price Stability.

WILL YOUR HEALTH INSURANCE PAY WHEN YOU *DON'T* GO TO THE HOSPITAL?

If your health insurance covers hospital bills only — if it doesn't cover sickness at home — it can leave an awful lot of bills unpaid. Our figures show you're seven times more likely to be laid up at home than in the hospital. That's why this Mutual of Omaha plan covers you both IN and OUT of the hospital for [illegible] d supplies like these:

FAMILY WEEKLY ORDERCARD

TAL

harges — the average ur hospital • Confine- unit • Services of a reatment • Anesthesia ital furnished medical

HOSPITAL

surgeon • X-ray and Drug and medicines d purchased upon a ensed by a licensed *uch more!*

ild Kingdom" on TV, for time and channel.

Mail this postage free card TODAY for FREE BOOK plus full facts

about the MAJOR MEDICAL PLAN that can cover you both IN and OUT of the hospital—can pay up to

$250,000.00

in addition to benefits provided by your basic hospital-surgical-medical plans.

HOW TO STRETCH YOUR HEALTH CARE DOLLARS

Dept. 1201

Please see that I receive new FREE BOOK plus full facts about the plans available in my state that I have checked below:

☐ Mutual of Omaha's **Major Medical Plan*** that can provide up to $250,000.00 coverage for each member of my family.

☐ **Checkpoint for Security** — the fast, easy, reliable way to determine my exact **life insurance** needs, available without obligation from United of Omaha.

☐ **Senior Age** Mutual Care hospital plans. (I am 65 or over.)

name _____ please print

address _____ street and no. or r.f.d.

city _____

state _____ ZIP code _____

**Available in most states.*

Free New Book

HOW TO STRETCH YOUR HEALTH CARE DOLLARS

helps you fight inflation ... shows you how to stretch health insurance dollars ... and get more for your money ... and plan NOW for a better, more secure future.

al a® **count on...**

Life Insurance Affiliate:

United of Omaha

24C

It's here! It's available right now from Mutual of Omaha— the protection against catastrophic medical bills that so many people have been asking for—up to

$250,000.00

MAJOR MEDICAL COVERAGE

at a cost most families can afford. Covers you both IN and OUT of the hospital.

THE PLAN THAT CAN ADD NEEDED HEALTH INSURANCE DOLLARS TO YOUR BASIC COVERAGE.

You hear it everywhere. There *ought* to be protection available for the big bills — the bills caused by catastrophic illness. Well, that protection is available right now from Mutual of Omaha — up to $250,000.00 for each member of the family. It's a lot of protection, but it's *necessary* protection because today's and tomorrow's medical care costs are so high and going higher.

Yet it is reasonable in cost because it needn't duplicate your basic hospital-surgical-medical plans. They are splendid for ordinary bills. This is for extraordinary bills — the catastrophe you never plan on meeting, but that nevertheless can come to any of us with appalling consequences.

This can be the RIGHT protection for you ... IF you have basic protection now. (If not, Mutual of Omaha can provide that, too.) But it will only be right for you if you understand *everything* about when this policy protects you — when your basic plan protects you — all the details that you must have clearly in mind. We will give you all these details if you mail the postage free reply card *now*. No obligation. Find out *exactly* what protection you now have — how much of the bills you can face today your basic plan will cover — how much this new Major Medical plan will cover.

You deserve to know all the facts about the coverage available in your state, and Mutual of Omaha will provide them as a personal service.

BULLETIN

***Hospital Costs** — Estimated at $135.54 a day average, rising to well over $200.00 a day in certain metropolitan areas.*

***Physician's Fees** — Currently rising at a 14.2% annual rate.*

Sources: American Hospital Association; President's Council on Wage and Price Stability.

WILL YOUR HEALTH INSURANCE PAY WHEN YOU *DON'T* GO TO THE HOSPITAL?

If your health insurance covers hospital bills only — if it doesn't cover sickness at home — it can leave an awful lot of bills unpaid. Our figures show you're seven times more likely to be laid up at home than in the hospital. That's why this Mutual of Omaha plan covers you both IN and OUT of the hospital for services and supplies like these:

TAL

harges — the average
our hospital • Confine-
unit • Services of a
reatment • Anesthesia
ital furnished medical

HOSPITAL

surgeon • X-ray and
Drug and medicines
d purchased upon a
ensed by a licensed
ch more!

ild Kingdom" on TV,
for time and channel.

A B A

FAMILY WEEKLY ORDERCARD

Mail this postage free card TODAY for FREE BOOK plus full facts

HOW TO STRETCH YOUR HEALTH CARE DOLLARS

about the MAJOR MEDICAL PLAN that can cover you both IN and OUT of the hospital—can pay up to

$250,000.00

in addition to benefits provided by your basic hospital-surgical-medical plans.

Dept. 1201

Please see that I receive new FREE BOOK plus full facts about the plans available in my state that I have checked below:

☐ Mutual of Omaha's **Major Medical Plan*** that can provide up to $250,000.00 coverage for each member of my family.

☐ **Checkpoint for Security** — the fast, easy, reliable way to determine my exact **life insurance** needs, available without obligation from United of Omaha.

☐ **Senior Age** Mutual Care hospital plans. (I am 65 or over.)

name _____ please print

address _____ street and no. or r.f.d.

city _____

state _____ ZIP code _____

**Available in most states.*

postage free reply card today.

Free New Book

HOW TO STRETCH YOUR HEALTH CARE DOLLARS

helps you fight inflation . . . shows you how to stretch health insurance dollars . . . and get more for your money . . . and plan NOW for a better, more secure future.

count on...

Life Insurance Affiliate:

United of Omaha